Command Leadership
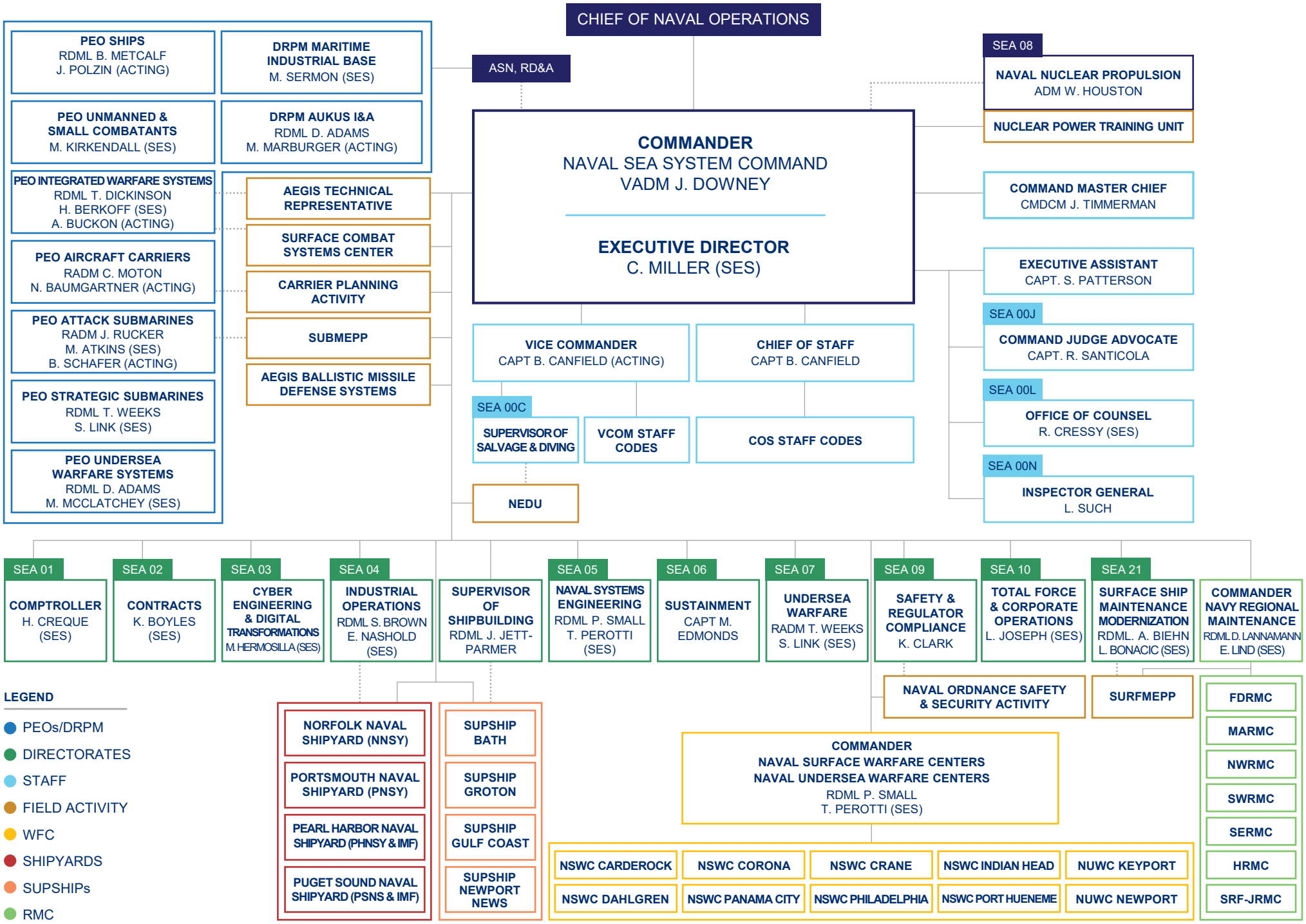
FEBRUARY 2026