Command Leadership
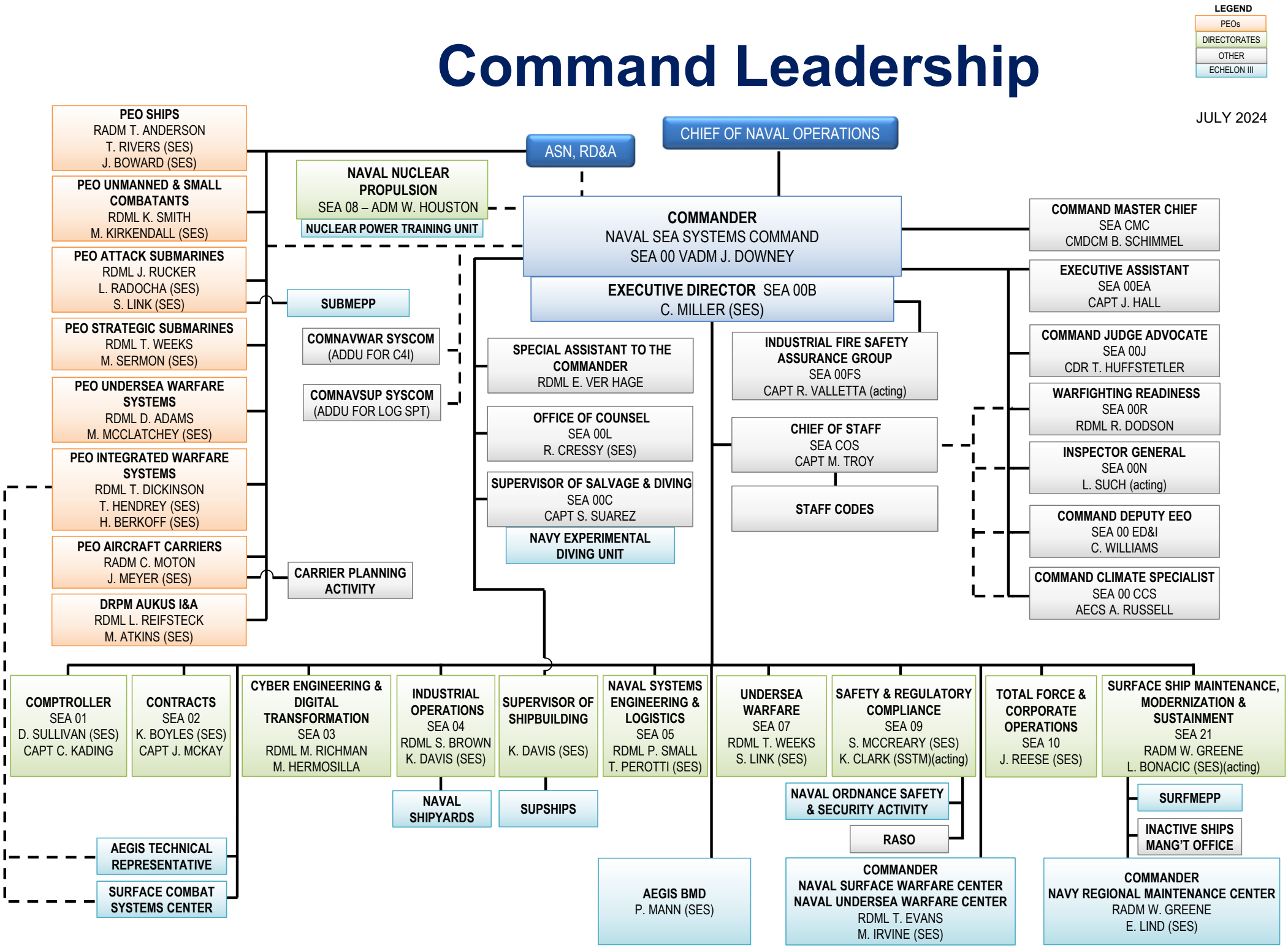
JULY 2024