



JOINT FLEET MAINTENANCE MANUAL (JFMM)

COMUSFLTFORCOMINST 4790.3

VOLUME V QUALITY MAINTENANCE

DEPARTMENT OF THE NAVY
COMMANDING OFFICER SUBMEPP
PO BOX 2500
PORTSMOUTH NAVAL SHIPYARD
PORTSMOUTH, NH 03804-2500

JOINT FLEET MAINTENANCE MANUAL
VOLUME V
QUALITY MAINTENANCE
LIST OF EFFECTIVE CHAPTERS

Chapter Number	Change in Effect	Chapter Number	Change in Effect
Part I		Part III	
FWD	Change 4	FWD	Change 3
1	Change 4	1	Change 1
2	Change 4	2	Change -
3	Change 4	3	Change -
4	Change 4	4	Change -
5	Change 4	5	Change 4
6	Change 3	6	Change 4
7	Change 4	7	Change 4
8	Change 4	8	Change 3
9	Change 2	9	Change 1
10	Change 3	10	Change -
11	Change 4	11	Change 4
12	Change -		
13	Change -		
Part II			
None			

JOINT FLEET MAINTENANCE MANUAL
VOLUME V
QUALITY MAINTENANCE
TABLE OF CONTENTS

PART I

FOREWORD - QUALITY MAINTENANCE

1.1	Purpose	V-I-FWD-1
1.2	Scope	V-I-FWD-1
1.3	Manual Organization	V-I-FWD-1
1.3.1	Basic Maintenance Principles	V-I-FWD-1
1.3.2	Special Circumstances and Maintenance Support	V-I-FWD-2
1.3.3	Order of Precedence	V-I-FWD-2
1.3.4	Advisories	V-I-FWD-4
1.4	Need for Quality Maintenance Processes	V-I-FWD-4
1.5	Changes and Corrections	V-I-FWD-5
Appendices		
A	Glossary of Terms	V-I-FWD-A-1

CHAPTER 1 - ORGANIZATIONAL RESPONSIBILITIES

1.1	Purpose	V-I-1-1
1.2	Quality Assurance Organizations	V-I-1-1
1.3	Fleet Commander Responsibilities	V-I-1-2
1.4	Type Commander Responsibilities	V-I-1-2
1.5	Immediate Superior In Command Responsibilities	V-I-1-4
1.6	Ship Responsibilities	V-I-1-8
1.6.1	Ship's Commanding Officer	V-I-1-8
1.6.2	Ship's Executive Office	V-I-1-9
1.6.3	Ship's Department Head	V-I-1-9
1.6.4	Ship's Supply Officer	V-I-1-11
1.6.5	Ship's Engineer Officer (Submarines only)	V-I-1-11
1.6.6	Availability Coordinator (Submarines only)	V-I-1-12
1.6.7	Ship's Maintenance Manager (Aircraft Carriers only)	V-I-1-13
1.6.8	Ship's Principal Assistant	V-I-1-13
1.6.9	Ship's Division Officer	V-I-1-13
1.6.10	Ship's Work Center Supervisor	V-I-1-14
1.6.11	Ship's Craftsman	V-I-1-15
1.6.12	Ship's Quality Assurance Officer	V-I-1-15
1.6.13	Ship's Assistant Quality Assurance Officer	V-I-1-18

1.6.14	Ship's Quality Assurance Supervisor	V-I-1-18
1.6.15	Ship's Quality Assurance Inspectors.....	V-I-1-18
1.6.16	Ship's Controlled Material Petty Officer	V-I-1-19
1.6.17	Ship's Cleanliness Inspector or Certifier.....	V-I-1-20
1.6.18	Ship's Nondestructive Test Examiner	V-I-1-20
1.6.19	Ship's Nondestructive Test Inspector.....	V-I-1-21
1.6.20	Ship's Maintenance Planner (Submarines and Aircraft Carriers only)	V-I-1-22
1.7	Regional Maintenance Center or Fleet Maintenance Activity Responsibilities.....	V-I-1-22
1.7.1	RMC Commander or FMA Commanding Officer	V-I-1-22
1.7.2	RMC Deputy Commander or FMA Executive Officer	V-I-1-23
1.7.3	RMC Production Officer or FMA Repair Officer	V-I-1-23
1.7.4	FMA Supply Officer.....	V-I-1-25
1.7.5	FMA Nuclear Repair Officer.....	V-I-1-25
1.7.6	RMC or FMA Planning and Estimating Officer	V-I-1-26
1.7.7	RMC or FMA Division Officer	V-I-1-27
1.7.8	RMC or FMA Work Center Supervisor	V-I-1-27
1.7.9	RMC or FMA Craftsman.....	V-I-1-27
1.7.10	RMC Quality Assurance Department Head (Code 130) or Industry Management Department (Code 400 at Puget Sound Naval Shipyard and Intermediate Maintenance Facility)	V-I-1-28
1.7.11	RMC Code 133 Division Head or FMA Quality Assurance Officer	V-I-1-28
1.7.12	RMC or FMA Assistant Quality Assurance Officer	V-I-1-30
1.7.13	RMC or FMA Quality Assurance Supervisor	V-I-1-30
1.7.14	RMC or FMA Quality Assurance Inspector.....	V-I-1-31
1.7.15	RMC or FMA Controlled Material Petty Officer or Controlled Material Handler.....	V-I-1-31
1.7.16	RMC or FMA Cleanliness Inspector or Certifier	V-I-1-32
1.7.17	RMC or FMA Nondestructive Test Division Officer	V-I-1-32
1.7.18	RMC or FMA Command Examiner	V-I-1-32
1.7.19	Nondestructive Test Examiner	V-I-1-33
1.7.20	RMC or FMA Nondestructive Test Inspector	V-I-1-33
1.8	Other Activity Responsibilities	V-I-1-34

Appendices

A	Format for Submarine QA Pre-Underway Checklist.....	V-I-1A-1
---	---	----------

CHAPTER 2 - QUALITY MAINTENANCE PROCESSES

2.1	Purpose	V-I-2-2
2.2	Technical Work Documents.....	V-I-2-2
2.2.1	Minimum Requirements for using Technical Work Documents	V-I-2-2
2.2.2	Maintenance Procedure	V-I-2-4
2.2.3	Formal Work Package	V-I-2-5
2.2.4	Controlled Work Package.....	V-I-2-5
2.2.5	Maintenance Certification Record and Controlled Work Package (Non-SUBSAFE).....	V-I-2-8

2.2.6	Sequencing Document.....	V-I-2-10
2.3	Formal Work Package Development	V-I-2-10
2.3.1	Responsibility for Preparation of Formal Work Packages and Controlled Work Packages	V-I-2-10
2.3.2	Security Classification.....	V-I-2-10
2.3.3	Formal Work Package Format.....	V-I-2-10
2.3.4	Formal Work Package Approval.....	V-I-2-17
2.3.5	Controlled Work Package Approval	V-I-2-18
2.3.6	Formal Work Package In Process Use	V-I-2-18
2.3.7	Formal Work Package Changes	V-I-2-18
2.4	Troubleshooting	V-I-2-25
Appendices		
A	Technical Work Document Illustration.....	V-I-2A-1
B	Work Package Decision Process	V-I-2B-1
C	Certification Signature Requirements for Reactor Plant, Nuclear Support Facility and Controlled Industrial Facility Work	V-I-2C-1
D	Formal Work Package Approval and Revision Sheet.....	V-I-2D-1
E	Technical Work Document Review and Approval Matrix	V-I-2E-1

CHAPTER 3 - PERSONNEL QUALIFICATION AND TRAINING

3.1	Purpose.....	V-I-3-1
3.2	General	V-I-3-1
3.3	Qualification.....	V-I-3-2
3.3.1	Re-qualification	V-I-3-2
3.3.2	Required Service Record Entries.....	V-I-3-2
3.4	Qualification Requirements.....	V-I-3-2
3.4.1	Ship's Quality Assurance Officer.....	V-I-3-2
3.4.2	Ship's Assistant Quality Assurance Officer	V-I-3-3
3.4.3	Immediate Superior In Command	V-I-3-3
3.4.4	Regional Maintenance Center and Fleet Maintenance Activity Quality Assurance Officer	V-I-3-4
3.4.5	Regional Maintenance Center and Fleet Maintenance Activity Assistant Quality Assurance Officer.....	V-I-3-4
3.4.6	Quality Assurance Supervisor	V-I-3-4
3.4.7	Quality Assurance Inspector.....	V-I-3-4
3.4.8	Controlled Material Petty Officer and Controlled Material Handler	V-I-3-5
3.4.9	Gas Systems Cleanliness Inspector and Certifier	V-I-3-5
3.4.10	Oxygen Clean Instructors	V-I-3-5
3.4.11	Ship's and Fleet Maintenance Activity Oxygen Clean Workers.....	V-I-3-5
3.4.12	Oxygen Calibration Technicians	V-I-3-5
3.4.13	Work Center Supervisors and Planners.....	V-I-3-5

3.4.14	Qualification Requirements for Submarine Nuclear Propulsion Plant Operator Welders (Navy Enlisted Classification Code 3351 and Supervisor Welders 3361)	V-I-3-6
3.4.15	Qualification Requirements for Submarine Fly-By-Wire Ship Control System Maintenance Technician	V-I-3-6
3.5	Training	V-I-3-6
3.5.1	Maintenance Personnel Training	V-I-3-6
3.5.2	Requirements	V-I-3-6
3.5.3	Submarine Safety Awareness Training (Submarines and Submarine Repair Facilities only)	V-I-3-7
Appendices		
A	NAVEDTRA 43523 Qualification Matrix	V-I-3A-1
B	Outlines of Typically Effective Training Topics	V-I-3B-1
C	Recommended Training Topics for Selected Positions	V-I-3C-1

CHAPTER 4 - WELDER, BRAZER AND NONDESTRUCTIVE TESTING QUALIFICATIONS

4.1	Purpose	V-I-4-1
4.1.1	General Requirements	V-I-4-2
4.1.2	Training	V-I-4-2
4.2	General Requirements for Brazers and Welders	V-I-4-2
4.2.1	Eye Examination	V-I-4-3
4.2.2	Brazing and Welding Procedures	V-I-4-3
4.2.3	Brazing and Welding Personnel Knowledge	V-I-4-3
4.2.4	Brazer and Welder Identification Numbers	V-I-4-3
4.2.5	Validation of Qualification	V-I-4-4
4.2.6	Qualification Records	V-I-4-4
4.2.7	Effective Date of Qualification	V-I-4-5
4.3	Brazer Qualifications	V-I-4-5
4.3.1	Prerequisite	V-I-4-5
4.3.2	Qualification Test	V-I-4-5
4.3.3	Limitations	V-I-4-5
4.3.4	Test Assembly Evaluation	V-I-4-5
4.3.5	Maintenance of Qualification	V-I-4-5
4.3.6	Qualification Renewal	V-I-4-5
4.3.7	Transfer of Qualification	V-I-4-6
4.4	Qualification Requirements for Welders	V-I-4-6
4.4.1	Navy Enlisted Classification Code Achievement	V-I-4-6
4.4.2	Specific Qualifications	V-I-4-6
4.4.3	Aluminum, Metal Boat and Craft Qualifications	V-I-4-6
4.4.4	Maintenance of Qualification	V-I-4-6
4.4.5	Qualification Renewal	V-I-4-6
4.4.6	Transfer of Qualification	V-I-4-6

4.5	Assemblies Where the Possibilities of Failure is Remote and Would Not Result in Danger of Ship Personnel, Ship, Boat, Craft, Plant, or Structure	V-I-4-6
4.5.1	Authorization	V-I-4-6
4.5.2	Requirements	V-I-4-6
4.6	Qualification Requirements for Nondestructive Test Personnel	V-I-4-7
4.6.1	Purpose	V-I-4-7
4.6.2	Levels of Certification	V-I-4-7
4.6.3	Certification of Nondestructive Test Personnel	V-I-4-7
4.6.4	Renewal of Certification	V-I-4-7
4.6.5	Maintenance of Qualification	V-I-4-7
4.6.6	Qualification Administration	V-I-4-8
4.6.7	Approval of Nondestructive Testing Qualification Examinations	V-I-4-8
4.6.8	Transfer of Qualification	V-I-4-8
4.6.9	Nondestructive Testing Personnel Records	V-I-4-8
4.6.10	Nondestructive Testing Qualification Log	V-I-4-8
4.6.11	Qualification of Generic Material Identity Testing Personnel	V-I-4-8

CHAPTER 5 - IN-PROCESS CONTROL

5.1	Purpose	V-I-5-2
5.2	Test, Measurement and Diagnostic Equipment	V-I-5-2
5.2.1	General Requirements	V-I-5-2
5.2.2	Torque Wrenches	V-I-5-2
5.2.3	Gauges	V-I-5-5
5.3	Torque	V-I-5-5
5.3.1	General Requirements	V-I-5-5
5.3.2	Torque Requirements	V-I-5-5
5.4	Inspections	V-I-5-5
5.4.1	General Requirements	V-I-5-5
5.4.2	Inspection Records	V-I-5-5
5.4.3	Critical Inspections	V-I-5-5
5.4.4	Cleanliness Inspections	V-I-5-7
5.4.5	Nuclear Propulsion Plant and Nuclear Support Facility General Cleanliness Requirements	V-I-5-8
5.4.6	General Shipboard Steam Plant Systems Cleanliness Requirements	V-I-5-10
5.4.7	Set Stud Inspection	V-I-5-13
5.5	Software Acceptability	V-I-5-13
5.6	Submarine Safety Maintenance Certification and Re-Entry Control, Nuclear and Non-Nuclear	V-I-5-14
5.6.1	Purpose	V-I-5-14
5.6.2	Re-Entry Control Program	V-I-5-15
5.6.3	Nuclear Submarine Safety System Re-Entry	V-I-5-16
5.6.4	Re-Entry Control Administrative Procedures	V-I-5-16

24 SEP 2024

5.6.5	Using a Controlled Dive Departure from Specification to Close a Maintenance Certification Record or Re-Entry Control	V-I-5-20
5.6.6	Voyage or At Sea Repairs	V-I-5-20
5.6.7	Exceptions to Re-Entry Control	V-I-5-21
5.6.8	Certification Continuity Report.....	V-I-5-21
5.7	Reactor Plant Work Accomplishment Report (Submarines Only)	V-I-5-22
5.7.1	Purpose	V-I-5-22
5.7.2	Specific Instructions for Completing Reactor Plant Work Accomplishment Report Cover Sheet	V-I-5-23
5.7.3	Specific Instructions for Completing Reactor Plant Certification When New or Previously Uncertified Material is Installed in a Submarine Safety Application.....	V-I-5-23
5.7.4	Specific Instructions for Completing Reactor Plant Certification When Previously Certified Material is Reinstalled	V-I-5-24
5.8	Material Condition Monitoring Unrestricted Operations Maintenance Requirement Card Program (Submarines Only)	V-I-5-24
5.9	Submarine Fly-By-Wire Maintenance Certification	V-I-5-25
5.9.1	Purpose	V-I-5-25
5.9.2	Submarine Flight Critical Component Boundary Work Control Procedures	V-I-5-26
5.9.3	Submarine Flight Critical Component Boundary Work Control Closeout.....	V-I-5-26
5.9.4	Objective Quality Evidence to Support Controlled Work on Fly-By-Wire Ship Control System Submarine Flight Critical Component	V-I-5-27
5.10	Aircraft Carrier Maintenance Document.....	V-I-5-28
5.10.1	Purpose	V-I-5-28
5.10.2	Non-Nuclear Deviations, Waivers and Departure from Specifications ...	V-I-5-28
5.10.3	Liaison Action Requests - Nuclear Cognizant Areas	V-I-5-29
5.10.4	Nuclear Liaison Inquiry - Nuclear Cognizant Areas	V-I-5-30
5.10.5	Steam Plant Action Request - Non-Nuclear Cognizant Areas	V-I-5-30
5.10.6	Steam Plant Liaison Inquiry - Non-Nuclear Cognizant Areas	V-I-5-32
5.10.7	Reactor Plant Configuration Change Report.....	V-I-5-33
5.10.8	Technical Manual Deficiencies and Manual Change Requests	V-I-5-36
5.10.9	Fleet COSAL Feedback Report.....	V-I-5-37
5.11	Additively Manufactured Part Maintenance Action Reporting and Guidance	V-I-5-38

Appendices

A	Determining Software Usability.....	V-I-5A-1
B	Format for Submarine Certification Continuity Report	V-I-5B-1
C	Format for Fleet Maintenance Activity Certification Report to Tended Submarine.....	V-I-5C-1
D	Format for Non-Fleet Maintenance Activity Certification Report to Tended Submarine.....	V-I-5D-1
E	RPCCR Cover Letter for SHIPALTs (Sample)	V-I-5E-1

CHAPTER 6 - MATERIAL CONTROL

6.1	Purpose	V-I-6-1
6.1.1	Discussion.....	V-I-6-1
6.2	Nuclear	V-I-6-2
6.2.1	Controlled Material Determination	V-I-6-2
6.2.2	Controlled Material Procurement	V-I-6-3
6.2.3	Receipt Inspection of Nuclear Controlled Material.....	V-I-6-4
6.2.4	Marking of Nuclear Repair Parts.....	V-I-6-9
6.2.5	Nuclear Repair Parts Downgrading.....	V-I-6-11
6.2.6	Storage, Issue and Handling of Nuclear Repair Parts	V-I-6-12
6.3	Non-Nuclear	V-I-6-18
6.3.1	Controlled Material Determination	V-I-6-18
6.3.2	Quality Assurance List (Submarines only).....	V-I-6-25
6.3.3	Controlled Material Procurement	V-I-6-25
6.3.4	Receipt Inspection of Controlled Material	V-I-6-27
6.3.5	Receipt Inspection of Open Purchase (Non-Supply System) or Locally Manufactured Material or Upgrading Supply System Material to Level I (Fleet Maintenance Activity only).	V-I-6-35
6.3.6	Authorized Material Certification Activities.....	V-I-6-37
6.3.7	Marking of Level I Stock Program Material and Controlled Material.....	V-I-6-39
6.3.8	Level I Submarine Flight Critical Component Stock Program Material Downgrading	V-I-6-43
6.3.9	Storage, Issue and Handling of Level I, Scope of Certification or Submarine Flight Critical Component Stock Program Material	V-I-6-44

CHAPTER 7 - TESTING REQUIREMENTS

7.1	General	V-I-7-1
7.1.1	Key Element	V-I-7-2
7.1.2	Testing Requirements for Systems, Portions of Systems and Components.....	V-I-7-2
7.2	Testing.....	V-I-7-4
7.2.1	Test Procedures	V-I-7-4
7.2.2	Test Requirements	V-I-7-5
7.2.3	Test Pressure Source References.....	V-I-7-6
7.2.4	Non-Nuclear Pressure Drop Tests	V-I-7-6
7.3	Weight Handling Equipment.....	V-I-7-8
7.4	Exemptions or Alternative Test Requirements (Non-Nuclear).....	V-I-7-10
7.4.1	General	V-I-7-10
7.4.2	Exemptions and Alternatives to Test Requirements (Non-Nuclear unless Specifically Addressed in Nuclear Technical Documents)	V-I-7-11
7.5	Reactor Plant and Nuclear Support Facility Testing.....	V-I-7-13

24 SEP 2024

7.5.1	Hydrostatic Tests, Pneumatic Tests or Drop Tests.....	V-I-7-13
7.5.2	Mechanical Joint Fasteners.....	V-I-7-14
7.5.3	Valve Seat Leak Tests	V-I-7-14
7.6	Supplemental Test Criteria (Non-Nuclear)	V-I-7-14

Appendices

A	Testing Requirements for Surface Ship Systems	V-I-7A-1
B	Testing Requirements for Submarine Systems	V-I-7B-1

CHAPTER 8 - DEPARTURE FROM SPECIFICATION (DFS, WAIVERS, NUCLEAR LIAISON ACTION REQUEST, AND STEAM PLANT ACTION REQUESTS)

8.1	Purpose	V-I-8-1
8.1.1	Background.....	V-I-8-1
8.1.2	Terminology	V-I-8-1
8.1.3	Specification	V-I-8-2
8.2	Departure From Specification	V-I-8-3
8.2.1	Reporting Departures from Specification.....	V-I-8-4
8.2.2	Reporting Departures from Specification while Conducting a CNO Availability Sea Trial (Submarines Only)	V-I-8-4
8.2.3	Types of Departures from Specification.....	V-I-8-4
8.2.4	Permanent and Temporary Approval of Departure from Specification	V-I-8-4
8.2.5	Major Departure from Specification	V-I-8-5
8.2.6	Minor Departure from Specification	V-I-8-9
8.3	Departure From Specification Procedures	V-I-8-11
8.3.1	General Administrative Requirements	V-I-8-11
8.3.2	Review of Outstanding Departures from Specification.....	V-I-8-13
8.3.3	Clearing of Departure from Specification by Exposing Sea Connected Systems and Hull Integrity Boundary Items to Submergence Pressure (Submarines only)	V-I-8-14
8.3.4	Incorporation of Departure from Specification in Selected Record Drawings, Data or Technical Variance Documentation.....	V-I-8-14
8.3.5	Preparations for Correction of Departure from Specification and Clearance During Depot Level Availabilities	V-I-8-14
8.3.6	Numbering of Departures from Specification	V-I-8-15
8.3.7	Submission and Approval of Departures from Specification.....	V-I-8-15
8.3.8	Departure from Specification Approval and Reporting for Ships While at Sea or at a Port Without a Fleet Maintenance Activity	V-I-8-17
8.3.9	Extending a Temporary Departure	V-I-8-17
8.3.10	Electronic Non-Conformance Administration	V-I-8-18
8.4	Nuclear Cognizant Areas	V-I-8-19
8.4.1	Nuclear Powered Surface Ships	V-I-8-19
8.4.2	Reactor Plant Systems	V-I-8-19
8.4.3	Propulsion Plant Systems (Aircraft Carriers only)	V-I-8-21

Appendices

A	Departure From Specification Request Message Format.....	V-I-8A-1
---	--	----------

B	Departure From Specification Clearance or Cancellation Report Message Format	V-I-8B-1
---	--	----------

CHAPTER 9 - AUDITS, SURVEILLANCE, EVALUATIONS AND ASSESSMENTS

9.1	Purpose	V-I-9-1
9.2	General	V-I-9-1
9.2.1	Audits	V-I-9-1
9.2.2	Surveillance	V-I-9-2
9.2.3	Evaluation	V-I-9-2
9.2.4	Assessments	V-I-9-2
9.2.5	Key Elements	V-I-9-2
9.2.6	Record Retention	V-I-9-2
9.3	Responsibilities and Procedures	V-I-9-3
9.3.1	Ship's Force Audits, Surveillance and Evaluation Program	V-I-9-3
9.3.2	Fleet Maintenance Activity Audit, Surveillance and Evaluation Program	V-I-9-4
9.3.3	Immediate Superiors in Command Assessments, Audits and Surveillance	V-I-9-6
9.3.4	Type Commander Assessments	V-I-9-9
9.4	Reporting Audit, Surveillance and Assessment Results and Corrective Action	V-I-9-9
9.4.1	Reporting Requirements for External Audits, Surveillances and Assessments	V-I-9-9
9.4.2	Correcting Deficiencies in Certified Controlled Work Packages or Objective Quality Evidence Records	V-I-9-11

Appendices

A	Vertical Audits	V-I-9A-1
B	Horizontal Audits	V-I-9B-1
C	Surveillances	V-I-9C-1
D	Submarine Quality Assurance Assessment Evaluation Criteria	V-I-9D-1
E	Quality Assurance Audit, Assessments and Surveillance Discrepancy Form	V-I-9E-1

CHAPTER 10 - QUALITY ASSURANCE RECORDS

10.1	Purpose	V-I-10-1
10.2	General	V-I-10-1
10.2.1	Quality Assurance Record Requirements	V-I-10-1
10.2.2	Record Retention in General	V-I-10-2
10.3	Type Commander Quality Assurance Record Retention	V-I-10-4
10.3.1	Assessment Record Retention	V-I-10-4
10.3.2	Departure from Specification Record Retention	V-I-10-4
10.3.3	Material Certification Statement Retention (Submarines only)	V-I-10-4
10.4	Immediate Superior In Command Quality Assurance Record Retention	V-I-10-4

10.4.1	Assessment and Surveillance Record Retention	V-I-10-4
10.4.2	Departure from Specification Record Retention	V-I-10-4
10.4.3	Material Certification Statement Retention (Submarines only)	V-I-10-5
10.5	Ship's Quality Assurance Record Retention	V-I-10-5
10.5.1	Controlled Work Package Log	V-I-10-5
10.5.2	Completed Controlled Work Packages	V-I-10-5
10.5.3	Controlled Material Records	V-I-10-5
10.5.4	Qualification Records	V-I-10-6
10.5.5	Departure from Specification Records	V-I-10-6
10.5.6	Assessments, Evaluations and Audits	V-I-10-7
10.5.7	Training	V-I-10-7
10.6	Additional Submarine and Nuclear Unique Quality Assurance Record Retention Requirements.....	V-I-10-7
10.6.1	Submarine Safety, Nuclear, Level I, Submarine Flight Critical Component, Scope of Certification and Other Certification	V-I-10-7
10.6.2	Nuclear Records	V-I-10-8
10.6.3	Re-Entry Control/Maintenance Certification Record Exception Objective Quality Evidence and Other Controlled Assembly Records....	V-I-10-8
10.7	Fleet Maintenance Activity Quality Assurance Record Retention	V-I-10-9
10.7.1	Submarine Safety, Nuclear, Level I, Scope of Certification and Other Certification	V-I-10-9
10.7.2	Reactor Plant Work Accomplishment Report (Submarines only)	V-I-10-9
10.7.3	Controlled Work Package Log	V-I-10-9
10.7.4	Completed Controlled Work Packages	V-I-10-9
10.7.5	Controlled Material Records	V-I-10-9
10.7.6	Assessment, Audits, Surveillance and Evaluations	V-I-10-10
10.7.7	End of Fleet Maintenance Activity Certification Report to Tended Submarines (Submarines only).....	V-I-10-10
10.7.8	Nuclear, Submarine Safety and Scope of Certification Work.....	V-I-10-10
10.7.9	Qualification Record	V-I-10-10

CHAPTER 11 - QUALITY ASSURANCE FORMS AND FORM INSTRUCTIONS

11.1	Purpose	V-I-11-1
11.2	Use of QA Forms	V-I-11-1
11.3	National Item Identification Number	V-I-11-1
11.4	Certification Signatures on QA Forms.....	V-I-11-1
11.5	List of Forms	V-I-11-1

CHAPTER 12 - SUBMARINE PRESERVATION

12.1	Purpose	V-I-12-1
12.2	General Preservation Requirements	V-I-12-1
12.3	Submarine Preservation Maintenance Processes	V-I-12-1

12.3.1	Maintenance Processes	V-I-12-1
12.3.2	Coating System Maintenance Authorization.....	V-I-12-2
12.4	Quality Assurance for Critical Coated Areas	V-I-12-2
12.4.1	Critical Coated Areas	V-I-12-2
12.4.2	Requirements for Critical Coated Areas	V-I-12-2
12.4.3	Test and Inspection Records	V-I-12-2
12.4.4	Blaster and Painter Certification.....	V-I-12-3
12.4.5	Coating Inspector Certification.....	V-I-12-3
12.4.6	Coating Inspector Responsibilities	V-I-12-3
12.4.7	Inspection of Final Coating System.....	V-I-12-4
12.4.8	Review of Records for Final Coating Evaluation.....	V-I-12-4
12.4.9	Acceptance or Rejection of Final Coating Systems.....	V-I-12-4

CHAPTER 13 - WIRE REMOVAL AND REPLACEMENT

13.1	Purpose	V-I-13-1
13.2	Action	V-I-13-1

Appendices

A	Wire Removal and Replacement Form MAT-2	V-I-13A-1
---	---	-----------

PART III

FOREWORD - SCOPE OF CERTIFICATION

1.1	Purpose	V-III-FWD-1
1.2	Scope	V-III-FWD-1
1.3	Need For Scope of Certification Quality Maintenance Processes	V-III-FWD-1

Appendices

A	Glossary of Terms	V-III-FWD-A-1
---	-------------------------	---------------

CHAPTER 1 – ORGANIZATIONAL RESPONSIBILITIES

1.1	Purpose	V-III-1-1
1.2	Responsibilities	V-III-1-1
1.2.1	Type Commander	V-III-1-1
1.2.2	Immediate Superior In Command	V-III-1-2
1.2.3	Sustaining Activity or User Activity	V-III-1-5

CHAPTER 2 - QUALITY MAINTENANCE PROCESSES

2.1	Applicability.....	V-III-2-1
2.2	Controlled Work Package	V-III-2-1

CHAPTER 3 - PERSONNEL QUALIFICATION AND TRAINING

3.1	Applicability.....	V-III-3-1
-----	--------------------	-----------

3.2	General	V-III-3-1
3.3	Discussion	V-III-3-1
3.4	Qualification Requirements.....	V-III-3-1
3.4.1	Qualifications	V-III-3-1
3.4.2	Scope of Certification Quality Maintenance Qualifications	V-III-3-1
3.5	Training	V-III-3-1
3.5.1	Scope of Certification Awareness Training (Submarines and Submarine Repair Facilities Only)	V-III-3-1
3.5.2	Immediate Superior in Command and Type Commander Training	V-III-3-1

CHAPTER 4 - WELDER, BRAZER AND NONDESTRUCTIVE TESTING QUALIFICATIONS

4.	Applicability	V-III-4-1
----	---------------------	-----------

CHAPTER 5 - IN PROCESS CONTROL

5.1	Purpose	V-III-5-1
5.2	Exceptions to Re-Entry Control	V-III-5-1
5.3	Planned Maintenance	V-III-5-1
5.4	Test, Measurement and Diagnostic Equipment.....	V-III-5-2
5.5	Torque	V-III-5-2
5.6	Inspections.....	V-III-5-2
5.6.1	General Requirements	V-III-5-2
5.6.2	Inspection Records	V-III-5-2
5.6.3	Critical Inspections	V-III-5-2
5.6.4	Cleanliness Inspections	V-III-5-4
5.7	Software	V-III-5-5
5.8	Scope of Certification Maintenance Certification and Re-Entry Control	V-III-5-5
5.8.1	Purpose	V-III-5-5
5.8.2	Re-Entry Control Program	V-III-5-6
5.8.3	Re-Entry Control Administrative Procedures	V-III-5-6
5.8.4	Using a Departure from Specification to Close a Maintenance Certification Record Re-Entry Control	V-III-5-10
5.8.5	Voyage or At Sea Repairs	V-III-5-11
5.8.6	Exceptions to Re-Entry Control	V-III-5-11
5.8.7	Certification Continuity Report.....	V-III-5-12
5.9	Material Condition Monitoring Hull Integrity Procedures Program (Submarines only)	V-III-5-13
5.10	Temporary Modifications.....	V-III-5-14
5.10.1	Temporary Modification Program.....	V-III-5-14
5.10.2	Configuration Control	V-III-5-14

Appendices

A	Message Format for Certification Continuity for DSS	V-III-5A-1
B	Letter Format for Certification Report to Tended DSS.....	V-III-5B-1
C	Message Format for DDS Transfer of Custody Certificate of Continuity for Off-loads.....	V-III-5C-1
D	Message Format for DDS Transfer of Custody Certificate of Continuity for On-loads	V-III-5D-1
E	Message Format for DDS Acceptance of Custody.....	V-III-5E-1

CHAPTER 6 - MATERIAL CONTROL

6.1	Purpose	V-III-6-1
6.1.1	Material Control Divisions	V-III-6-1
6.1.2	Deep Submergence Systems-Scope of Certification	V-III-6-1
6.2	Controlled Material Determination	V-III-6-1
6.2.1	General Requirements	V-III-6-1
6.2.2	Scope of Certification Material Control Divisions.....	V-III-6-2
6.3	Receipt Inspection of Controlled Material	V-III-6-3
6.3.1	General Requirements	V-III-6-3
6.3.2	Quality Assurance Forms for Receipt Inspections	V-III-6-6
6.3.3	NAVSUP WSS DSS-SOC Stock Program Material	V-III-6-6
6.3.4	General Requirements for Receipt of Scope of Certification Material	V-III-6-7
6.3.5	Verification of Completion of Required Testing.....	V-III-6-14
6.3.6	Authorized Material Certification Activities.....	V-III-6-15
6.3.7	Marking of DSS-SOC Stock Program Material	V-III-6-15
6.4	Storage, Issue and Handling of Scope of Certification Material.....	V-III-6-16
6.5	Re-use of Previously Certified Scope of Certification Material	V-III-6-16
6.5.1	Material Removed from a Deep Submergence System or Operating Ship.....	V-III-6-16
6.5.2	Reuse of Scope of Certification Material	V-III-6-17
6.5.3	Material Recertification Required	V-III-6-18
6.5.4	Material Recertification Following Transfer to Outside Agency (Excluding Naval Shipyards)	V-III-6-19
6.5.5	Material Recertification Following Transfer to a Naval Shipyard.....	V-III-6-19

CHAPTER 7 - TESTING REQUIREMENTS

7.1	Purpose	V-III-7-1
7.2	Testing Requirements.....	V-III-7-1

CHAPTER 8 - DEPARTURE FROM SPECIFICATIONS

8.1	Purpose	V-III-8-1
8.2	Departure from Specification	V-III-8-1
8.2.1	Reporting Departures from Specification.....	V-III-8-1
8.2.2	Approval of Departures from Specification	V-III-8-1

8.2.3	Major and Minor Departure from Specification Classification.....	V-III-8-1
8.2.4	General Administrative Requirements	V-III-8-2
8.2.5	Submission and Approval of Departures from Specification.....	V-III-8-2
8.2.6	Departure from Specification Approval and Reporting for DSSs While at Sea.....	V-III-8-3

CHAPTER 9 - AUDITS, SURVEILLANCE, EVALUATIONS, ASSESSMENTS AND SURVEYS

9.1	Purpose	V-III-9-1
9.2	Responsibilities and Procedures.....	V-III-9-1
9.2.1	User Activity Surveillance and Evaluation Program.....	V-III-9-1
9.2.2	Sustaining Activity Audit, Surveillance and Evaluation Program	V-III-9-1
9.2.3	Immediate Superiors In Command Assessments, Audits and Surveillance	V-III-9-1
9.2.4	Type Commander Assessments.....	V-III-9-2
9.3	System Certification Authority Certification Surveys and Functional Audits.....	V-III-9-2
9.3.1	Certification Process.....	V-III-9-2
9.3.2	Certification Survey Cards	V-III-9-2
9.3.3	Administration of Survey and Audit Findings	V-III-9-3
9.3.4	Administration of Surveys for Initial Certification or Reinstatement of Certification.....	V-III-9-3
9.3.5	Manned Use in Pursuit of Certification or Reinstatement of Certification.....	V-III-9-5
9.3.6	Sustaining Certification Surveys	V-III-9-6
9.3.7	Continuation of Certification.....	V-III-9-8

CHAPTER 10 - QUALITY ASSURANCE RECORDS

10.1	Purpose	V-III-10-1
10.2	Departure from Specification Record Retention.....	V-III-10-1
10.3	User and Sustaining Activity Quality Assurance Record Retention.....	V-III-10-1

CHAPTER 11 - QUALITY ASSURANCE FORMS AND FORM INSTRUCTIONS

11.1	Purpose	V-III-11-1
11.2	List of Forms	V-III-11-1

VOLUME V
PART I
FOREWORD
QUALITY MAINTENANCE

REFERENCES.

- (a) NAVSEAINST 5400.95 - Waterfront Engineering and Technical Authority Policy

LISTING OF APPENDICES.

- A Glossary of Terms

1.1 PURPOSE. To provide procedures and guidance to ensure, with a reasonable level of confidence, that work performed on or for Navy ships is accomplished with first time quality. Further, it is to give the sailors who serve on U.S. Navy ships the confidence that their equipment and systems will operate reliably and safely, in peace or when in harm's way.

1.2 SCOPE.

- a. The guidance contained in this volume is applicable to every ship and activity of the fleet. The requirements are applicable to Ship's Force when performing maintenance on their own ship, to each Fleet Maintenance Activity (FMA) when performing work on tended ships, and to outside organizations (shipyards, contractors, Regional Maintenance Centers) performing work on ships. This volume does not currently apply to outside organizations (shipyards, contractors) when an availability is conducted in a depot facility and the contract specifies the use of other specifications.
- b. This volume is directive in nature and may be cited as authority for action as the need dictates. Where higher authority imposes more stringent requirements or conflicts exist with previously issued Fleet directives, such requirements must have precedence. When such conflicts are identified, they should be reported immediately to the Fleet and Type Commanders (TYCOM).
- c. The ultimate authority for risk acceptance (and all other matters pertaining to a ship regardless of platform) is the operational commander. Reference (a) contains the NAVSEA policy on what constitutes a non-conformance with technical requirements, and how those non-conformances are adjudicated. This manual defines how the operational commander implements the Departure From Specification process to originate a non-conformance and trigger the adjudication policy contained in reference (a).

1.3 MANUAL ORGANIZATION.

1.3.1 Basic Maintenance Principles. In order for repairs to be conducted reliably and with first time quality, several principles must be adhered to:

- a. The worker must have a process that guides **them** in the performance of maintenance (see Part 1 Chapter 2 of this volume).

- b. The worker must be trained so that work can be done safely and effectively (see Part I Chapter 3 of this volume).
- c. The worker must have the proper technical direction (see Part I Chapter 5 of this volume).
- d. The worker must have the proper material (see Part I Chapter 6 of this volume).
- e. For essential and critical systems, confidence must be established by appropriate testing (see Part I Chapter 7 of this volume).

1.3.2 Special Circumstances and Maintenance Support. In the course of conducting maintenance, special actions are required if technical requirements cannot be met. Other actions not directly related to conducting maintenance are required to support the conduct of maintenance. Other chapters in this volume discuss these:

- a. Resources (Organization) (see Part I Chapter 1 of this volume).
- b. Departure from Specification (DFS, Waivers and Nuclear Liaison Action Request) (see Part I Chapter 8 of this volume).
- c. Audits and surveillance (see Part I Chapter 9 of this volume).
- d. Retention of records (see Part I Chapter 10 of this volume).
- e. Blank reproducible forms and form instructions (see Part I Chapter 11 of this volume).

1.3.3 Order of Precedence. Guidance documents originate from a variety of sources. When a conflict exists, **Tables FWD-1 and FWD-2 below** are provided to assist in determining precedence of the governing document on a case-by-case basis. **Particular cases** may require adjudication by your Immediate Superior In Command. Equipment and material under the cognizance of Naval Sea Systems Command Nuclear Propulsion Directorate (NAVSEA 08) is maintained per NAVSEA 08 directives.

1.3.3.1 Operations. Table FWD-1 identifies guidance for aligning, starting, stopping and changing modes of operation of systems and equipment.

Table FWD-1 Operating Systems and Equipment

Precedence Order
1. Operating Setting Advisories Issued Before October 2009 (e.g., Operating Advisories (Fleet Advisories, Class Advisories). Gas Turbine Technical Directives (GTBs, AYBs, etc.))
2. Operating Procedures (e.g., Operating Sequence Systems (EOSS, CSOSS, AFOSS, etc.) Reactor Plant Manual, Steam Plant Manual, Steam & Electric Plant Manual, Ships System Manuals)
3. Technical Manuals (e.g., Component Technical Manuals, NSTM, OEM Technical Manual)
4. Directives (e.g., SORM, EDORM, NAVORDS)
5. Instructions (e.g., NAVSEA Letters)

6. Locally Generated OSS (e.g., Following the Operating Sequencing Systems (OSS) Users Guide)

1.3.3.2 Maintenance and Technical. Table FWD-2 identifies guidance used for preventive maintenance, troubleshooting, assessment, alignment, calibration, non-permanent changes and TEMPALTs.

Table FWD-2 Maintenance and Technical Documents

Precedence Order
1. DFS and Requirement Setting Advisories Issued before October 2009 (e.g., DFS, LAR-Waiver, Fleet Advisories, Class Advisories, Gas Turbine Technical Directives (GTBs, AYBs, etc.))
2. PMS (e.g., MRCs, PMRs, Steam Plant Manual, Steam & Electric Plant Manual, Maintenance Requirements)
3. Requirements (e.g., JFMM, P9290, 7010, 0010, SSCB, FBW, CRL, CMP, DDGOS, GSO, URO-MRC, SOC Notebook)
4. Drawings (e.g., NAVSHIP drawings, BUSHIP Drawings, NAVAIR Drawings TVDs, SYSCOM Approved Vendor Drawings, DDS Approved Drawings)
5. Technical Manuals (e.g., Component Technical Manuals, NSTMs)
6. Directives (e.g., SORM, EDOM, NAVORD, SYSCOM Technical Bulletins, Type Commander Technical Notes)
7. Instructions (e.g., NWP, SYSCOM Instructions)
8. Maintenance Procedures (e.g., FWP, CWP, TWD, UIPI, PPI, Maintenance Standards, Handbooks)

The following abbreviations are used in Tables FWD-1 and FWD-2:

0010	SUBSAFE Manual
7010	Material Control Standard
AFOSS	Aviation Fuels Operational Sequencing System
AYB	Ancillary Equipment Bulletin
CMP	Class Maintenance Plan
CRL	Calibration Requirements List
CSOSS	Combat Systems Operational Sequencing System
CWP	Controlled Work Package
DDGOS	Deep Diving General Overhaul Specifications
DDS	Dry Deck Shelter
DFS	Departures From Specification
EDOM	Engineering Department Organizational Manual
EOSS	Engineering Operational Sequencing System

FBW	Fly-By-Wire
FWP	Formal Work Package
GSO	General Specifications for Overhaul
GTB	Gas Turbine Bulletins
JFMM	Joint Fleet Maintenance Manual
LAR	Liaison Action Requests
NAVORD	Naval Ordinance
NSTM	Naval Ships Technical Manual
NWPs	Naval Warfare Publications
OEM	Original Equipment Manufacturer
OSS	Operational Sequencing System
P9290	System Certification Procedures and Criteria Manual for Deep Submergence Systems
PMR	Planned Maintenance Requirements
PPI	Portsmouth Process Instruction
SOC	Scope of Certification
SORM	Ships Organization Requirements Manual
SSCB	SUBSAFE Certification Boundary Book
SYSCOM	System Command
TVD	Technical Variance Document
TWD	Technical Work Document
UIPI	Uniform Industrial Process Instruction
URO MRC	Unrestricted Operations Maintenance Requirement Card

1.3.4 Advisories. Commencing with Revision B CH-2, advisories (bulletins, class advisories, Fleet advisories, In-Service Engineering Activity advisories, etc.) will no longer be used to change or set requirements. Any change to requirements will be done by an appropriate document change form (e.g., Advance Change Notice (ACN)).

1.4 NEED FOR QUALITY MAINTENANCE PROCESSES.

- a. Quality maintenance processes play a vital role in the mission capability and personnel safety of many organizations. The three examples in sub-paragraphs (1) through (3) demonstrate how actions, which seem small and insignificant can result in severe consequences. In all cases, if a strong and effective quality process had been in effect, the tragic results may have been averted.
 - (1) On April 10, 1963, while engaged in a sea trials deep dive off the coast of Maine, a flooding casualty occurred in the engine room of the USS *THRESHER* (SSN 593). A piping failure in one of the salt water systems was subsequently determined to be the most likely cause for the loss of the ship and all personnel onboard. The comprehensive investigation, which followed, recommended numerous changes in the design and maintenance processes for submarines resulting in the Submarine Safety (SUBSAFE) Program, as it is known today.
 - (2) On January 28, 1986 the space shuttle Challenger was launched from Cape Canaveral Florida. Seventy-three seconds into flight, the spacecraft exploded

and seven astronauts lost their lives. Subsequently, on June 6, 1986 a Presidential Commission concluded that the cause of the Challenger accident was the failure of the pressure seal in the aft field joint of the right solid rocket motor. Neither the National Aeronautics Space Administration nor the rocket engine builder developed a solution to the unexpected occurrences of O-ring erosion and blow-by, even though this problem was experienced frequently during shuttle flight history. The commission further concluded that a quality program would have tracked and discovered the reason for increasing erosion and blow by. Additionally, the commission found that the pressure to fly a launch schedule of 24 flights a year created pressure throughout the agency that directly contributed to unsafe launch operations. In short, the syndrome of “they’ve operated with that problem before and the risk is small” prevailed. The safety and technical requirements became secondary to operational commitments.

- (3) On October 30, 1990, a major steam leak occurred in the fire room on board USS *IWO JIMA* (LPH 2) resulting in the deaths of ten watch standers. The investigation determined the cause to be failure of the bonnet fasteners of a ship service turbine generator root valve. The valve had just been repaired by a shipyard where the bonnet fasteners were replaced with mis-matched and incorrect material. The required fasteners were heat-treated steel studs and nuts. The fasteners installed during the maintenance were a mixture of bolts, studs and black oxide coated brass nuts. The high temperature and pressure placed on the fasteners during plant light off caused the brass nuts to fail catastrophically, which allowed the valve bonnet assembly to separate from the body. The replacement fasteners were furnished by Ship’s Force, but no one (ship or shipyard) checked the fasteners, prior to installation, to ensure that the requirements of the technical manual and drawings were met.
- b. The examples in sub-paragraph “a” clearly demonstrate that, with the technical complexity of present day surface ships and submarines, the need for special administrative and technical controls necessary to ensure conformance to technical specifications during maintenance and testing is necessary. The necessity to perform the work correctly and following technical specifications is paramount in order to preclude loss of life or loss of a ship. The quality program was developed to assure maintenance of the modern day Fleet is performed following technical specifications, thus ensuring the highest state of material readiness.
- c. The fundamental rule for all maintenance is that technical specifications must be met at all times. If for some reason the specified technical requirements cannot be met, acceptable alternatives must be approved by the appropriate authority and documented as a Departure from Specification or Liaison Action Request (LAR) prior to the continued operation of the ship.

1.5 CHANGES AND CORRECTIONS. Changes, corrections and updates to this volume will be made by the Fleet as required to maintain the volume current with higher authority technical requirements. When higher authority directives are issued which impose more stringent requirements, the Fleet will issue implementing instructions. Comments and suggestions for

improving this volume are encouraged from all users. Address comments, recommendations and proposed changes to Submarine Maintenance Engineering, Planning and Procurement Activity using the manual change request form in the front of this volume. If changes are submitted in electronic format, faxed or E-mail, each change request must contain the information required on the Change Request Form.

APPENDIX AGLOSSARY OF TERMS

<u>TERM</u>	<u>DEFINITION</u>
Acceptance Trials	Trials and material inspections conducted underway by the INSURV Board for ships constructed in a private industrial activity to determine suitability for acceptance of a ship by the Navy.
Accepting Authority	The officer designated by the Chief of Naval Operations (CNO) to accept a vessel for the Navy, normally NAVSEA.
Acid Spot Test	See Generic Material Verification or Identification.
Additive Manufacturing	Additive manufacturing, also known as 3D printing, is a process used to create a physical (or 3D) object by layering materials one by one based on a digital model. Unlike subtractive manufacturing that creates its final product by cutting away from a block of material, additive manufacture adds parts to form its final product.
Alpha Trial	Builders Propulsion Trial; Acceptance Trial for SSN, SSBN, SSGN Propulsion Plant; Initial Tightness Dive (SSN, SSBN, SSGN); Dive to Maximum Authorized Depth (Selected SSN platforms).
Annual	Within 12 calendar months beginning on January 1 at 0000hr and ending on December 31 at 2359hr.
As Built Drawing	Drawings approved by the Planning Yard (PY), used for installation, and revised to indicate the actual “as installed” configuration on the ship.
Assist Work Center	The Work Center or group on board ship or at a repair activity with responsibility for accomplishment of a work or maintenance procedure as assist to or under direction of a Lead Work Center.
Audit	A detailed analysis and evaluation of records to determine compliance with existing requirements.
Backup Valve	A valve which, when closed, provides, in part or in whole, the secondary isolation boundary to sea pressure.
Boundary	The specific limits of the physical area involved in work and testing accomplished. That line, point or location identified as the border between controlled and uncontrolled areas. Depending on the type of system involved, it means the system component nearest to the work area which is operated to regulate or shut off the flow of fluid or de-energize electricity to the portion of the system which is being worked.

<u>TERM</u>	<u>DEFINITION</u>
Bravo Trial	Normally the initial Dive to Test Depth; Noise Trial (SSN, SSBN, SSGN); Strategic Weapons System Missile Testing (SSBN); Weapons testing (Surface Combatants).
Builder's Trials	Evaluation trials and inspections conducted underway by the builder to assure the builder and the Navy that the ship is, or will be, ready for Acceptance Trials. These trials should be a comprehensive test of all ship's equipment and be similar in scope to Acceptance Trials. For nuclear powered surface ships, this is the Acceptance Trial for the Nuclear Propulsion plant.
Casting	A part formed by pouring molten metal into a mold.
Certification	To provide assurance, in writing, that the component or system conforms to the technical requirements.
Certification (Material)	The process of receipt inspection of material received from the Naval Supply System, which establishes the correct level of essentiality and acceptability of the material following the appropriate specifications and material control standard.
Certified Oxygen Clean	Certified Oxygen Clean applies to material, which is intended for or installed in shipboard oxygen generating, storage and distribution systems. The Naval Sea Systems Command (NAVSEA) source document, which governs certification of oxygen cleanliness, is MIL-STD-1330, Standard Practice for Precision Cleaning and Testing of Shipboard Oxygen, Helium, Helium-Oxygen, Nitrogen and Hydrogen Systems.
Certifying Activity	The activity, approved by Systems Command, that is qualified to complete all of the necessary certifying requirements of the particular specification or standard.
Change In Configuration	<p>Ship's configuration is defined by drawings and drawing revisions specified in the Ship's Drawing Index and by equipment technical manuals applicable to equipment installed in the ship following these drawings. Changes, which do not conform to these documents are a change in configuration. For example:</p> <ul style="list-style-type: none">a. Material substitutions.b. Pipe joint additions or deletions.c. Significant rerouting or relocation of piping, cabling and equipment.

<u>TERM</u>	<u>DEFINITION</u>
	d. Seal welding of normally mechanically sealed assemblies.
	e. Changes in piece dimensions.
Charlie Trial	Combat Systems and retesting (SSN, SSBN, SSGN); Acceptance Trials (DDG).
Cleanliness	<p>a. Reactor Plant - Minimum reactor plant cleanliness requirements according to NAVSEA 0989-064-3000; Cleanliness Requirements For Nuclear Propulsion Plant Maintenance and Construction.</p> <p>b. Steam Plant - Minimum steam plant cleanliness requirements according to NAVSEA 0989-064-3000.</p> <p>c. Commercial Cleanliness - A term that is used to describe the minimum level of cleanliness, which should be maintained during work on propulsion plant systems and equipment not covered by NAVSEA 0989-064-3000. Commercial cleanliness is the absence of foreign material, which could, if present, interfere with the function of these systems and components.</p> <p>d. Oxygen System - Minimum oxygen system cleanliness requirements according to MIL-STD-1330, Standard Practice for Precision Cleaning and Testing of Shipboard Oxygen, Helium, Helium-Oxygen, Nitrogen and Hydrogen Systems.</p>
Cleanliness Inspector or Certifier	Individuals trained and qualified to perform cleanliness inspections required by work procedures for systems or components requiring cleanliness controls.
Coaming (Submarine)	The structure surrounding holes in, and extending through one or both sides of the pressure hull structure. They are usually connected by a corner or tee weld. They provide complete or partial strength compensation for the hole. Coamings are used for items like manholes. Hull valves generally use an insert.
Combined Trials	Combined Trials are a combination of an Acceptance Trial with a Final Contract Trial. The INSURV Board normally conducts Combined Trials for nuclear powered submarines.
Component	A self-contained combination of parts, subassemblies, or assemblies which performs a distinctive function in the overall operation of an equipment.

<u>TERM</u>	<u>DEFINITION</u>
Component Drawing	A vendor, NAVSEA, or shipbuilder drawing which shows the assembly and details of a component such as a valve or pump. Sometimes it is divided into two drawings, one showing the assembly and the other the details. The component drawing list of material usually has a column entitled Material Identification and Control (MIC) level. It is this column on the list of material that is the source of information on whether a piece has a non-nuclear designation of Level I or Level NA (Not Applicable). A material designation does not normally appear on a component drawing list of material. It is shown instead on a Quality Assurance List (QAL). If a component drawing list of material has no MIC level column, then drawing notes should be reviewed to determine if one or more parts are Level I.
Continuity of Submarine Safety Certification	A status defined by those procedures, tests, and inspections required when hardware is renewed or replaced within the Submarine Material Certification Boundary, as well as the periodic checks or inspections required to assure continued satisfactory material condition for certification.
Controlled Assembly	<p>Process used for Re-Entry Control (REC) Exceptions or Exceptions to Retest Requirements for Mechanical Joints and consists of:</p> <ul style="list-style-type: none">a. Verification that surface finishes of gasket and O-ring sealing surfaces are following applicable specifications.b. Verification that fastener material and installation is following applicable specifications.c. Verification that gaskets and O-rings are properly installed and following applicable specifications.d. Assembly is documented on a Quality Assurance (QA) form 34.e. Inspected by a Quality Assurance Inspector (QAI) or Quality Assurance Supervisor (QAS).
Controlled Dive	Conduct of a dive in incremental stages by a submarine to maximum authorized operating depth as measured to the keel to accomplish inspections of those joints and penetrations worked within certified boundaries and not tested prior to ship's underway.
Controlled Material	Any material which must be identified, verified and regulated throughout the manufacturing, installation or repair process in order to meet the specifications required of the end product. Controlled material is comprised of the following:

TERM

DEFINITION

- a. Three special classes of material requiring NAVSEA or Naval Inventory Control Point mandated controls while held in the supply system and control and certification by the end user by use of the procedures in Part I, Chapter 6 of this volume:
 1. Non-Nuclear Level I.
 2. Submarine Flight Critical Component.
 3. Nuclear Level I.
- b. Material which NAVSEA considers to be of sufficient criticality to warrant basic receipt inspection by the end user and segregated storage while in supply or a work center, but not necessarily the control and certification required by Part I, Chapter 6 of this volume:
 1. Naval Nuclear Propulsion Plant Material stocked with SMIC X1, X3 or X5 (instrumentation drawers, low chloride lagging).
 2. Non-Nuclear Materials stocked with SMIC SQ, CP, DG, QA, SP or VG.
 3. HY-80, 100 or 130 plate.

Controlled Material Handler

An individual at the TRIDENT Refit Facilities who is qualified to perform the duties of a Controlled Material Petty Officer.

Controlled Material Petty Officer

An individual responsible for the receipt inspection and control of SUBSAFE, Level I, SAED, SAQAM, Project Target, Nuclear Level I and Scope of Certification materials after issue from the supply system.

Controlled Work Package

The records that provide the Objective Quality Evidence (OQE) necessary to certify that the completed maintenance was authorized, required tests were completed and work was certified. This consists of the Formal Work Package (FWP) and OQE.

Craftsman

A mechanic or other individual trained in QA methods and procedures (i.e., inspections, cleanliness, testing, documentation) to perform maintenance on ship's systems or components.

Deep Dive

The first dive to maximum operating depth. This depth will not necessarily coincide with the design test depth of the hull. See

<u>TERM</u>	<u>DEFINITION</u>
	definition of Maximum Operating Depth.
Defect	An imperfection that impairs completeness or quality or does not meet required specification.
Delivery	The date the Navy accepts the ship from the ship builder. This requires a recommendation from the INSURV Board to accept or deliver the ship. Delivery of the ship is based on Acceptance Trials and satisfactory correction or resolution of deficiencies.
Departure From Specification	A lack of compliance with any authoritative document, plan, procedure, instruction, etc. See Part I, Chapter 8 of this volume for more information.
Design Intent	The revision of a drawing from which the original equipment or part was intended to be built, or the revision to which design intends the ship to be built. This revision is typically reserved for use by planning yards and should not be used by Organizational and Intermediate level maintenance activities.
Detrimental Material	A material which, when contacting hardware, may have a deleterious effect on the hardware.
Deviation	Any non-conformance of a component or product with specified requirements.
Dock Trial	Dock Trials are those ship trials conducted at the Industrial Activity to determine the ability of the ship, from a material standpoint, to conduct Sea Trials safely.
Documentation	The records of OQE establishing the requisite quality of the material, component or work accomplished. Documentation should be traceable from the item to the records and be filed in an auditable manner.
Downgrading	The formal process used to decertify (removal of MIC mark(s), general identification marks, and in some cases demilitarize) controlled material for general use or disposal.
Electrode	A consumable filler metal which fuses during the welding process and becomes an integral part of the material or non-consumable electrode that fuses the metal during the welding process, but does not become an integral part of the material (e.g., tungsten).
Emergent Work, Emergent Repair,	A task which requires immediate repair in order to correct mission

<u>TERM</u>	<u>DEFINITION</u>
Emergent Maintenance	impacting maintenance.
Face Feeding	The manual addition of brazing alloy at the intersection of the fitting face and the pipe. Supplemental face feeding is the addition of brazing material to increase fillet size.
Fast Cruise	A period immediately prior to underway trials during which Ship's Force operates the ship for dockside training. Fast Cruise must, as far as is practical, simulate at-sea operating conditions.
Final Contract Trials	Trials that are conducted prior to the end of the guarantee period to determine if there are any defects, failures, or deterioration other than that due to normal wear and tear.
Fleet Introduction Team	A team of personnel assembled to support a pre-commissioning crew by monitoring progress of construction and coordinating training and facilities. They provide administrative support in all facets of new construction.
Fleet Maintenance Activity	FMA's include tenders, shore based maintenance activities (Regional Maintenance Centers, Naval Ship Repair Facilities, Naval Submarine Support Facilities, Naval Intermediate Maintenance Facilities (NAVIMFAC), TRIDENT Refit Facilities, Weapons Repair Facilities and other activities of that type) and supporting activities (port services, etc. that perform maintenance on Fleet assets).
Fly-By-Wire Ship Control System	A Ship Control System in which the controls are actuated by electrical impulses, as from a computer.
Foreign Material	Any material or object that should not be on or within clean hardware. Examples include, grit, chips, particles, oil, slag, scale, fibers, tape, tools, and loose articles.
Forging	Defined as a part formed by hammering or pressing a piece of heated metal to form a shape.
Formal Work Package	Written instructions, prepared per Part I, Chapter 2 of this volume for use in production and repair, delineating all the essential elements and guidance necessary to produce acceptable and reliable products.
Gas System Cleanliness Inspector or Certifier	Any person qualified under the requirements of this manual to perform the tasks of initial, in-process and final Cleanliness Certification Inspections for Gas systems.
Generic Material	A broad identification of materials by simple, direct and rapid analysis

<u>TERM</u>	<u>DEFINITION</u>
Verification or Identification	methods or a combination of methods (e.g., Color, Magnetic Properties Test, Acid Spot Tests, Metal Comparator Tests). These tests are designed for simple screening and identification of materials by alloy family (as opposed to classification of specific alloys within a family).
Group	Normally that first 1-Star organization or Command above the Squadron before to TYCOM.
Guarantee Material Inspection	A material inspection, conducted in port prior to Post Shakedown Availability (PSA) by a Trial Board prior to the end of the guarantee period when CNO has authorized a Combined Trial to determine if contractor responsible equipment has operated satisfactorily during the guarantee period. It must include the opening and inspection of equipment designated by the Board together with the operation and visual inspection of equipment and the review of material maintenance records.
Guarantee Period (New Construction)	The period of time immediately following preliminary acceptance (delivery), normally eight or nine months (six months for nuclear powered ships), for which the industrial activity is responsible for the correction of deficiencies.
Guarantee Period (Post Shakedown Availability)	The guarantee period following PSA varies with the type of contract. Historically, a “cost plus” type contract has had a guarantee period of six months and a “fixed price” type contract a period of 90 days. The Supervising Authority will advise at the time of PSA the guarantee that applies.
Homogeneous Lot	<ul style="list-style-type: none">a. Nuclear: A lot of material in which each piece is manufactured from the same heat, batch, or melt or has the same vendor traceability code number.b. Non-Nuclear: A group of like items that are produced in a common heat or batch or are produced under continuous cast or pour process with the same vendor traceability numbers, are of the same nominal size, and are received in a single shipment. For batch or continuous cast or pour processes, samples for chemical and mechanical properties must be taken no less than once in every 8 hours of operation. If additional production processes are used that alter the mechanical properties of the material (e.g., heat-treat, cold or hot forge, extrusion), then all items of the same “Heat” number and additionally processed under the same conditions at the same time must be considered as a homogeneous lot.

<u>TERM</u>	<u>DEFINITION</u>
Hull Integrity Boundary	Pressure hull plating (shell plate), pipe, components, etc., NPS 1/2 inch and larger, from the inboard joint of the backup valve (or equivalent) outboard to the hull.
Hull Integrity Fasteners	Hull Integrity Fasteners (HF) are male threaded type items such as bolts, socket head cap screws, studs and bolt studs which are loaded by the differential sea pressure and internal hull pressure, and which are a part of pressure hull integrity components or of systems penetrating the Pressure Hull Structure, from the pressure hull to and including the inboard joint of the backup valve or its equivalent. Nuts and lock-washers are specifically excluded.
Hull Valve	A valve which, when closed, provides, in part or in whole, the first isolation boundary to sea pressure. The hull valve may also be referred to as the primary closure.
Immediate Superior In Command	<p>The ISIC is defined as:</p> <ul style="list-style-type: none">a. For Submarines - The Squadron or Group.b. For Aircraft Carriers - The TYCOM. The TYCOM may designate a representative in carrying out certain Immediate Superior in Command functions.c. For Surface Forces - The Command holding administrative control.
Industrial Activity	The activity responsible for accomplishing construction or repair of ships whether private or public. This includes Naval shipyards, private shipyards, shipbuilders, vendors, Naval Aviation Depots, Naval Ship Repair Facilities, and other Naval Repair and Technical Activities (Naval Underwater Weapons Center, Naval Ships Weapons Center, etc.).
Initial Dive	For purposes of seawater valve and system testing, as defined in NAVSEAINST C9094.2, the first dive to a depth not previously reached during the trials.
Initial Tightness Dive	First submergence (a submarine's Alpha Trial).
In-Process Surveillance	The review of work in progress by personnel not directly involved with the work to assess such attributes as tagging and installation of controlled material, compliance with technical procedures, and recording of required data.

<u>TERM</u>	<u>DEFINITION</u>
In-Service	Nuclear powered ships are assigned an active status of In-Service approximately two to four weeks (two to four months for aircraft carriers) prior to the commencement of Sea Trials and maintain this status until commissioning.
Inspection	A certification conducted by a separate individual qualified as an inspector (QAS, QAI, Cleanliness Certifier or Cleanliness Inspector, Nondestructive Test (NDT), Radiological Controls Monitor, Radiological Controls Shift Supervisor) on any system or component, which by its nature, is critical to the successful completion of the task.
Inspection Record	Record data showing the results of an inspection with appropriate identifying information as to the characteristics inspected and item inspected.
INSURV	Prior to the acceptance and delivery of a new ship, whether built by a private or naval industrial activity, all machinery, electronics and weapons systems installed must be subjected to acceptance trials to determine that the installations are capable of meeting performance specifications. Depending upon your platform, these trials are referred to as either Acceptance Trials, Combined Trials or INSURV. This independent verification of the ship's readiness for acceptance and recommendation for fleet introduction is the responsibility of the President, Board of Inspection and Survey.
Latest Revision	The most recent authorized revision and change level of a drawing. The latest revision of a hull applicable drawing may not identify current configuration for a specific hull.
Leading Petty Officer or Work Center Supervisor	That person as defined by the appropriate Organization and Regulations Manual, responsible for ensuring the quality of work performed by their work center.
Lead Work Center	The Work Center or group on board ship or at a repair activity with prime responsibility for accomplishment of a work or maintenance procedure.
Level I	A designation for systems and components for which the Navy requires a high degree of assurance that chemical composition and mechanical properties of the installed materials meet the specified requirements.
Level of Essentiality	A range of controls in two broad categories representing a high degree of confidence that procurement specifications for piping system components have been met. These categories are:

TERM

DEFINITION

- a. Verification of material, which ensures that the manufacturer has complied with procurement requirements for chemical composition and physical properties of the material.
- b. Confirmation of satisfactory completion of tests and inspections required by the ordering data (e.g., Liquid Penetrant Testing (PT), dimensions, hydrostatic strength and porosity).

Liaison Action
Request

A request for technical concurrence from Planning Yard or NAVSEA. Procedures for requesting information from the Reactor Plant Planning Yard are contained in Commissioned Submarine General Reactor Plant Overhaul and Repair Specification (NAVSEA 0989-LP-037-2000), Nuclear Support Facilities Overhaul and Repair Specification (NAVSEA 0989-LP-058-1000), Commissioned Surface Ship General Reactor Plant Overhaul and Repair Specification (NAVSEA 0989-043-0000) and TYCOM instructions. For non-nuclear systems and components, the LAR can be in any format which is convenient for the user, provided that it is identified as a LAR, clearly defines the exact information needed, lists the drawings in question, and states the date by which a reply is requested to support ship schedules. Volume II of the Fleet Modernization Program Management and Operations Manual contains a format for a non-nuclear LAR which FMAs may adapt for their use.

Loss of Traceability

A situation in which controlled material cannot be positively traced to the results of chemical and physical testing performed to prove that the material is that required by the specification to which it was made or bought. In each instance of loss of traceability, the FMA or ship Quality Assurance Officer must initiate action to restore traceability or use alternate, traceable material.

Maintenance
Certification Record

The record (QA form 9) used to document the physical work boundaries, define the work involved, specify the material control and fabrication control procedures, specify inspection and test requirements, list the certification records involved, and provide approval and acceptance signatures and dates for work within the SUBSAFE boundary, a nuclear system or a Level I system or component.

Maintenance Manager

Those persons, such as Port Engineers, Ship Superintendents, Ship's Coordinators, and Maintenance Planning Managers, assigned to assist Ship's Force in the tracking of work candidates, development of work packages, and tracking of FMA or Industrial Activities assigned jobs.

Maintenance

Defines maintenance inspections and actions associated with the

<u>TERM</u>	<u>DEFINITION</u>																
Requirement Card	Planned Maintenance System (PMS).																
Maintenance Standard	(Submarines only) A document which specifies minimum technical requirements for acceptable refurbishment of submarine components, including inspection and testing criteria and parts replacement information, following NAVSEA maintenance plans.																
Major Repair	<p>Non-nuclear major repairs are those repairs which:</p> <ol style="list-style-type: none">Structurally affect the pressure-containing portion of a piping system or component through welding (except as defined under Minor Repair), brazing or other fabrication process, including new mechanical joints in which a flange or union tailpiece is replaced using a weld or braze.Involve installation of new pressure boundary parts or components which have not been previously strength tested.																
Mapping Drawing	<p>A diagrammatic drawing, verified by ship check, that identifies and specifies the location of elements which must meet a SUBSAFE requirement of NAVSEA 0924-062-0010, SUBSAFE Requirements Manual. Pipe joints, flexible connections and castings are examples of items identified on the mapping drawing. Pipe joints are each numbered (e.g., MSW-56178) and the type of joint identified (e.g., WB - butt weld). The mapping drawing will also reference a QAL as applicable. Mapping drawings are discussed in the introductions of the SUBSAFE Certification Boundary Book. Most of the symbols seen on a mapping drawing are:</p> <table><tr><td>BF - Brazed joint, face fed</td><td>SL - Seal</td></tr><tr><td>BP - Brazed joint, pre-inserted ring</td><td>U - Threaded pipe union</td></tr><tr><td>CN - Casting</td><td>WA - Welded attachment</td></tr><tr><td>F or FG - Flange</td><td>WB - Butt weld</td></tr><tr><td>FH - Flexible connection</td><td>WF - Fillet weld</td></tr><tr><td>HF - Hull Integrity Fastener</td><td>WL - Seal weld</td></tr><tr><td>IN - Pressure hull insert</td><td>WM - Bimetallic weld</td></tr><tr><td>PE - Penetration</td><td>WN - Welded nozzle</td></tr></table>	BF - Brazed joint, face fed	SL - Seal	BP - Brazed joint, pre-inserted ring	U - Threaded pipe union	CN - Casting	WA - Welded attachment	F or FG - Flange	WB - Butt weld	FH - Flexible connection	WF - Fillet weld	HF - Hull Integrity Fastener	WL - Seal weld	IN - Pressure hull insert	WM - Bimetallic weld	PE - Penetration	WN - Welded nozzle
BF - Brazed joint, face fed	SL - Seal																
BP - Brazed joint, pre-inserted ring	U - Threaded pipe union																
CN - Casting	WA - Welded attachment																
F or FG - Flange	WB - Butt weld																
FH - Flexible connection	WF - Fillet weld																
HF - Hull Integrity Fastener	WL - Seal weld																
IN - Pressure hull insert	WM - Bimetallic weld																
PE - Penetration	WN - Welded nozzle																

<u>TERM</u>	<u>DEFINITION</u>
	PF - Pressure hull fitting WR - Root connection (or boss)
	PM - Pressure hull penetrating WS - Socket weld mast
Material Identification and Control Number or Marking	A unique number assigned to certified material by the Certifying Activity (for material) which provides traceability to OQE following the applicable Material Control Standard.
Maximum Operating Depth (Also Maximum Authorized Operating Depth)	The depth to the keel for a particular submarine which is authorized by Commander Submarine Forces Atlantic or Commander Submarine Forces Pacific upon the recommendation of NAVSEA, as the depth not to be exceeded in operations. This depth is normally the Test Depth but may be reduced in specific cases. The depth authorized may be less than, but in no case exceed, the depth recommended by NAVSEA.
Minor Repair	Minor repairs are operations that could be considered maintenance such as replacing packing and pressure seal ring, lubricating, lapping or grinding of seats, and replacing damaged parts such as stems and discs. For the purpose of this manual the definition in Naval Ships' Technical Manual Chapter 505 or NAVSEA S9074-AR-GIB-010/278, whichever is applicable, is used for the term "Minor" repair.
Moderate Speed	The range of speed that allows the submarine optimum recovery (as shown on applicable submerged operating envelope curves) if loss of stern plane control, flooding, or both, occurs. Normally 8-15 knots.
Naval Supervisory Authority or Supervisory Authority	The officer designated to represent the Navy Department at an industrial activity; normally a Supervisor of Shipbuilding (new construction), Regional Maintenance Center (Conversion and Repair) or the Commander of a Naval Shipyard.
New Mechanical Joint	A joint where either a flange or union is replaced. A new mechanical joint is a major repair and requires a hydrostatic test to the specific requirements of a particular system.
Nominal Operating Pressure	The approximate pressure at which an essentially constant pressure system operates when performing its normal function. This pressure is used for the system basic pressure identification.
Nondestructive Testing	All methods of testing used to detect or measure the significant properties or performance capabilities or material, parts, assemblies, equipment, or structures which do not impair the service ability of the parts tested. These tests include:

<u>TERM</u>	<u>DEFINITION</u>
	<ul style="list-style-type: none">a. Radiographic Testing (RT).b. Magnetic Particle Testing (MT).c. Liquid Penetrant Testing (PT).d. Ultrasonic Testing (UT).e. Visual Testing (VT).f. Eddy Current Testing (ET).
Nondestructive Testing (NDT) Supervisor	The NDT Supervisor is the individual designated by the respective Division Officer and is qualified in specific methods for which they are designated NDT Supervisor. (There may be more than one NDT Supervisor in an organization.)
Nuclear Regional Maintenance Department (NRMD)	NRMD performs intermediate level nuclear maintenance and repair work, consolidating efforts in a regional area, thus eliminating duplication of infrastructure and maximizing effective use of funds. This is accomplished by the use of military personnel integrated into the experienced nuclear production, radiological and engineering resources of the parent shipyard. NRMDs are an expansion of their parent shipyard.
Objective Quality Evidence	<p>Any statement of fact, either quantitative or qualitative, pertaining to the quality of a product or service based on observations, measurements, or tests which can be verified. (Evidence will be expressed in terms of specific quality requirements or characteristics. These characteristics are identified in drawings, specifications, and other documents which describe the item, process, or procedure).</p> <ul style="list-style-type: none">a. Tests can be based on heat, batch, continuous cast or pour, or other manufacturing processes, providing the manufacturer can prove the test sample was representative of the material supplied.b. Material supplied will bear a unique traceability marking and report of supporting test quantitative data will bear an identical marking.
Oxygen Clean Inspector	A Cleanliness Inspector or Cleanliness Certifier qualified by the Oxygen Clean Instructor and certified by the Department Head or Commanding Officer to perform cleanliness inspections on systems under the requirements of MIL-STD-1330.
Oxygen Clean	An individual certified by their Commanding Officer to train and

<u>TERM</u>	<u>DEFINITION</u>
Instructor	qualify personnel in the procedures and requirements of MIL-STD-1330.
Oxygen Clean Worker	An individual qualified by the Oxygen Clean Instructor and certified by the Department Head to perform maintenance on systems under the requirements of MIL-STD-1330.
Planning Yard	<p>The Naval Shipyard or other activity designated by NAVSEA to perform the following tasks pertaining to specifically assigned ships:</p> <ul style="list-style-type: none">a. To provide, or coordinate the provision of technical and other services in design matters.b. To be responsible for the availability of a complete up-to-date file of working drawings, Selected Record Drawings, and Data.c. To provide a central repository, reproduction, and distribution services, or to coordinate such services, for working drawings, Selected Record Drawings, and Data.d. To provide these services to the fullest extent possible within the limits of the funds provided.
Positive Material Identification	Process by which the craftsman ensures that the material to be or being installed is the correct material as specified by the plan, technical manual, etc. This process is also referred to as "Positive Material Identification and Verification".
Post Shakedown Availability	An industrial activity availability following Final Contract Trials or Guarantee Material Inspection assigned to correct deficiencies found during the shakedown period or to accomplish other authorized improvements.
Pressure Boundary Part	An item which separates an internal fluid from the atmosphere (or another fluid at reduced pressure) or which joins two other pressure boundary parts.
Pressure Hull Fittings	All items and assemblies which penetrate the hull integrity boundary and are attached either mechanically or by welds to penetrations, inserts or plating. This includes structural, piping, mechanical and electrical pressure hull fittings and mechanical stuffing boxes; specifically excluded are all cables, O-Rings, V type packing or packing around mechanical shafts.
Procedure	Written instruction designed for use in production and repair, delineating all the essential elements and providing guidance

<u>TERM</u>	<u>DEFINITION</u>
	necessary to produce acceptable and reliable products. The term “procedure” includes PMS Maintenance Requirement Card (MRC), technical manuals, reactor plant manuals, standard operating procedures, ship’s instructions, etc.
Product Quality Deficiency Reporting	A method for reporting deficiencies in new or newly reworked material which may be attributable with contractual or specification requirements or substandard workmanship performed by depots, naval shipyards, contractors or subcontractors.
Q-Point	Critical Quality Control Point. A work process, regardless of type (maintenance, training, administrative, etc.), whose proper accomplishment overwhelmingly affects the ultimate first time quality success of the process.
Quality Assurance	A systematic review of Quality Maintenance records and all production actions which will provide adequate proof and confidence that work performed or material manufactured will perform as designed and that there is documentary evidence to this effect.
Quality Assurance Inspector	The designated individual(s) in FMA and ship work centers who inspect the work of other individuals, not their own work. Certified as qualified by the Commanding Officer or Repair Officer.
Quality Assurance List	(Submarines only) QAL on NAVSEA Drawings specify NDT requirements for items scheduled for installation within the SUBSAFE boundary during new construction. The QALs should only be utilized for guidance subsequent to a ships’ commissioning, since they will not necessarily reflect current NDT requirements.
Quality Assurance Officer	An individual assigned the responsibility for the organization, administration, training and execution of the QA Program.
Quality Assurance Supervisor or Specialists	Personnel assigned to the FMA Quality Assurance Officer to assist in implementing the QA Program. QASs are certified as qualified by the FMA Commanding Officer. A Quality Assurance Specialist is an individual at the TRIDENT Refit Facilities who is qualified to perform the duties of a QAS.
Quality Control	On the job supervision, management and inspection which identifies and ensures proper workmanship or materials are being produced.
Reactor Plant Cleanliness Inspector or Certifier	Any person qualified under the requirements of the manual to perform the tasks of initial, in-process and final Cleanliness Certification Inspections for Reactor Plant Systems.

<u>TERM</u>	<u>DEFINITION</u>
Reactor Plant Work Accomplishment Report	A report submitted to the Reactor Plant Planning Yard by ships, FMAs and shipyards which certifies work accomplished by them on reactor plant hull integrity areas. These areas, identified on the ship specific Reactor Plant Work Accomplishment Report, are nuclear and are usually within the SUBSAFE boundary.
Re-Entry	Includes any and all work and testing in a SUBSAFE certified system including penetration of the pressure hull from the first breaching through final grooming, testing and return to final operation, (e.g., breaking a mechanical flange, a sil-braze, or welded joint, removal of a valve bonnet, repacking a gland).
Re-Entry Control	The controls used to document the re-entry and re-certification of SUBSAFE systems or components. The QA form 9 (Maintenance Certification Record) is used to document the acceptance of a completed SUBSAFE system Re-entry.
Reinstall	To use or install the previously installed item or component.
Re-Made Mechanical Joint	A flange or union joint which has been reassembled using existing or new threaded fasteners on which no brazing or welding was accomplished on the joint parts during the repair or modification process.
Repair	Refurbishment other than mere disassembly or cleaning.
Replace	To install a new item or component.
Rework	The unplanned repetition of a step or a series of steps in a Formal Work Package.
Sample	One or more units of a product selected at random from the material or process represented.
Selected Record Data	Tables, charts, drawing indices, allowance lists, damage control books and other data (excluding drawings) specifically selected for their reference value and maintained current throughout the life of the ship.
Selected Record Drawing	A designated group of drawings made applicable to an individual ship by illustrating final shipboard installations of important features, systems and arrangements that must be maintained up to date and correct throughout the life of the ship.
Ship	Any submarine, surface ship, tender, or other vessel assigned to the Fleet.

<u>TERM</u>	<u>DEFINITION</u>
Ship's Drawing Index	A list of drawings, normally on microfiche, or Compact Disc Read Only Memory (CD ROM) which applies to each ship. It lists ship construction drawings, ship modification drawings and manufacturer (vendor) component drawings. It is here that system diagrams, mapping drawings and in some cases, QALs are identified by drawing title or by a code in a column after the drawing title and number. The SDI is located in ATIS and TVD applicability data.
Small Item	Items that have a marking surface less than 3/8 of a square inch area.
Software	Gaskets, packing and seals used in mechanical flange or union joints in piping systems.
Special Cleanliness	A requirement for components used in oxygen and nitrogen systems to prevent combustion of contaminants and maintain purity of the gas. The cleaning requirements are discussed in Naval Ships' Technical Manual Chapter 550, Industrial Gases: Generating, Handling and Storage.
Special Material Identification Code	<p>A two-digit letter or number code at the end of the National Stock Number or Navy Item Control Number to provide visibility to designated items to ensure maintenance of their technical integrity. The following SMICs from Appendix C of SPCCINST 4441.170 or Appendix B of SPCCINST 4441.176 are for material commonly used in the Fleet.</p> <p>CP An item that requires special cleaning and packaging for oxygen or nitrogen service (e.g., valves, piping system, generators).</p> <p>C1 An item that requires special cleaning and packaging for oxygen or nitrogen service (e.g., valves, piping system, generators) which also must meet the requirements of Level I.</p> <p>DG An item that requires special cleaning and packaging for oxygen or hydrogen service (e.g., valves, piping system, generators).</p> <p>D1 An item that requires special cleaning and packaging for oxygen or hydrogen service (e.g., valves, piping system, generators) which also must meet the requirements of Level I.</p> <p>LI (Level I) An item that supports either a SUBSAFE or Level I system that has undergone the extreme material control or QA techniques that provide OQE of its acceptance for its appropriate application. Each item has certification papers (or special markings that provide traceability to the certification) that pedigree its material and physical properties, provide traceability</p>

TERM

DEFINITION

to manufacturer, contract list and lot, and document the QA system or test requirements applied to the item.

NT Annular ball bearings for quiet operation applicable to submarine usage (noise tested bearings).

QA Equipment or parts requiring special material control and QA which supports surface ship or submarine applications.

Q3 Items that support a Level I or SUBSAFE critical component or system that has undergone QA during the acquisition process (e.g., a ball and seat assembly utilized in a Level I or SUBSAFE ball valve based on ship system application). This, however, does not include Trash Disposal Unit, Signal Ejector, Salvage Air, and open ended applications which are procured as Level I or SUBSAFE. "Q3" SMIC invokes chemical and mechanical certifications traceable to the heat code permanently marked on the material. It should be noted that "Q3" SMIC coded material is not receipt inspected or MIC marked by the receipt inspection activities.

SP An item which is unique to the Navy Strategic Systems Program Office controlled fleet ballistic missile weapon system. The SMIC SP establishes a weapons system relationship but does not signify the technical considerations as described in definition X2, X3 and LI.

SQ SAQAM, which is administered by the SAED of the Naval Ship System Engineering Station, Mechanicsburg Detachment. It includes whole components and repair parts.

SW SEAWOLF Class Ship Control System approved Ships Flight Critical Components.

S1 An item which is unique to surface ship applications which also meets the requirements of Level I.

TR TRIDENT Ship's Program.

VG Equipment or parts requiring special material control and QA which support surface ship or submarine applications. Special cleaning and packaging for oxygen or hydrogen service is required.

VU VIRGINIA Class Ship Control System approved Ships Flight

TERM

DEFINITION

Critical Components.

- X1 NAVSEA Nuclear Propulsion Directorate (08) controlled material identified as “2S” cognizance material with an “X1” SMIC.
- X2 Naval Reactor Plant material which is specially designed, manufactured or treated for use in a Naval Reactor Plant. In addition, this material is inspected (or sample inspected) by a Naval shipyard prior to being placed in Navy Supply System Stock.
- X3 Naval Reactor Plant material specially designed, manufactured or treated for use in a Naval Reactor Plant.
- X4 Naval Reactor Plant valves and auxiliary equipment used in secondary Nuclear Level I applications which are technically receipt inspected and certified as ready for use by a receipt inspection activity.
- X5 Naval Reactor Plant component level items not qualifying for X1, X2, X4 or X6 SMIC assignment. This material is not inspected by a Naval shipyard prior to being placed in Naval Supply Stock and will not have a Ready-For-Issue tag attached.
- X6 Naval Reactor Plant items specifically designed, manufactured or treated for use in Level I Naval Reactor Plant applications. All Level I items which do not qualify for SMIC X1, X2 or X4 assignment are assigned SMIC X6. Since the outer packaging of material received from the Naval Supply System may not be marked with an X6 SMIC, end users should consult applicable logistics information (e.g., the Q Coordinated Shipboard Allowance List, FEDLOG, Haystack, etc.) to determine the current applicable SMIC assignment. If an X6 SMIC is currently assigned in any of the applicable logistics information, the material is considered pre-certified Level I material and does not require a Ready-For-Issue tag.
- X7 Naval Reactor Plant material qualified and marked as acceptable for use in reactor plant clean and steam plant clean applications under the technical cognizance of the Naval Sea Systems Command (Directorate, Naval Nuclear Propulsion Program; NAVSEA 08) that is managed by Navy Supply Systems Command Weapon Systems Support and is specially designed, manufactured or treated for use in both reactor plant clean and steam plant clean applications.

<u>TERM</u>	<u>DEFINITION</u>
Specification	Any directive, whether technical or administrative, in any format, such as instruction, technical manual, drawing, standard or publication.
Steam Plant Cleanliness Inspector or Certifier	Any person qualified under the requirements of this manual to perform the tasks of initial, in-process and final Cleanliness Certification Inspections for Steam Plant Systems.
Submarine Antenna Engineering Directorate - Submarine Antenna Quality Assured Material	Submarine antenna material which is quality assured by the SAED, (formerly the Submarine Antenna Quality Assurance Division) and marked or recorded to ensure proper documentation and traceability
Submarine Safety Certification	Investigative effort and corrective action developed under the certification requirements for safety of submarine operations which has as its specific aim an order of magnitude increase in the safety of submarine operations. Accomplishment provides reasonable assurance that the integrity of defined critical systems and components, and the casualty recovery capabilities are adequate to permit unrestricted operations to test depth.
SUBSAFE	The acronym for Submarine Safety which applies to all submarine classes. The SUBSAFE program provides a high level of confidence in the material condition of the hull integrity boundary and in the ability of submarines to recover from flooding and control surface (e.g., bow, rudder, stern plane) casualties.
SUBSAFE Attribute	Test and inspection requirements for SUBSAFE systems and components.
SUBSAFE Certification	That area within which the requirements of the SUBSAFE Requirements Manual apply. It includes those inboard piping and mechanical systems maintaining watertight integrity and recovery capability from a flooding casualty.
SUBSAFE Certification Boundary Book	A book presenting simplified diagrams or sketches which show the hull non-nuclear integrity and certified system boundaries for a specific submarine, class of submarine or group of submarines within a class.
SUBSAFE System	A submarine system or component designed, installed and maintained to: a. Prevent flooding of the submarine (e.g., failure would cause

<u>TERM</u>	<u>DEFINITION</u>
	flooding of ship).
	b. Enhance recovery in the event of flooding (e.g., flood control).
	c. Ensure reliable submerged ship control (e.g., certain parts of the steering and diving system).
	d. SUBSAFE systems are shown in the SUBSAFE Certification Boundary Book.
Surveillance	Observations and analysis of actual work procedures and methods to verify compliance with technical requirements.
System	All components, piping, fittings, including electrical and mechanical items, which together form and contribute to the operation of an integrated functional arrangement. The “system” as used in this manual is not limited to piping only unless “piping” is specified. Any part which receives the fluid, controls, or is controlled by the fluid is included.
System Design Pressure (Non-Nuclear)	System design pressure is the pressure used in the calculation of piping and piping components minimum wall thickness and will not be less than the maximum system pressure (for general guidance, design pressure may be estimated within 2 to 3% by multiplying maximum operating pressure by 112%).
Target Material or Project Target Material	As defined in NAVSEA S9213-45-MAN-000. All material issued with a “Project Target Ready-For-Issue” tag for use as Nuclear Level I is either X1, X2 or X4 SMIC coded.
Technical Data	Recorded information (regardless of the form or method of recording) of a scientific or technical nature (including computer databases and computer software documentation). This term does not include computer software or financial, administrative, cost or pricing, or management data or other information incidental to contract administration. The term includes recorded information of a scientific or technical nature that is included in computer databases. For these purposes, technical data includes the characteristic of a particular science, trade or profession.
Technical Repair Standard	See Maintenance Standard. Document which provides minimum requirements for the acceptable repair and refurbishment of submarine equipment and components and identifies planned and contingency material necessary to ensure satisfactory operation until the next planned maintenance action.

<u>TERM</u>	<u>DEFINITION</u>
Technical Variance Document	<p>(Submarines Only) The documentation used to document configuration changes made during an availability or refit that influence a maintenance, alteration and repair, but will not be incorporated in a revision to a drawing as accomplished on the ship.</p> <p>Some examples of types of TVD:</p> <ol style="list-style-type: none">1. Design-TVDs (DTVDS) are used in many instances, to identify updates to design drawings in order to correct drawing errors, capture changes, clarify information, provide alternate installation methods or procedures or alternate material for those instances when it is not warranted or cost effective to complete a drawing revision. DTVDS should not be utilized when significant changes have occurred and are not authorized as the sole means to change information for provisioned items. Design-TVD is typically provided through a Liaison Action Request or Reverse Liaison Action Request or through a D-Type Engineering Report in New Construction. Work performed in accordance with Design-TVD is not considered a non-conformance and is not subject to additional approvals as a non-conformance. Incorporation of drawing updates associated with DTVDS as official revision to ship drawings will be accomplished as directed by the Program Executive Officer - SSBN, Strategic Submarines and Program Executive Officer - SSN, Attack Submarines Program Offices in accordance with their Configuration Management Plans. "DT" is used in Advanced Technical Information System to identify drawings with Design-TVD. DT should not be used as a general abbreviation for Design-TVD anywhere else.2. "As Built" TVDs are used to specify which ships the change is actually installed on.
Technical Work Document	<p>The work procedure that will provide the craftsman with clear, concise and technically correct instructions to complete the maintenance task while conforming to technical specifications. Technical Work Documents consist of three general types: Maintenance Procedures, Formal Work Packages and Controlled Work Packages.</p>
Test Depth	<p>For the purpose of the proper method of measuring and specifying Test Depth, the following applies: Test Depth must be measured to the bottom of the keel for all types of submarine operations. Builders trials and trials following major industrial activity availabilities greater than six months, must be at a tolerance of plus zero (0), minus twenty (20) feet of Test Depth when specified. All other trials can be conducted at 95% to 100% of Test Depth to satisfy all the requirements specified for</p>

<u>TERM</u>	<u>DEFINITION</u>
	100% Test Depth.
Test-Drop	A pressure test used to determine the integrity of a system. It is performed upon satisfactory completion of the strength and porosity hydrostatic test and is accomplished by pressurizing the system to its system working pressure while it is arranged for normal operation. Pressure is applied using either air or an inert gas as applicable. The test is held and monitored for a specified period of time and the system tightness is determined by correcting the pressure drop for temperature change.
Test Equipment or Working Level Instruments	For purposes of this manual, test equipment will be interpreted as comprising all general purpose equipment (standard measuring instruments), special testing equipment, including such classes as checkout equipment, acceptance equipment, inspection equipment, gauges and associated accessories.
Test-Hydrostatic	A test where the system or a portion of the system is filled with fluid and pressurized above normal operating pressure to a specified hydrostatic test pressure and inspected for leaks and visible permanent deformation.
Test-Joint Completion	See Test-Mechanical Joint Tightness.
Test-Mechanical Joint Tightness	A pressure test where a portion of a system or the entire system is pressurized to its system nominal operating pressure or “J” test pressure to determine leak tightness after closing a mechanical joint where leak tightness is obtained by gaskets, seal welding or threads.
Test-Operational	(Non-Nuclear) a. A test of a system to nominal operating pressure using the system fluid, pumps and installed system gages vice test instrumentation to determine leak tightness; or b. A test of a system to assure that all items, components, controls and indications function as designed and following specifications.
Test-Pneumatic	A test where a portion of the system or the entire system is pressurized with gas and inspected for leaks.
Test Pressure Drawing	Drawings which have been developed from system diagrams for classes of submarines and contain strength and mechanical joint tightness pressures for all portions of piping systems. These pressures are displayed in “indicators” which contain two test pressure values as illustrated in the Submarine Non-Nuclear Piping Systems Test Manual,

<u>TERM</u>	<u>DEFINITION</u>
	NAVSEA S9505-AF-MMA-010/PIPING SYSTEMS.
Test-Shop	A test performed on a section of piping or a system by an FMA work center when the subassembly piping or component is not installed in an onboard system.
Test-Soap	A method of determining the tightness of a system by applying a soap and water solution to the system joints while the system is being either pressure or vacuum tested. The test is held a sufficient length of time to permit a thorough examination for leaks. When vacuum testing the leak, the testing solution should be compatible with the system to preclude contamination and will be specified on the applicable Test Pressure Drawings.
Test-Strength and Porosity	A hydrostatic test conducted at a specified strength test or “H” pressure that is above nominal or system operating pressure.
Torque	<p>The twisting force exerted multiplied by the distance through which the force acts. In the Navy, torque is usually measured in foot-pounds or inch-pounds.</p> <ul style="list-style-type: none">a. Breakaway Torque. The torque required to start the self-locking fastener moving when the locking element is fully engaged and with no axial load.b. Final Torque. When construction drawings specify that running torque has been incorporated into the required torque, final torque is the torque value specified in the construction drawing and running torque is NOT added to the required torque during joint assembly.c. Required Torque. The torque following the design drawing or technical manual requirements, the torque from appropriate torque tables in Submarine Fastening Criteria (Non-Nuclear), Description, Design, and Maintenance, NAVSEA S9505-AM-GYD-010 or the torque following an applicable approved process instruction.d. Running Torque. The torque required to continue turning a self-locking fastener prior to contact with the seating surface.
Traceability	A positive capability of finding all objective evidence, including receipt inspection data, for a particular piece of material given only the piece of material, marked following applicable material control standards.

<u>TERM</u>	<u>DEFINITION</u>
Unrestricted Operation Maintenance Requirement Card	Unrestricted Operations Maintenance Requirement Card for continued unrestricted submarine operations to design test depth. Refer to the SUBSAFE Requirements Manual, NAVSEA 0924-062-0010.
Upgrading	The process of conducting the certification of open-purchased material to controlled material following the appropriate military and material control standard.
Valve Repair, Restoration, Overhaul	<ol style="list-style-type: none">Repair. Any work done to improve the material condition or operation of the valve correcting deficient conditions such that the component may be returned to service, but which, in total does not meet the full intent of the applicable restoration or overhaul technical standard, is considered a repair.Restoration or Overhaul. All valve parts replaced or restored to the requirements of the applicable technical standard (e.g., the full intent of the restoration or overhaul technical standard is invoked).
Verification	Certification required to be performed by the craftsman.
Waterline	The term “waterline” in this manual refers to where the hull of a ship meets the surface of water when afloat.
Welded Fabrication or Weldment	The construction, alteration or repair of any welded assembly, or parts thereof, by welding and allied processes. Included are all operations such as pre-heat and post-heat treatments, forming, fairing and NDT that must be controlled to obtain weldments suitable for intended service.
Work	<ol style="list-style-type: none">Any action that actually or potentially changes (including disassembly for the purposes of inspection or repair) the approved configuration of any part, component or ship’s system.Any action that removes or affects the ship’s ability to operate ship’s systems or components following ship’s systems or operating manuals or reactor plant manuals.Any testing or inspections required to establish, maintain or reestablish certification.Any design, engineering, planning or configuration management functions that involve the final review or approval of technical information.

Examples of work include the following:

TERM

DEFINITION

1. Action which disassembles or removes any part, component or ship's system.
2. Action specified in a Technical Work Document.
3. Any action that removes or affects the ship's ability to operate ship's systems or components following ship's systems manuals, operating manuals or reactor plant manuals, excluding tagout per the Tagout User's Manual, including but not limited to:
 - (a) Component or system tests.
 - (b) Intrusive inspections (such as breaking the plane of electrical panels requiring electrical safety).
 - (c) Valve line ups that alter the normal system line up not governed by operating procedures.
 - (d) Removing valve hand wheels, disconnecting of reach rods.

Work Center

For FMAs, the individual shops within divisions of the Repair, Weapons Repair Departments, etc. (e.g., 38A, 91A, 72A, 25A). For ships, usually the divisions within a department (e.g., Machinery Division, Sonar Division).

Working Standards
(Calibration)

These standards comprise a wide variety of equipment used throughout the laboratory in support of all measurements performed in the laboratory. These standards are used day-by-day in performing calibrations in the Fleet Electronic Calibration Laboratory or Mechanical Instrument Repair and Calibration Shop. Contrast, reference and transfer standards are used less frequently to support and assure the accuracy of working standards within the Fleet Electronic Calibration Laboratory, Mechanical Instrument Repair and Calibration Shop, Fleet Meter Calibration Laboratory or Field Calibration Activity.

VOLUME V
PART I
CHAPTER 1
ORGANIZATIONAL RESPONSIBILITIES

REFERENCES.

- (a) NAVSEA T9044-AD-MAN-010 - Requirements Manual for Submarine Fly-By-Wire Ship Control Systems
- (b) NAVSEA SS800-AG-MAN-010/P-9290 - System Certification Procedures and Criteria Manual for Deep Submergence Systems
- (c) NAVSEA 0924-062-0010 - Submarine Safety (SUBSAFE) Requirements Manual
- (d) COMSUBLANT/COMSUBPACINST 3502.1 - Continuous Improvement in the Submarine Force
- (e) NAVEDTRA 43523 - Personnel Qualification Standard for Quality Maintenance Program
- (f) NAVSEAINST 4790.23 - Baseline Project Management Plan (BPMP)
- (g) COMSUBFORINST C5400.30 - Engineering Department Organization Manual
- (h) NAVSEA 0948-LP-045-7010 - Material Control Standard
- (i) NAVSEA S9086-CH-STM-020 - NSTM Chapter 074 V2 (Nondestructive Testing of Metals Qualification and Certification Requirements for Naval Personnel (Non-nuclear))
- (j) NAVSEA T9074-AS-GIB-010/271 - Requirements for Nondestructive Testing Methods
- (k) SECNAVINST 4855.3 - Product Data Reporting and Evaluation Program (PDREP)
- (l) NAVSEA S9074-AQ-GIB-010/248 - Welding and Brazing Procedures and Performance Qualification
- (m) NAVSEA 0900-LP-001-7000 – Fabrication and Inspection of Brazed Piping Systems
- (n) NAVSEANOTE 5000 - Activities Authorized to Perform SUBSAFE, FBW-SCS and DSS-SOC Work
- (o) CNRMCINST 4700.3 - Unplanned Events, Critiques and Trouble Reports
- (p) OPNAVINST 4790.15 - Aircraft Launch and Recovery Equipment Maintenance Program (ALREMP)
- (q) COMSUBLANT/COMSUBPACINST 4790.16 - Maintenance and Material Management (3M)

LISTING OF APPENDICES.

A Format for Submarine QA Pre-Underway Checklist

1.1 PURPOSE. To provide a list of responsibilities and duties of key personnel within the organizations that are involved in the Fleet Quality Assurance (QA) Program. Responsibilities and duties listed in this section are further amplified in other sections of this volume.

1.2 QUALITY ASSURANCE ORGANIZATION. The QA Program for the Fleet is organized into five levels of responsibility:

- a. Fleet.
- b. Type Commander (TYCOM).
- c. Immediate Superior in Command (ISIC).
- d. Ship Commanding Officer or Officer in Charge.
- e. Regional Maintenance Center (RMC) Commander or Fleet Maintenance Activity (FMA) Commanding Officer.

1.3 FLEET COMMANDER RESPONSIBILITIES. The Fleet is responsible to provide policy and direction for the implementation and operation of the QA program as listed in sub-paragraphs “a” through “f”.

- a. Promulgate the QA program through the guidelines and procedures of Volume V (Quality Maintenance) of the Joint Fleet Maintenance Manual.
- b. Promote effective and consistent use of Volume V (Quality Maintenance) of the Joint Fleet Maintenance Manual by TYCOMs.
- c. Ensure the scope of training through fleet schools provides the necessary skills for maintenance and management personnel to successfully support the QA program.
- d. Jointly authorize changes to this volume after evaluation and analysis of proposed changes by each TYCOM.
- e. Review TYCOM QA program by sponsoring an annual Quality Assurance Officer (QAO) Conference or Symposium, inviting TYCOM QAO and Naval Sea Systems Command (NAVSEA) technical authorities. The stated purpose should be to establish common trends, discussions of various QA concerns, improvements, and required actions.
- f. Ensure assessments of FMAs and RMCs occur per Volume IV, Chapter 2, paragraph 2.1.1 of this manual.

1.4 TYPE COMMANDER RESPONSIBILITIES.

- a. (Submarines only) Obtain NAVSEA approval for exception to Re-Entry Control (REC) requirements.
- b. Administer a Departure from Specification (DFS) system to:
 - (1) Establish and maintain an auditable method of processing requests for approval of DFS.
 - (2) Review and evaluate DFS requests and obtain clarification of technical specifications from NAVSEA where appropriate.
 - (3) Approve or disapprove DFS requests.
 - (4) Obtain NAVSEA approval of DFS when required by the appropriate NAVSEA technical specification or manual.
 - (5) Keep NAVSEA informed of all major DFS requests.

- (6) Provide a periodic status report of all outstanding major DFS to ISIC Material Officers for their action to ensure their records agree with TYCOMs and to pursue DFS clearance.
 - (7) Conduct liaison with NAVSEA on outstanding major DFS requiring NAVSEA action. Provide a periodic status report to NAVSEA of those DFS for which NAVSEA action is overdue.
 - (8) Ensure outstanding DFS for deploying or returning ships are passed between parent and deployed ISICs as required by paragraph 1.5.1.g.(6) of this chapter.
 - (9) (Surface Force Ships and Aircraft Carriers only). Maintain a file of all outstanding DFSs.
- c. Perform assessments of nuclear FMAs annually, not to exceed 18 months.
 - d. (Submarines only) Perform assessments of ISICs annually not to exceed 18 months.
 - e. Perform assessments of FMAs non-nuclear programs annually not to exceed 18 months.
 - f. At the discretion of the TYCOM perform random, unannounced ISIC, FMA and ship QA assessments and monitor visits.
 - g. Review and evaluate FMA and ISIC reports of corrective action taken on QA assessments to ensure compliance with this program.
 - h. (Submarines only) Maintain a system to provide Submarine Safety (SUBSAFE) certification for submarines.
 - i. Perform an annual self-evaluation of the QA program and provide a copy to the Fleet QAO.
 - j. Evaluate and analyze proposed changes to this volume.
 - k. (Submarines Only) Perform annual SUBSAFE, Scope of Certification (SOC) and FBW SCS awareness training for staff members that routinely review SUBSAFE, SOC or FBW SCS Objective Quality Evidence, make determinations on SUBSAFE, SOC or FBW SCS DFSs and perform other SUBSAFE, SOC or FBW SCS work oversight functions.
 - l. (Submarines only) For FBW SCS, DSS-SOC, and SUBSAFE, develop and implement the necessary instructions and procedures to meet the requirements of references (a), (b) and (c), to ensure these requirements are adhered to during the life cycle of the ship.
 - m. (Submarines only) Maintain FBW SCS certification per reference (a). In relation to the planning and performance of post Upgrade, Alteration or Major Repair Work Sea Trials for maintaining FBW SCS certification of previously certified submarine FBW SCS, TYCOM must:
 - (1) Approve at-sea testing developed by the In-Service Engineering Activity (ISEA) following Upgrade, Alteration or Major Repair Work and apply appropriate restrictions and in each message state that ship's speed is restricted to 20 knots or less when an FBW SCS fault condition results in a major

24 SEP 2024

nonconformance affecting control of ship's pitch, heading, depth and control surfaces. The ship's speed is restricted to 20 knots or less until satisfactory resolution of the major non-conformance and TYCOM approval to operate the FBW SCS to previously authorized conditions is granted, unless specifically addressed in the Sea Trial agenda or as stated in Departure From Specifications, Deviations or Waivers.

- (2) Following verification from the ISIC of satisfactory completion of all at-sea testing, correction of all mandatory deficiencies, receipt of certification that the FBW SCS material condition of those parts of the ship installed, repaired or tested by the ISEA or activity performing the work is satisfactory, and upon confirmation that FBW SCS certification was not affected for those portions of ship FBW SCS not affected by the ISEA or activity performing the work, issue a message to the ship, with copies to Chief of Naval Operations (CNO), ISIC and NAVSEA, certifying the FBW SCS and authorizing FBW SCS unrestricted use in support of submarine unrestricted operations or specifically identify any operating restrictions of the ship or system.
- n. (Submarines only) For assigned activities, provide NAVSEA 07Q informational copies of critiques, trouble reports and incident reports for SUBSAFE, FBW SCS, Deep Submergence System (DSS) or SOC issues that result in a problem severity level of Level 1 (critical) or Level 2 (serious) as defined in reference (d).

1.5 IMMEDIATE SUPERIOR IN COMMAND RESPONSIBILITIES. ISICs are responsible to the TYCOM for the following:

NOTE: (SUBMARINES ONLY) WHEN ISIC FUNCTIONS ARE DELEGATED OUTSIDE OF THE SQUADRON (NAVAL SUBMARINE SUPPORT COMMAND, SUBMARINE SQUADRON SUPPORT CENTER, ETC.) THERE MUST BE A FORMAL TRANSFER OF RESPONSIBILITY VIA A MEMORANDUM OF AGREEMENT (MOA) OR OTHER FORMAL METHOD.

- a. Organize and implement a QA program to carry out the provisions of this volume.
- b. (Submarines only) Organize and implement a program to verify performance of required maintenance to sustain the material condition necessary to support Unrestricted Operations (URO) to authorized operating depth per the applicable class URO Maintenance Requirement Card (MRC) manual, and this volume.
- c. (Submarines, Aircraft Carriers, Readiness Support Groups and RMCs only) Organize and implement a work request screening process such that those jobs requiring special controls are recognized and the supporting technical documentation is provided to the maintenance activity as required by this volume.
- d. (Submarines only) Review Ship's Force Controlled Work Packages (CWP) for FMA accomplished nuclear work as required by Part I, Chapter 2, Appendix E, Technical Work Document (TWD) Review and Approval matrix, of this volume.
- e. (Submarines only) Ensure ship's certification continuity report, when required by this volume, is received before the ship is underway. Review the ship's underway certification continuity report to ensure that it is in the proper format and includes all

reports required. In particular, the ISIC will ensure all URO planned maintenance is up to date. Discrepancies noted must be resolved prior to underway.

- f. Review and sign the MOA required by Volume II, Part I, Chapters 3 and 4, of this manual. This agreement will list the responsibilities and actions of each party before start of any availability (e.g., unscheduled availabilities, Tiger Team repairs, technical assist visits) that involves work within SUBSAFE, FBW SCS, nuclear or Level I certification boundaries to ensure responsibilities for recertification of work performed is not split between maintenance activities and that each activity is responsible to certify the work they performed.
- g. (Submarines only) Administer a DFS system to:
 - (1) Establish and maintain system of processing requests for DFSs.
 - (2) Review and evaluate DFS requests and obtain clarification of technical specifications from TYCOM or NAVSEA where appropriate.
 - (3) Approve or disapprove DFS requests.
 - (4) Obtain TYCOM or NAVSEA approval of DFS when required by the appropriate TYCOM, NAVSEA directive, technical specification or manual.
 - (5) Ensure the deployed ISIC directing the supporting FMA will act as the cognizant ISIC for those actions required to approve, review and track DFSs for ships deployed. The parent ISIC, with concurrence from the deployed ISIC, may, on a case-by-case basis, perform these functions. In such cases, the parent ISIC will inform the deployed ISIC when such action(s) concurred upon is or are complete.
 - (6) The parent ISIC will provide a complete file of all outstanding DFSs to the deployed ISIC, prior to any ship deployment. The deployed ISIC will provide a complete file of all outstanding DFSs to the parent ISIC at the end of deployment.
 - (7) Specify procedures for:
 - (a) Submission of OPNAV form 4790/2K for DFS that require a future maintenance action to clear the departed condition.
 - (b) Submission of OPNAV form 4790/CK for permanent repair DFS which result in new Allowance Parts List and Coordinated Shipboard Allowance List support requirements.
 - (8) Keep parent ISIC apprised on the status of DFSs for deployed units.
 - (9) Maintain files of outstanding DFSs.
 - (10) Aggressively pursue clearing of DFSs.
- h. Monitor the QA program and procedures of assigned FMA periodically and monitor corrective actions on discrepancies noted during the last TYCOM audit.
- i. Schedule and conduct a QA Program assessment in conjunction with the Fleet Readiness Training Plan (or as determined by each TYCOM) of all assigned ships to

ensure the repair actions undertaken by Ship's Force conform to the provisions of the QA Program as well as pertinent technical requirements.

- j. Review and endorse TYCOM audit report of assigned FMA(s).
- k. Conduct periodic monitoring of Ship's Force work and QA program on all assigned ships during maintenance periods.
 - (1) Perform at least one surveillance during each refit, upkeep or FMA availability.
 - (2) Conduct monitoring during industrial availabilities (e.g., Selected Restricted Availability, Drydocking Selected Restricted Availability, Extended Refit Period, Post Shakedown Availability, Phased Maintenance Availability, Docking Phased Maintenance Availability, Depot Modernization Period, Engineered Refueling Overhaul and Regular or Refueling Overhaul).
- l. (Submarines only) Perform annual SUBSAFE, SOC and FBW SCS awareness training for staff members (Submarine Squadrons and associated Naval Submarine Support Centers and Performance Monitoring Teams to include Weapons, Combat Systems and Material Departments with the associated Chain of Command) that routinely review SUBSAFE, SOC or FBW SCS objective quality evidence, make determinations on SUBSAFE, SOC or FBW SCS DFSs, perform other SUBSAFE, SOC or FBW SCS work oversight functions.
- m. (Submarines only) Conduct an oral interview of relieving Ship's Force QAO which covers the following topics as a minimum:
 - (1) URO Program Management including a review of the ship's current URO Schedules and Inventories and completion procedures.
 - (2) DFS Program Management including a review of all outstanding departures.
 - (3) QA Training and Qualification Program.
 - (4) QA Surveillance and Assessment Program including a review of the ship's last ISIC QA Assessment and corrective actions.
 - (5) CWP opening and closing review processes.
- n. Ensure fact-finding critiques are held to establish underlying causes and pursue corrective actions when necessary. When major errors or problems occur during maintenance that affect Nuclear, Level I, FBW SCS, Submarine Flight Critical Components (SFCC), DSS, SOC or SUBSAFE work, a critique may be necessary. Examples include when significant problems or trends occur or those that did result or could result in incidents, significant unplanned rework, serious equipment damage, malfunction or personnel injury. Minor problems are isolated deficiencies with minimal overall impact and no significant consequences; these should normally be corrected on the spot and without expending much time and effort.
 - (1) (Submarines only) Contact the TYCOM immediately for issues which will result in a SUBSAFE, FBW SCS, DSS or SOC critique, SUBSAFE, FBW SCS, DSS or SOC trouble report, or SUBSAFE, FBW SCS, DSS or SOC fact-

24 SEP 2024

finding. On the same calendar day, the ISIC will provide the TYCOM an email outlining the issue reported by the Ship or Activity.

- (2) (Submarines only) Additional guidance and direction for critiques is contained in reference (d).
- (3) (Submarines only) Copies of critiques and incident reports for SUBSAFE, FBW SCS, DSS or SOC issues that result in a problem severity level of Level 1 (critical) or Level 2 (serious) will be sent to the TYCOM electronically.

NOTE: THE ISIC IS ONLY RESPONSIBLE TO AUDIT FBW WORK PERFORMED BY FORCES AFLOAT **OR** TYCOM MANAGED ACTIVITIES.

- o. (Submarines only) ISIC responsibilities. Maintain FBW SCS certification per reference (a). In relation to the planning and performance of post Upgrade, Alteration or Major Repair Work Sea Trials, for maintaining FBW SCS certification of previously certified submarine FBW SCS, the ISIC must:
 - (1) Provide sufficient time for crew training during the Upgrade, Alteration or Major Repair Work period to permit Ship's Force to attain a level of knowledge and proficiency of the FBW SCS adequate to ensure proper operation and safety of the ship and its personnel during Sea Trials. ISIC must also ensure crew has proper number of trained operators.
 - (2) Conduct FBW SCS Certification Audits of Upgrade, Alterations or Major Repair Work and issue report to the activity. Audits must be conducted using the TYCOM provided FBW Certification Audit Checklist at a minimum. Provide a copy of the FBW SCS Certification Audit Report to the Supervising Authority, ship's Commanding Officer, TYCOMs, Fleet Commanders and NAVSEA.
 - (3) Following Upgrade, Alteration or Major Repair Work report, by message, crew readiness and prior to each underway until certified, verification from the ISEA or activity performing the work that all work performed by the ISEA or activity performing the work necessary for at-sea testing or Sea Trials has been completed, including resolution of ISIC FBW SCS Certification Audit Deficiencies recommendations and status of incomplete ISIC FBW SCS Certification Audit Category Deficiencies, and that the material condition of those parts of the ship installed, repaired, or tested by the ISEA or activity performing the work is satisfactory, certify to the TYCOM, with information copies to the CNO, the appropriate Fleet Commander and NAVSEA, that the FBW SCS material condition of those parts of the ship installed, repaired or tested by the ISEA or activity performing the work is satisfactory for Sea Trials following approved at-sea tests or Sea Trial agenda.
 - (4) Following verification from the ISEA or activity performing the work of satisfactory completion of all at-sea testing or trials, completion of controlled dives, correction of all mandatory Sea Trial deficiencies, and resolution of all ISIC FBW SCS Certification Audit Category IA recommendations, certify to the TYCOM, with information copies to CNO, the appropriate Fleet Commander and NAVSEA, the FBW SCS material condition of those parts of

the ship installed, repaired, or tested by the ISEA or activity performing the work is satisfactory, and recommend authorization for FBW SCS unrestricted use in support of submarine unrestricted operations, subject to ISIC verification that FBW SCS certification of areas outside ISEA or activity performing the work tasking has been sustained, or specifically identify any operating restrictions of the ship or system.

- p. (Submarines only) The ISIC will transmit a Submarine Material Transfer Message to the gaining ISIC for deploying or deployed submarines when the unit out chops to include the following:
 - (1) Status of outstanding Casualty Reports.
 - (2) Status of outstanding Z0ZZ.
 - (3) Status of outstanding (SUBS).
 - (4) Status of active DFS actions.
 - (5) Status of Periodic Maintenance Requirements (Integrated Maintenance and Modernization Plans and UROs) for accomplishment.
 - (6) Status of Alterations for accomplishment.
 - (7) Status of Pre-Overhaul Tests or Pre-Availability Testing for ships within 12 months of a scheduled CNO availability.
 - (8) Current Operational Interval or Operational Cycle expiration dates.
 - (9) Status of Material Condition Assessment if in progress.
 - (10) (SOC Only) Report the following information for assigned DSS (LOT, LOC, DDS):
 - (a) Date of last Internal Survey.
 - (b) Date of last Sustaining Certification Survey.
 - (c) Status of any outstanding survey audit cards.
- q. (Submarines only) Prior to submerged underway operations when submarines are in a port with an ISIC, or when a submarine is in an availability such as Continuous Maintenance Availability, Interim Drydocking, Emergent Availability or CNO Availability, the ISIC QAO must complete a QA Pre-Underway Checklist. Appendix A of this chapter provides the minimum requirements for the QA Pre-Underway Checklist.

1.6 SHIP RESPONSIBILITIES.

1.6.1 Ship's Commanding Officer. Commanding Officer is responsible to:

- a. Designate a QAO in writing who will have sufficient time on board to maintain program continuity.
- b. Approve Technical Work Document (TWD) as required in Part I, Chapter 2, Appendix E, TWD Review and Approval matrix, of this volume.

- c. (Submarines only) Provide the ISIC a written report of ship's certification continuity prior to underway, as specified in Part I, Chapter 5, paragraph 5.6.8 of this volume.
 - d. (Submarines only) Organize and implement a program to ensure performance of required maintenance to sustain the material condition necessary to support URO to authorized operating depth per the applicable class URO MRC manual and Volume VI of this manual.
 - e. (Submarines only) Organize and implement a program to ensure performance of required maintenance to sustain the material condition necessary to support FBW unrestricted operations per reference (a).
 - f. (Submarines only) Organize and implement a program to ensure performance of required maintenance to sustain the material condition necessary to support DSS-SOC certification (if required) per reference (b).
 - g. (Submarines only) Approve and sign all recertification Reactor Plant Work Accomplishment Reports (RPWAR) and ensure these documents are forwarded to the Reactor Plant Planning Yard with copy to NAVSEA Nuclear Propulsion Directorate (08), TYCOM and ISIC.
 - h. Certify all QA personnel qualifications (respective Department Head on Aircraft Carriers).
 - i. Review and sign with the shipyard or other industrial activity, RMC, FMA and ISIC, an MOA on responsibilities and action of each party with respect to work accomplishment prior to start of SUBSAFE, nuclear, FBW SCS or Level I work per this manual.
 - j. Approve DFSs per Part I, Chapter 8 of this volume.
- 1.6.2 Ship's Executive Officer. Executive Officer is responsible for the following:
- a. Monitoring the QAO's administration of the ship's QA Audit, surveillance, training and qualification programs.
 - b. Providing senior command level authority to back-up the QAO in the performance of the QAO's duties.
 - c. Spot checking performance of QA training by attending or monitoring training periodically.
 - d. Assigning an Assistant Quality Assurance Officer (AQAO) who is an E-6 or above to be an administrative assistant to the QAO.
 - e. (Submarines only) Ensure Department Heads, Division Officers and Work Center Supervisors are meeting all quality maintenance requirements for the control and documentation of material deficiencies. This should include verification that the ship, departments and work centers have an adequate process to ensure that Quality Maintenance deficiencies reported by outside agencies (e.g., PMT, TSRA, INSURV) are promptly and properly documented.
- 1.6.3 Ship's Department Head. Department Heads are responsible to:

- a. Ensure area(s) in or adjacent to their work centers, divisions and spaces are designated for the stowage of controlled material per Part I, Chapter 6 of this volume.
- b. Review or approve Formal Work Package (FWP) and TWD as required in Part I, Chapter 2, Appendix E, TWD Review and Approval matrix, of this volume.
- c. Ensure personnel in their departments involved in performing, planning, approving or supervising shipboard maintenance on SUBSAFE, nuclear, FBW SCS and Level I systems participate in QA training.
- d. Verify the department maintains sufficient numbers of qualified Quality Assurance Inspectors (QAI) and Controlled Material Petty Officers (CMPO).
- e. Participate in oral examination of shipboard QAI and Quality Assurance Supervisor (QAS) assigned to their departments.
- f. Ensure personnel within their departments perform QA surveillance, qualification, training, etc. as defined in this volume.
- g. Review and approve information submitted to the FMA for identification of controlled work. This information must include a TWD serial number when required by Part I, Chapter 2 of this volume. This review will also ensure that the work request identifies specific categories applicable in each of the following situations as required by this volume:
 - (1) SUBSAFE.
 - (2) Level I.
 - (3) Submarine Antenna Engineering Directorate (SAED).
 - (4) Nuclear.
 - (5) Special cleanliness requirements.
 - (6) Special testing requirements.
 - (7) Special fabrication requirements.
 - (8) DFS.
 - (9) SOC.
 - (10) SFCC.
- h. Ensure fact-finding critiques are held to establish underlying causes and pursue corrective actions when necessary. When major errors or problems occur during maintenance that affect Nuclear, Level I, FBW SCS, SFCC, DSS, SOC or SUBSAFE work, a critique may be necessary. Examples include when significant problems or trends occur or those that did result or could result in incidents, significant unplanned rework, serious equipment damage, malfunction or personnel injury. Minor problems are isolated deficiencies with minimal overall impact and no significant consequences; these should normally be corrected on the spot and without expending much time and effort.

24 SEP 2024

- (1) (Submarines only) Contact the ISIC immediately for issues which will result in a SUBSAFE, FBW SCS, DSS or SOC critique, SUBSAFE, FBW SCS, DSS or SOC trouble report, or SUBSAFE, FBW SCS, DSS or SOC fact-finding.
 - (2) (Submarines only) Additional guidance and direction for critiques is contained in reference (d).
 - (3) (Submarines only) Copies of critiques and incident reports for SUBSAFE, FBW SCS, DSS or SOC issues that result in a problem severity level of Level 1 (critical) or Level 2 (serious) will be sent to the TYCOM electronically.
- i. Review DFS for technical accuracy and sign.
 - j. Spot check performance of QA training by attending or monitoring training at least quarterly.
 - k. (Aircraft Carriers only) Certify QA qualifications for personnel assigned to their department by signing the applicable Personnel Qualification Standard cover sheet of reference (e).

1.6.4 Ship's Supply Officer. The Supply Officer is responsible to:

- a. Ensure procurement, receipt and stowage of Nuclear, SOC, SFCC, SAED - Submarine Antenna Quality Assured Material and Level I materials are in compliance with this volume, applicable material control standards and instructions.
- b. Designate and maintain areas for stowage of Level I (LI) and SOC stock program material, SFCC and Nuclear Repair Parts (NRP) in the custody of the supply department.
- c. File the Supervisor of Shipbuilding letter of certification for Level I, SFCC and NRP which are in the custody of the supply department.
- d. Turn over the material certification documentation (or copy of, when only partial issue of lot) for LI, SOC, SEAWOLF Class Component (SW) or VIRGINIA Class Component (VU) stock program material and NRP to the customer.
- e. Send LI, SOC stock program material, NRP, SW, VU and copies of material certification documents to FMA work centers when the ship is providing the material.
- f. Ensure copies of the material certification documents are forwarded to the requesting activity, when LI, SOC stock program material, SFCC and NRP items are removed from own ship's systems or from onboard repair parts.
- g. Return defective LI, SOC stock program material, SW, VU and NRP to the Navy supply system and submit defective material reports following supply department procedures.
- h. Ensure appropriate supply department personnel receive training on nuclear and non-nuclear controlled material certification, procurement, receipt inspection and LI, SOC stock program material, SW, VU and NRP stowage requirements.

1.6.5 Ship's Engineer Officer (Submarines only). The Engineer Officer is responsible to:

- a. Submit blank RPWAR forms to the FMA with each work request and CWP serial number, when FMA assistance is necessary for reactor plant SUBSAFE work. Ensure all work requests requiring special reactor plant SUBSAFE work controls are properly identified.
- b. Verify continuity of reactor plant SUBSAFE certification by controlling and documenting work and tests performed for each Re-Entry.
- c. Review and sign the necessary recertification information on the applicable RPWAR pages for repairs requiring RPWAR submission and forward the original to the Reactor Plant Planning Yard with a copy to NAVSEA 08, TYCOM and ISIC.
- d. Maintain current the reactor plant hull integrity records using the completed RPWAR, filed in an auditable manner with the latest revision of the NAVSEA drawing "Status of Reactor Plant Work Accomplishment Reports for (individual ship)". Reproducible blank RPWAR will also be maintained in this same file to support future maintenance. Documentation of the actual maintenance performed and testing accomplished by Ship's Force is to be maintained in the ship's completed CWP file required by this volume.
- e. Review or approve Oxygen, Nuclear and SUBSAFE CWPs as required by Part 1, Chapter 2, Appendix E of this volume.
- f. Coordinate with the Ship's QAO and Engineering Department Master Chief to incorporate QA training as required by Part I, Chapter 3 and Part III, Chapter 3 (as applicable) of this volume and reference (a) (as applicable) into the Engineering Department Training Plan.

1.6.6 Availability Coordinator (Submarines only). A submarine served, nuclear-trained Limited Duty Officer will be assigned to augment the normal ship's complement during Depot Modernization Periods, Engineered Refueling Overhauls, **SSBN Extended Refit Periods** or Engineered Overhauls and will act as the Availability Coordinator for the ship. The Availability Coordinator's responsibilities include:

- a. Become a knowledgeable member of the availability project team.
- b. To support these requirements, the Availability Coordinator will be assigned as early as possible during the pre-availability test and inspection period, nominally 15 months before the availability starts. Prior to reporting to the submarine, the Availability Coordinator will be trained in shipyard processes and Availability Work Package requirements per reference (f), Appendix H. After reporting to the submarine, the Availability Coordinator should spend a significant portion of his time working with the shipyard project team prior to the start of the availability. This may require that they remain ashore during key pre-availability planning phases while the submarine is at sea. Finally, to prevent interference with his responsibilities for availability planning and execution, the Availability Coordinator should not be assigned routine watch standing duties. Availability Coordinator should maintain proficiency requirements (about two watches per month), but their watch standing duties should not interfere with daily project management routine or the increased pace of coordination associated with major key events (e.g., undocking).

- c. Educate or train Ship's Force on shipyard tools and processes to be used during the availability. This responsibility does not circumvent the requirements placed on the industrial activity to train Ship's Force, but the Availability Coordinator will coordinate and complement the training provided by the industrial activity.
- d. Coordinate the integration and execution of Ship's Force responsibilities during the availability planning and execution.
- e. Act as the primary liaison between Ship's Force and the shipyard project team.

1.6.7 Ship's Maintenance Manager (Aircraft Carriers only). Maintenance Manager is responsible to establish and maintain a Quality Deficiency Reporting Program for resolving quality issues for work performed by outside activities and to ensure that each work request or job order is screened for Quality Control and QA requirements and marked up or stamped as to specific category applicable in each of the following situations as required by this volume:

- a. Nuclear.
- b. Level I.
- c. Special cleanliness requirements.
- d. Special testing requirements.
- e. Special fabrication requirements.

1.6.8 Ship's Principal Assistant. Principal Assistants will be responsible for duties as assigned by the Engineer or Reactor Officer.

1.6.9 Ship's Division Officer. Division Officers are responsible to:

- a. Review TWD as required in Part I, Chapter 2 Appendix E, TWD Review and Approval matrix, of this volume.
- b. Review the FWP as required in Part I, Chapter 2, paragraph 2.3.4 of this volume.
- c. Verify controlled work is accomplished following an approved CWP.
- d. Ensure personnel assigned to their divisions perform QA surveillance, qualification, training, etc. as defined in this instruction.
- e. Supervise QA training of division personnel.
- f. Provide timely response to QA 14, indicating root cause analysis and actions taken.
- g. Issue unique identification numbers for brazers and welders.
- h. Maintain a log of unique identification numbers assigned to brazers or welders.
- i. Ensure annual validation of qualification is performed for brazers or welders and entries are entered into the individual service records.
- j. Maintain an auditable file for each brazer or welder assigned.
- k. Maintain an auditable log of each brazer or welder for proper maintenance of qualification.

- l. (Submarines Only) Perform frequent reviews of the division's CSMP to ensure all quality maintenance requirements for control and documentation of material deficiencies have been properly entered.
- m. Ensure the CSMP references the active DFS and maintain a record of active DFS's in their work center.

1.6.10 Ship's Work Center Supervisor. Work Center Supervisor is responsible to:

- a. Review the FWP as required in Part I, Chapter 2, paragraph 2.3.4 of this volume.
- b. Have TWD prepared, when designated the Lead Work Center (LWC), and as required by Part I, Chapter 2, paragraph 2.2 of this volume:
 - (1) Verify the FWP provides the correct written instructions, both in sequence and requirements, to satisfactorily accomplish the controlled work.
 - (2) Verify the FWP contains or lists the correct technical specifications or requirements (e.g., torque values, dimensions, Nondestructive Testing (NDT) inspection, special cleanliness, recertification test) for certification attributes to be documented on the appropriate QA form.
 - (3) Ensure signatures for repair work attributes are annotated as requiring Certification Signature Block (CSB) or signature, as applicable, on the QA form and in the FWP as discussed in Part I, Chapter 2 of this volume by use of (R), (S), (C), (I), (Q) and (V) in the margin by the appropriate step.
- c. Ensure all controlled work is accomplished following approved CWP.
- d. Ensure proper work authorizations have been obtained prior to starting work.
- e. Ensure tools, measuring and test equipment used during maintenance and testing are of proper range, scale and in calibration.
- f. Conduct QA training of work center personnel.
- g. Ensure work center personnel are properly trained and qualified, if required, prior to assignment to tasks requiring QA or special cleanliness (e.g., oxygen, hydrogen, reactor plant, steam plant) certifications.
- h. Ensure only material specified by the applicable drawings, standards, or specifications is ordered and installed.
- i. Submit request for use of rejected material using a Reject Tag (QA form 3).
- j. Obtain written permission from the QAO to downgrade LI stock program material, NRP, or controlled material for non-level use.
- k. Supervise QA programs within assigned work centers.
- l. Review work for satisfactory completion.
- m. Ensure CWPs for completed controlled work are complete, properly reviewed and forwarded with all certifying documents.

- n. Initiate a DFS for non-nuclear or Liaison Action Request (LAR) for nuclear tests, inspections, material or other requirements of any maintenance action in which the requirements were not met.
- o. (Submarines Only) Frequently review all material deficiencies identified within the work center to ensure all quality maintenance requirements for control and documentation of material deficiencies are properly documented in the CSMP with emphasis on SUBSAFE, FBW-SCS and DSS-SOC as applicable. Verify deficiencies have an active DFS when required.
- p. Provide inputs to the QAO for any changes in CSMP entries for active DFS's.

1.6.11 Ship's Craftsman. Craftsman is responsible to:

- a. Perform all maintenance actions following the approved procedure. If that guidance is either incorrect, incomplete or unclear, stop and seek clarification from the work center or shift supervisor.
- b. Ensure QA forms associated with the maintenance are correctly completed per the applicable sections of this volume.
- c. Enter signature, printed name and date on all QA data forms completed.
- d. Initiate a DFS for non-nuclear or LAR for nuclear tests, inspections, material or other requirements of any maintenance action in which the requirements were not met.
- e. Ensure only Test, Measuring and Diagnostic Equipment (TMDE) (i.e., measuring devices, instruments, inspection tools, gauges, jigs or fixtures), which have current calibration stickers or records attached or available, are used for production, acceptance and testing. Uncalibrated or untested TMDE will be tagged and removed from service immediately.

1.6.12 Ship's Quality Assurance Officer. QAO is responsible to:

- a. Administer the ship's QA program.
- b. Review TWD as required in Part I, Chapter 2, Appendix E, TWD Review and Approval matrix, of this volume.
- c. Review the FWP as required in Part I, Chapter 2, paragraph 2.3.4 of this volume.
- d. Verify the FWP, in the CWP, specifies the correct OQE that is to be generated to prove recertification of the system or component.
- e. Verify the testing requirements for controlled work, called out in the FWP, are correct and per the latest applicable specifications as required by Part I, Chapter 2, paragraph 2.3 of this volume.
- f. Verify completed test results for controlled work fully satisfy test requirements, or corrective action is taken.
- g. Review and close out all TWDs for work on systems or components required for reactor plant startup, propulsion plant startup or ship's underway operations (e.g., if the work is on a spare component it may not be necessary to close the TWD) prior to startup or getting underway.

- h. Maintain the following record files per Part I, Chapter 10, paragraph 10.5 of this volume:
 - (1) Completed CWPs.
 - (2) QA Assessments, audits, surveillance and deficiency correction.
 - (3) Controlled material.
- i. Determine suitability for use of Level I, SOC, SFCC or Nuclear Level I material from another ship in own ship's system, when the transfer is directly from the donating ship.
- j. Provide disposition instructions for material rejected at receipt inspection.
- k. Obtain chemical analysis, NDT, destructive testing and generic materials identity testing results as required by Part I Chapter 6 of this volume to certify material for use in a certified (e.g., Level I, SUBSAFE, Nuclear, Scope of Certification) system.
- l. Provide technical services to the Supply Officer for determining material requirements.
- m. Authorize downgrading of LI stock program material, NRP or controlled material for non-level use.
- n. Review requests for DFS for accuracy and technical merit, and forward to Department Head.
- o. Maintain an auditable file of outstanding DFS and the record of DFS numbers assigned. Prior to each underway following any scheduled Fleet or CNO Maintenance Availability, the ship's QAO will audit active DFSs against associated Job Control Numbers to verify a current up to date entry in the Current Ship's Maintenance Project exists.
- p. Maintain a file of DFS which have been approved as permanent repairs and result in change in configuration until they are reflected in ship's drawings.
- q. Verify ship's mapping plans and selected records and drawings are updated (marked up) when approved DFS authorize a change in configuration as a permanent repair.
- r. Submit DFS clearance reports, using Departure Clearance Report (QA form 12A) to the approving authority when the work was done which corrects specific DFS. DFS clearance reports, using a QA-12A, may also be submitted by the ISIC or authorized repair NSA correcting the specific DFS. If unable to use a QA form 12A, use the message format of Part I, Chapter 8, Appendix B, of this volume.
- s. Manage the ship's internal QA Audit and Surveillance program as required by Part I Chapter 9 of this volume. Coordinate with the ship's Executive Officer to resolve surveillance scheduling and accomplishment problems.
- t. The QAO will create and manage a long range training plan ensuring that QA training is conducted as required by Part I, Chapter 3 and Part III, Chapter 3 (as applicable) of this volume and reference (a) (as applicable). The QAO will attend QA training when practical.

- u. Assess QA training and provide input to Engineering Department Master Chief and Ship's Engineer for incorporation into the periodic Engineering Department Training assessment as required by reference (g).
- v. Implement a formal qualification program for QAIs, CMPOs, Cleanliness Inspector, Certifiers, QASs, Work Center Supervisors and Maintenance Planners (if assigned).
- w. Conduct oral qualification interviews for QAIs, QASs, CMPOs, Cleanliness Inspector and Certifiers, Work Center Supervisors and Maintenance Planners.
- x. Maintain a current master list of qualified CMPOs, Controlled Material Handlers (CMH), Cleanliness Inspectors, QAIs, QASs (if assigned), Oxygen Clean Workers, Oxygen Clean Instructors, Work Center Supervisors and Maintenance Planners as specified in Part I, Chapter 10 of this volume.
- y. (Submarines only) Verify all reactor plant hull integrity area maintenance is accomplished following appropriate directives.
- z. (Submarines only) Verify the appropriate work control is initiated for work within the SUBSAFE, SOC and FBW SCS certification boundary.
- aa. (Submarines only) Maintain SUBSAFE and SOC RECs and FBW CWP records including the CWP log.
- ab. (Submarines only) Coordinate with the ISIC and the FMA to ensure the administration, scheduling and reporting of the URO MRC program is per the applicable class URO MRC manual, and this volume.
- ac. (Submarines only) Retain any QA form 34 generated in connection with controlled assembly performed as a REC exception per Part I, Chapter 5, paragraph 5.6.7, Note 3 of this volume.
- ad. Review in detail as many non-nuclear NDT weld records as possible (minimum of 10 percent per year) to ensure that all of the requirements of the applicable fabrication documents have been and are continuously being met.
- ae. Verify an active Job Control Number exists for all active temporary DFSs at the completion of all scheduled Fleet Maintenance Activity Availabilities, major or minor, CNO availabilities or at least quarterly and maintain an auditable record of the verification until superseded.
- af. (Submarines only) At the end of a scheduled FMA upkeep, verify all SUBSAFE deficiencies documented in the ship's Current Ship's Maintenance Project have been corrected or have an appropriate DFS.
- ag. (Submarines only) Prior to submerged underway operations when submarines are in a port with an ISIC, or when a submarine is in an availability such as Continuous Maintenance Availability, Interim Drydocking, Emergent Availability or CNO Availability, the ship's QAO will complete a QA Pre-Underway Checklist with the ISIC QAO. Appendix A of this chapter provides the minimum requirements for the QA Pre-Underway Checklist.

1.6.13 Ship's Assistant Quality Assurance Officer. A QAO is responsible to perform duties as assigned by the QAO.

1.6.14 Ship's Quality Assurance Supervisor. QAS, if assigned, will perform the duties as specified in paragraph 1.7.13 of this chapter.

1.6.15 Ship's Quality Assurance Inspectors. QAIs are responsible for coordinating and administering the QA Program within their respective work centers. The QAI will:

- a. Develop a thorough understanding of the QA program.
- b. After verifying work completed, enter initials or signature (as required by the form, tag or procedure), and the date on all applicable QA forms, tags and CWP steps.
- c. Verify QA form 2 is filled out correctly and attached to items removed from a controlled system for transfer to another Fleet activity and ensure items received from another ship have QA form 2 tags attached.
- d. As LWC QAI, review each CWP prepared which requires QAI CSBs to verify inspection requirements are adequately addressed before submission to QAO or Department Head as required by Part I, Chapter 2, Appendix E, of this volume.
- e. Verify all work inspected meets the minimum requirements set forth in latest applicable plans, specifications and directives of higher authority as stated in the FWP.
- f. Perform QA inspections of certification attributes as required by Part I, Chapter 5, of this volume.
- g. Ensure all inspections beyond the capability of the QAI are performed by FMA inspectors prior to final acceptance or installation of the product by the ship.
- h. Ensure only TMDE (i.e., measuring devices, instruments, inspection tools, gauges, jigs or fixtures), which have current calibration stickers with records attached or available, are used for production, acceptance and testing. Uncalibrated or untested TMDE will be tagged and removed from service immediately.
- i. Ensure items removed from controlled systems are tagged with QA form 2 when required by Part I, Chapter 6 of this volume. Tags are not required if material is nuclear non-Level (Level N/A) or non-nuclear non-level.
- j. Ensure controlled material (Level I, Nuclear Level I, Material Control Division A & B, SFCCs) delivered to a RMC or FMA work center for work is tagged with a QA form 2.
- k. Report all work and testing discrepancies or deficiencies to the department head and the QAO via chain of command. Ensure the deficiency is resolved before work continues.
- l. Sign QA form 2 when controlled material is installed for SUBSAFE and nuclear systems.
- m. As LWC QAI, review all completed QA forms and data sheets for accuracy, completeness and technical correctness.

- n. Reject untraceable, damaged, or unclean controlled material using a material reject tag (QA form 3).
- o. Witness controlled assemblies, as a second party not involved in the actual work.
- p. (Submarines only) Complete the necessary recertification information for maintenance performed by Ship's Force; for material changes, replacement, material generic identification (if not previously documented) or fastener torque on the applicable blank RPWAR pages and submit to the Engineer Officer for review prior to approval by the Commanding Officer. The general notes for report preparation and use, supplied with each RPWAR, will be used in completing the recertification form.
- q. Review certification testing as part of CWP preparation.
- r. Witness and document results of tests (hydrostatic, drop, joint tightness). Work center tests of components conducted by the FMA need not be witnessed, unless directed by the Department Head or FMA CWP. Promptly inform supervisors of unsatisfactory test results. Ensure test documentation is complete and accurate.
- s. Review DFS and LARs prepared by the work center for accuracy and technical merit, and forward to the Division Officer and QAO.
- t. Brief maintenance personnel and appropriate supervisors on applicable requirements before starting work. The brief must include at least the following:
 - (1) Inspection requirements.
 - (2) Acceptance criteria.
 - (3) Methods to maintain cleanliness.
 - (4) Required actions for a loss of cleanliness.
- u. Perform cleanliness inspections required for initial, in-process and final cleanliness inspections during maintenance or repairs for those systems requiring cleanliness controls.

1.6.16 Ship's Controlled Material Petty Officer. CMPOs are responsible to:

- a. Ensure all material under their cognizance is stored and controlled to the requirements of references (a) or (f).
- b. Receipt inspect all LI stock program material, SFCC and NRP received by work center or division.
- c. Request disposition instructions for rejected material.
- d. Remove QA form 3 from previously rejected and now accepted controlled material, annotate the material acceptance on the QA form 2 and file the QA form 3 with the CWP.
- e. Maintain custody of controlled material in segregated stowage per reference (h).
- f. Inspect controlled material storage areas of their work center quarterly, as a minimum per part I, chapter 6 of this volume.

- g. Ensure controlled material is properly stowed and handled so the identification of the subject material and its certification are always maintained.
- h. Ensure nuclear material received without Ready for Issue tags is certified to the required "Level of Essentiality".
- i. Reject unsatisfactory material. Fill out and attach QA form 3 and request disposition instructions.
- j. Send any material certification documents for material which has been provided by the ship to the RMC or FMA QA office. Ship should retain original.
- k. Perform receipt inspection of package alteration kits that contain controlled material when ready for use.
- l. Ensure controlled material markings are on all pieces when cutting a smaller piece from a larger one.
- m. Ensure controlled material markings are moved to an unaffected area, if the controlled material item will lose the markings due to a fabrication process (e.g., welding, machining) prior to the fabrication process.
- n. Ensure all controlled material is identified, color coded, marked and tagged as required by this volume and the applicable material control standard.

1.6.17 Ship's Cleanliness Inspector or Certifier. Cleanliness Inspectors or Certifiers are responsible to perform initial, in process and final cleanliness inspections during maintenance or repairs for those systems requiring cleanliness controls per Part I, Chapter 5, paragraph 5.4, of this volume.

1.6.18 Ship's Nondestructive Test Examiner. The ship's NDT Examiner must be appointed in writing by the Commanding Officer and must be responsible for all aspects of the command's Nondestructive testing program. NDT Examiner qualification and certification requirements are specified in reference (i). The following must comprise the core responsibilities of the ship's NDT Examiner:

- a. Coordinate the efforts of other assigned NDT examiners at the activity.
- b. Act as the command's point of contact for NDT technical issues. In addition, act as the command's point of contact with NAVSEA for NDT issues.
- c. Develop the command's NDT examiner guidelines, to include the command's written practice for NDT certification when required by reference (j) utilizing the input of all participating NDT examiners.
- d. Ensure submittal of required reports of certification or recertification to higher authority as required by reference (k).
- e. Review all requests for NDT training courses and examiner certification services. Provide recommendations to the chain of command regarding eligibility of the requestor, and the need for such training or certification based on current and projected NDT personnel resources.

- f. Approve examination material for all NDT methods utilized at the activity for which they are certified. Ensure examination material reflects changes made to applicable fabrication documents.
- g. Approve, and qualify NDT procedures for each method utilized at the activity. Revise and approve procedures as necessary when changes are made to applicable fabrication documents.
- h. Schedule and perform NDT Inspector surveillance. Maintain records of surveillance in order to perform trend analysis of inspector abilities and program effectiveness.
- i. Schedule and administer NDT examinations. Maintain records of examinations sufficient to trace inspector qualifications to original examination material. Maintain a matrix of high miss questions in order to assess inspector knowledge and program effectiveness.
- j. Train, certify and monitor NDT Inspectors as required by applicable specifications and Part I, Chapter 3 paragraph 3.5.1.a of this volume.
- k. Schedule eye examinations for NDT Inspectors.
- l. Ensure each NDT Inspector's service record is kept updated with qualification status.
- m. Maintain individual records of qualification for NDT inspectors.
- n. Monitor the welder qualification and training per reference (l). Monitor brazer qualification and training per reference (l) or (m) as applicable to process used.
- o. Review all welder or brazer qualification records for completeness, semi-annually.
- p. Review completed NDT inspection reports for technical completeness and accuracy and sign, where indicated on the report, on completion of work.
- q. Review, approve and monitor the command's welder training and qualification program as required by reference (l). Review, approve and monitor the commands' brazer training and qualification program as required by reference (l) or (m) as applicable processes used.
- r. Prepare and execute the training and qualification program for each NDT method that leads to inspector certification in each method and maintains inspector competency in each method.

1.6.19 Ship's Nondestructive Test Inspector. NDT Inspectors are responsible to:

- a. Verify CWPs which include NDT inspections properly identify the inspection requirements and acceptance criteria.
- b. Ensure NDT inspections are completed correctly and following the applicable requirement and inspection reports are technically complete and accurate.
- c. Ensure use of only TMDE (i.e., measuring devices, instruments, inspection tools, gauges, jigs or fixtures), which have current calibration stickers with records attached or available, for production, acceptance and testing. Uncalibrated or untested TMDE will be tagged and removed from service immediately.

- d. When no NDT Examiner is assigned, monitor the welder or brazer qualification and training per reference (l).

1.6.20 Ship's Maintenance Planner (Submarines and Aircraft Carriers only). Maintenance Planners are responsible to:

- a. Prepare the FWP or CWP as required in Part I, Chapter 2, paragraph 2.3.1.b of this volume.
- b. Perform ship check or job check to verify equipment configuration supports work package development.
- c. Develop FWPs or CWPs with the correct written instructions, both in sequence and requirements, to satisfactorily accomplish the work.
- d. Develop FWPs or CWPs with the correct technical specifications or requirements (e.g., torque values, dimensions, NDT inspection, special cleanliness, recertification test) for certification attributes to be documented on the appropriate QA form. Fill in all preplaced data required by QA form instructions prior to routing CWP.
- e. Ensure signatures for repair work attributes are annotated as requiring CSB or signature, as applicable, on the QA form and in the FWP as discussed in Part I, Chapter 2 of this volume by use of (R), (S), (C), (I), (Q) and (V) in the margin by the appropriate step.
- f. Ensure correct materials, spare parts and special test equipment to be used during maintenance and testing are called out in the materials section of the FWP.
- g. Initiate revisions to FWPs or CWPs when requirements of Part I, Chapter 2, paragraph 2.3.7.3.b(2)(b) and (d) of this volume are met.
- h. Maintain file of Standardized FWPs per Part I, Chapter 2, paragraph 2.3.7.10.e. of this volume, for their respective divisions. Submit Standardized FWPs to LWC Supervisor for approval prior to use.
- i. Initiate procurement of material specified by the applicable drawings, standards or specifications to complete the designated repairs.
- j. Prepare and route a DFS for non-nuclear or LAR for nuclear tests, inspections, material or other requirements of any maintenance action in which the requirements were not met.

1.7 REGIONAL MAINTENANCE CENTER OR FLEET MAINTENANCE ACTIVITY RESPONSIBILITIES.

1.7.1 RMC Commander or FMA Commanding Officer. Responsible for QA in the maintenance, repair and alteration of fleet ships as listed in sub-paragraphs "a" through "f".:

- a. Designate the RMC or FMA QAO in writing.
- b. (Submarines only) Provide a written report of certification to the tended ship, at the conclusion of a maintenance period and prior to a tended ship's next underway.
- c. Certify the qualifications of QA personnel.

- d. Ensure the RMC or FMA has an effective audit and surveillance program capable of assessing work performance and identifying areas of poor performance.
- e. Initiate a semi-annual evaluation of the RMC or FMA QA Program by the QAO.
- f. (Submarines only) Implements all aspects of the SUBSAFE and FBW-SCS programs as delineated by references (a), (c), (d) and (n).

1.7.2 RMC Deputy Commander or FMA Executive Officer. Responsible for the following:

- a. Monitoring the QAO's administration of the RMC or FMA's QA surveillance, training and qualification programs.
- b. Providing senior command level authority to back-up the QAO in the performance of the QAO's duties.
- c. Spot checking performance of QA training by attending or monitoring training periodically.
- d. Assigning an AQAO who is an E-7 or above or a senior civilian to be an administrative assistant to the QAO.
- e. Assigning sufficient QASs and QAIs to the QA Division.

1.7.3 RMC Production Officer or FMA Repair Officer. Production Officer or Repair Officer is responsible to:

NOTES: 1. AT TRIDENT REFIT FACILITIES SOME OF THESE RESPONSIBILITIES MAY BE UNDER THE COGNIZANCE OF THE PLANNING OFFICER. HOWEVER, THEY WILL NOT BE DELEGATED TO A LEVEL LESS THAN A DEPARTMENT HEAD.

2. WHERE NOTED, SOME OF THESE RESPONSIBILITIES MAY BE UNDER THE COGNIZANCE OF THE ENGINEERING DEPARTMENT HEAD AT AN RMC.

- a. Implement a work request screening process such that jobs requiring special controls are recognized.
- b. Implement a QA Program that ensures all work accomplished by the Production or Repair Department meets the material and workmanship requirements of approved plans and specifications.
- c. Provide liaison with other department heads when their functions are directly or indirectly related to the QA requirements of the Production or Repair Department.
- d. Review and approve TWD as required in Part I, Chapter 2, Appendix E, TWD Review and Approval matrix, of this volume.
- e. Review and approve the FWP as required in Part I, Chapter 2, paragraph 2.3.4 of this volume.
- f. (Submarines only) Approve and sign all recertification RPWAR and ensure these documents are forwarded to the Reactor Plant Planning Yard with copy to NAVSEA 08, TYCOM and tended ship's parent ISIC.

- g. Review all DFS initiated by the RMC or FMA.
- h. (Submarines only) Review and approve all LARs initiated by the FMA.
- i. Maintain a sufficient number of qualified personnel to adequately staff the QA Division. At RMCs this may be performed by the Quality Assurance Department Head.
- j. Implement a formal training and qualification program for all personnel assigned to the Production or Repair Department who perform, plan, or supervise controlled work, covering QA requirements and practices.
- k. Designate nuclear or non-nuclear Metallographic Test Method Examiner and Generic Material Alloy Identification Examiners (as applicable). At RMCs this may be performed by the Quality Assurance Department Head.
- l. Verify the RMC or FMA has an effective audit and surveillance program capable of assessing work performance and identifying areas of poor performance. At RMCs, this may be performed by the Quality Assurance Department Head.
- m. Ensure fact-finding critiques are held to establish underlying causes and pursue corrective actions when necessary. When major errors or problems occur during maintenance that affect Nuclear, Level I, FBW SCS, SFCC, DSS, SOC or SUBSAFE work, a critique may be necessary. Examples include when significant problems or trends occur or those that did result or could result in incidents, significant unplanned rework, serious equipment damage, malfunction or personnel injury. Minor problems are isolated deficiencies with minimal overall impact and no significant consequences; these should normally be corrected on the spot and without expending much time and effort. At RMCs, this may be performed by the Engineering or Quality Assurance Department Head.
 - (1) (Submarines only) Contact the ISIC immediately for issues which will result in a SUBSAFE, FBW SCS, DSS or SOC critique, SUBSAFE, FBW SCS, DSS or SOC trouble report, or SUBSAFE, FBW SCS, DSS or SOC fact-finding.
 - (2) (Submarines only) Additional guidance and direction for critiques is contained in reference (d).
 - (3) (Submarines only) Copies of critiques and incident reports for SUBSAFE, FBW SCS, DSS or SOC issues that result in a problem severity level of Level 1 (critical) or Level 2 (serious) will be sent to the TYCOM electronically.
- n. Ensure that each work request or job order is screened for Quality Control and QA requirements and marked up or stamped as to specific category applicable in each of the following situations as required by this manual:
 - (1) SUBSAFE.
 - (2) Level I.
 - (3) SAED.
 - (4) Nuclear.
 - (5) Special cleanliness requirements.

- (6) Special testing requirements.
- (7) Special fabrication requirements.
- (8) SOC.
- (9) SFCC.
- o. (Submarine Repair Facilities). Oversees the implementation of the SUBSAFE, DSS-SOC and FBW-SCS programs as directed by references (a), (b), (c) and (n).

1.7.4 FMA Supply Officer. Supply Officer is responsible to:

- a. Designate area(s) for stowage of LI, SOC, SW or VU stock program material and NRP in the custody of the supply department.
- b. Ensure procurement, stowage, and issue of SAED – Submarine Antenna Quality Assured Material, Nuclear, SOC, SFCC and Level I materials are in compliance with the applicable material control standards, instructions and this volume.
- c. Ensure accompanying certification documents remain with the LI, SOC stock program material, SW, VU and NRP for which the supply department has custody.
- d. Turn over material certification documentation (or copy, if issuing other than the entire lot) for LI, SOC stock program material, SFCC and NRP to the customer.
- e. Return defective LI, SOC stock program material, SW, VU and NRP to the Navy supply system following supply department procedures. Submit defective material reports.
- f. Ensure appropriate supply personnel receive training on nuclear and non-nuclear material covering material certification, material procurement, receipt inspection, and LI, SOC stock program material, SW, VU and NRP stowage requirements.
- g. Ensure semiannual inventories of supply's LI, SOC stock program material, SW, VU and NRP are conducted.

1.7.5 FMA Nuclear Repair Officer. When assigned, the Nuclear Repair Officer is responsible to:

- a. Determine and specify the material requirements and the certification requirements for the NRP to be used in nuclear controlled work.
- b. Initiate procurement action for NRP required for accomplishment of nuclear tasks.
- c. Review and approve the FWP as required in Part I, Chapter 2, paragraph 2.3.4 of this volume.
- d. Prepare and issue the CWP, when OQE is required at the conclusion of the nuclear work and as required by Part I, Chapter 2 of this volume.
 - (1) Verify the FWP is the correct procedure, both in sequence and requirements, to satisfactorily accomplish the controlled work.
 - (2) Verify the CWP contains or lists the correct technical specifications or requirements (e.g., torque values, dimensions, NDT inspections, special

cleanliness, test) for certification attributes to be documented on the appropriate QA form.

- (3) Ensure test requirements for controlled work comply with the latest applicable specifications.
- (4) Ensure signatures for repair work attributes are annotated as requiring CSB or signature, as applicable, on the QA form and in the FWP as discussed in Part I, Chapter 2 of this volume by use of (R), (S), (CI), (G), (C), (I), (Q) and (V) in the margin by the appropriate step.
- e. (Submarines only) Review and sign the necessary recertification RPWAR pages, as required by Part I, Chapter 5, paragraph 5.7, of this volume for repair or maintenance actions performed in Reactor Plant SUBSAFE or Hull Integrity areas by the FMA and forward to the QAO for review.
- f. (Submarines only) Maintain copies of approved RPWAR forwarded to the Reactor Plant Planning Yard in an auditable fashion.
- g. Provide the tended ship the test requirements and joints or components to be tested for recertification of FMA work prior to commencing work on the tended ship.
- h. Ensure only appropriately trained or qualified personnel perform nuclear work.

1.7.6 RMC or FMA Planning and Estimating Officer. Planning and Estimating Officer is responsible to:

- a. Determine and specify the material requirements and the certification requirements for the LI, SFCC and other materials to be used in non-nuclear controlled work.
- b. Initiate procurement action for LI, SFCC stock program material and other materials required for accomplishment of non-nuclear tasks assigned.
- c. Review the FWP as required in Part I, Chapter 2, paragraph 2.3.4 of this volume.
- d. Prepare and issue the CWP when OQE is required at the conclusion of the non-nuclear controlled work and as required by Part I, Chapter 2 of this volume.
 - (1) Verify the FWP is the correct procedure, both in sequence and requirements, to satisfactorily accomplish the controlled work.
 - (2) Verify the CWP contains or lists the correct technical specifications or requirements (e.g., torque values, dimensions, NDT inspections, special cleanliness, tests) for certification attributes to be documented on the appropriate QA form.
 - (3) Ensure test requirements comply with the latest applicable specifications.
 - (4) Ensure signatures for repair work attributes are annotated as requiring CSB or signature, as applicable, on the QA form and in the FWP as discussed in Part I, Chapter 2, paragraph 2.3 of this volume by use of (R), (S), (CI), (G), (C), (I), (Q) and (V) in the margin by the appropriate step.
- e. Provide the tended ship the test requirements and joints or components to be tested for recertification of FMA work prior to commencing work on the tended ship.

- f. Initiate and route for approval Departures From Specification required for certification of FMA work per Part I, Chapter 8 of this Volume including any at sea testing.

1.7.7 RMC or FMA Division Officer. Division Officers are responsible to:

- a. Supervise and direct QA program within work centers under their cognizance.
- b. Ensure divisional personnel understand the requirements for and of a CWP.
- c. Ensure all repair actions performed by their division conform to applicable specifications and any deviation from specifications is reported as a DFS for non-nuclear work or LAR for nuclear work.
- d. Ensure CMPOs are assigned, qualified and executing their duties for each work center handling or stowing controlled material.
- e. Ensure areas are designated and are appropriate for proper stowage of controlled material.
- f. Review the FWP as required in Part I, Chapter 2, paragraph 2.3.4 of this volume.
- g. Review each TWD as required in Part I, Chapter 2, Appendix E, of this volume.
- h. Conduct or monitor divisional and work center QA training.
- i. Obtain written permission from the QAO to downgrade LI Stock Program Material or NRP for non-level use.

1.7.8 RMC or FMA Work Center Supervisor. Work Center Supervisors are responsible to:

- a. Ensure controlled and non-controlled material to be installed is correct per plan, drawing or other specification.
- b. Review each TWD for the work center as required in Part I, Chapter 2, Appendix E, of this volume.
- c. Review the FWP as required in Part I, Chapter 2, paragraph 2.3.4 of this volume.
- d. Supervise QA programs within assigned work centers.
- e. Review work for satisfactory completion.
- f. Ensure CWPs for completed controlled work are complete, properly reviewed and forwarded with all certifying documents, when work is completed.
- g. Ensure work center personnel are properly trained and qualified, if required, prior to assignment to tasks requiring QA or special cleanliness (e.g., oxygen, hydrogen, reactor plant, steam plant) certifications.
- h. Ensure all personnel use only TMDE (i.e., measuring devices, instruments, inspection tools, gauges, jigs or fixtures), which have current calibration stickers with records attached or available, for production, acceptance and testing. Uncalibrated or untested TMDE will be tagged and removed from service immediately.
- i. Prepare DFS or LAR for non-conforming conditions found or caused by the work center, sign, and forward to QAO.

1.7.9 RMC or FMA Craftsman. Craftsman is responsible to:

- a. Perform all maintenance actions following the FWP. If that guidance is either incorrect, incomplete or unclear, stop and seek clarification from the work center or shift supervisor.
- b. Ensure QA forms associated with the maintenance are correctly completed as required by the applicable sections of this volume.
- c. Enter signature, printed name and date on all QA data forms completed.
- d. Ensure only TMDE (i.e., measuring devices, instruments, inspection tools, gauges, jigs or fixtures), which has current calibration stickers with records attached or available, is used for production, acceptance and testing. Uncalibrated or untested TMDE will be tagged and removed from service immediately.

1.7.10 RMC Quality Assurance Department Head (Code 130) or Industry Management Department (Code 400 at Puget Sound Naval Shipyard and Intermediate Maintenance Facility). (For NAVSEA managed RMCs) These departments are responsible to:

- a. Implement a QA program per this volume that ensures all work accomplished by the Production or Repair Department meets the material and workmanship requirements of approved plans and specifications.
- b. Provides liaison with other department heads when their functions are directly or indirectly related to the QA requirements of the Production or Repair Department.
- c. Provide the Commander or Commanding Officer with a semi-annual evaluation of the overall adequacy and effectiveness of the RMC's QA program.
- d. Verify the RMC or FMA has an effective audit and surveillance program capable of assessing work performance and identifying areas of poor performance.
- e. Maintain sufficient number of qualified personnel to adequately staff the QA Department.
- f. Designate nuclear or non-nuclear Metallographic Test Method Examiner and Generic Material Alloy Identification Examiners (as applicable) (Code 130 responsibility at Puget Sound Naval Shipyard and Intermediate Maintenance Facility).
- g. Ensure fact-finding or critiques (as applicable) are held to establish underlying causes and pursue corrective actions when major errors, mistakes or problems occur during maintenance, or result in serious damage to equipment or injury to personnel. Notify Commander Navy Regional Maintenance Center of critiques and trouble reports per reference (o).
- h. Assign a qualified Quality Assurance Officer to the Code 133 division (RMC) or Code 450 (Puget Sound Naval Shipyard and Intermediate Maintenance Facility).

1.7.11 RMC Code 133 Division Head or FMA Quality Assurance Officer. Code 133 or QAO is responsible to:

- a. Organize and implement a QA program within the RMC or FMA to carry out provisions of this volume.
- b. Provide guidance and evaluate efforts to produce work of acceptable standards.

- c. Prepare QA procedures, where necessary, to implement the provisions of this volume.
- d. Assist the TYCOM or ISIC as requested in performing QA audits on tended ships.
- e. Assist the TYCOM or ISIC as requested in providing indoctrination training on the QA program to the Engineer Officers and QAOs of assigned ships. Provide QA training for tended ship's personnel qualifying as CMPO, CMH, QAS and QAI.
- f. Approve downgrading of controlled material.
- g. Determine suitability for use of controlled material received from one ship, for use on another ship, when the transfer is via an RMC or FMA work center.
- h. Provide disposition instructions for rejected material.
- i. Institute a formal qualification program for QA personnel.
- j. Train and qualify work center CMPOs or CMHs. Inform the appropriate Division Officer and the Production or Repair Officer in writing of those qualified and any changes.
- k. QAO will review FMA generated DFS for accuracy and technical merit, sign and forward to the Repair Officer. At an RMC, this function will be the responsibility of the NAVSEA Technical Authority Warrant Holder in Engineering Department.
- l. Obtain chemical analysis, NDT and destructive testing required to upgrade or certify material for nuclear and non-nuclear applications for both the RMC or FMA and tended ships.
- m. Establish and coordinate RMC or FMA procedures for material control as delineated in this volume.
- n. Review, open and close out TWDs as required in Part I, Chapter 2, Appendix E, TWD Review and Approval matrix of this volume. Establish positive controls to ensure that repairs which are not in conformance with specification are not accepted without an approved DFS for non-nuclear systems or LAR for nuclear systems.
- o. Review the FWP as required in Part I, Chapter 2, paragraph 2.3.4 of this volume.
- p. (Submarines only) Review and sign RPWAR.
- q. Develop a QA training program, in conjunction with the Training Officer, which includes training for personnel who perform, plan or supervise controlled work.
 - (1) Supervise training and qualification of:
 - (a) QAS.
 - (b) QAIs.
 - (c) CMPOs or CMHs.
 - (d) Cleanliness Inspectors or Certifiers.
 - (2) Review and evaluate training of all personnel performing controlled work. Ensure that the continuing training is in sufficient detail and depth to provide

effective training in all topics and areas specified in Part I, Chapter 3 of this volume.

- r. Maintain a current master list of qualified QASs (if assigned), QAIs, CMPOs, CMHs, Cleanliness Inspectors, Oxygen Clean Workers and Oxygen Clean Instructors as specified in Part I, Chapter 10 of this volume.
- s. Establish and administer a comprehensive RMC or FMA QA audit and surveillance program capable of assessing the work performance, training and qualifications and identifying areas of poor performance. Enlist the assistance of other repair department officers and senior enlisted personnel for audits and surveillance in the repair and supply departments.
 - (1) Prepare and update a written surveillance and annual audit schedule.
 - (2) Provide the Quality Assurance Department Head (for RMC) and Commander or Commanding Officer (for FMA) with a semi-annual evaluation of the overall adequacy and effectiveness of the RMC's or FMA's QA program.
- t. Ensure record files are maintained for CWP, controlled material, audits, surveillance, audit deficiency corrections, qualifications and training.
- u. Ensure all testing required for completion of TWD is complete and reviewed prior to the tended ship reactor plant startup, propulsion plant startup, or getting underway or a DFS for non-nuclear systems or LAR for nuclear systems has been submitted and approved.
- v. Perform opening reviews of CWP as assigned to assure OQE generated will support work recertification. Perform closing reviews of CWP as assigned to assure technical accuracy and satisfactory OQE exists for record history.
- w. Supervise QASs, QAIs, Cleanliness Inspectors, Certifiers, CMPOs, CMHs and other personnel, involved in controlled work, in the performance of their QA duties.
- x. Conduct QA audits, surveillance and coordinate corrective actions to ensure compliance with specifications.
- y. Maintain QA records and files, which includes completed CWPs including radiography film (if radiography used for acceptance of work), controlled material records (e.g., QA form 1, certification papers received with the material), training and qualification, etc.

1.7.12 RMC or FMA Assistant Quality Assurance Officer. AQAO is responsible to perform duties as assigned by the QAO.

1.7.13 RMC or FMA Quality Assurance Supervisor. QAS is responsible to:

- a. Ensure all testing required for completion of CWP is complete and reviewed prior to the tended ship reactor plant startup, propulsion plant startup, or getting underway or a DFS for non-nuclear systems or LAR for nuclear systems has been submitted and approved.

- b. Perform opening reviews of CWP as assigned to assure OQE generated will support work recertification. Perform closing reviews of CWP as assigned to assure technical accuracy and satisfactory OQE exists for record history.
- c. Train and supervise QAIs, Cleanliness Inspectors, Certifiers, CMPOs, CMHs and other personnel, involved in controlled work, in the performance of their QA duties.
- d. Conduct QA audits, surveillance and coordinate corrective actions to ensure compliance with specifications.
- e. Maintain QA records and files including completed CWPs (including radiography film if radiography used for acceptance of work), controlled material records (e.g., QA form 1, certification papers received with the material), training and qualification, etc.
- f. Review DFS for accuracy and technical merit and forward to QAO (FMA only).

1.7.14 RMC or FMA Quality Assurance Inspector. QAIs are responsible to:

- a. Review steps in CWP which require QAI signatures to verify all requirements are adequately addressed.
- b. Ensure all work inspected meets the requirements set forth in the latest applicable plans, specifications and directives of higher authority as stated in the CWP.
- c. Perform QA inspections of certification attributes.
- d. Verify permanent markings on controlled material are properly transferred and new material control tags are affixed.
- e. Ensure all personnel use only TMDE (i.e., measuring devices, instruments, inspection tools, gauges, jigs or fixtures), which have current calibration stickers with records attached or available, for production, acceptance and testing. Uncalibrated or untested TMDE will be tagged and removed from service immediately.
- f. Sign QA form 2 as controlled material is correctly installed for SUBSAFE, SOC and nuclear systems.
- g. Witness and verify testing and inspections. Promptly inform supervisors of unsatisfactory test results.
- h. Ensure all test results are completed, properly documented and the QA forms are returned to the CWP except for those specifically designated as work center records.
- i. Review DFS for accuracy and technical merit and forward to QAO.
- j. Perform cleanliness inspections required for initial, in process and final cleanliness inspections during maintenance or repairs for those systems requiring cleanliness controls

1.7.15 RMC or FMA Controlled Material Petty Officer or Controlled Material Handler. CMPO or CMHs are responsible to:

- a. Receipt inspect all controlled material received by their work center or division.
- b. Ensure all material under their cognizance is stored and controlled to the governing material control requirements.

- c. Inspect controlled material storage areas of their work center quarterly, as a minimum, per Part I, Chapter 6 of this volume.
- d. Ensure controlled material is properly stowed and handled so the identification of the subject material and its certification are always maintained.
- e. Reject unsatisfactory material. Fill out and attach QA form 3 and request disposition instructions.
- f. Send any material certification documents for material which has been provided by a ship along with the QA form 1 to the QA office. Ship must retain originals when the material has been issued for installation.
- g. Receipt inspect package alteration kits that contain controlled material when ready for use.
- h. Remove QA form 3 from previously rejected and now accepted controlled material, annotate the material acceptance on the QA form 2 and file the QA form 3 with the CWP.
- i. Retain custody of controlled material when it is not in the custody of a craftsman or in a controlled material storage area.
- j. Ensure controlled material markings are on all pieces when cutting a smaller piece from a large one.
- k. Ensure controlled material markings are moved to an unaffected area, if the controlled material item will lose the markings due to a fabrication process (e.g., welding, machining) prior to the fabrication process.

1.7.16 RMC or FMA Cleanliness Inspector or Certifier. Cleanliness Inspectors or Certifiers are responsible to perform initial, in process and final cleanliness inspections during maintenance or repairs for those systems requiring cleanliness controls per Part I, Chapter 5, paragraph 5.4 of this volume.

1.7.17 RMC or FMA Nondestructive Test Division Officer. The following must comprise the core responsibilities of the FMA NDT Division Officer:

- a. Coordinate the efforts of assigned NDT Examiners.
- b. Ensure submittal of required reports of certification or recertification to higher authority as required by reference (i).
- c. Review all requests for NDT training courses and examiner certification services. Provide recommendations to the chain of command regarding eligibility of the requestor and the need for such training or certification based on current and projected NDT personnel resources.
- d. Review completed NDT inspection reports for technical completeness and accuracy and sign, where indicated on the report on completion of work.
- e. Schedule eye examinations for NDT Inspectors.

1.7.18 RMC or FMA Command Examiner. When more than one NDT Examiner is assigned to the RMC or FMA, the Commander or Commanding Officer will designate (in writing) one of the

NDT Examiners as the Command Examiner who will perform the following core responsibilities in addition to the responsibilities in paragraph 1.7.19.

- a. Perform the duties of the NDT Division Officer if one is not assigned.
- b. Act as the Command's point of contact for NDT technical issues. In addition, act as the Command's point of contact with NAVSEA for NDT issues.
- c. Develop the Command's NDT Examiner guidelines, to include the Command's Written Practice for NDT certification when required by reference (j) utilizing the input of all participating NDT examiners.

1.7.19 Nondestructive Test Examiner. RMC or FMA NDT Examiner is responsible to:

- a. Approve examination material for all NDT methods utilized at the activity for which they are certified. Ensure examination material reflects changes made to applicable fabrication documents.
- b. Approve and qualify NDT procedures for each method utilized at the activity. Revise and approve procedures as necessary when changes are made to applicable fabrication documents.
- c. Schedule and perform NDT Inspector surveillance. Maintain records of surveillance in order to perform trend analysis of inspector abilities and program effectiveness.
- d. Schedule and administer NDT examinations. Maintain records of examinations sufficient to trace inspector qualifications to original examination material. Maintain a matrix of high miss questions in order to assess inspector knowledge and program effectiveness.
- e. Train, certify and monitor NDT Inspectors as required by applicable specifications.
- f. Ensure each NDT Inspector's service record is kept updated with qualification status.
- g. Maintain individual records of qualification for NDT inspectors.
- h. Monitor the welder qualification and training per reference (l). Monitor brazer qualification and training per reference (l) or (m) as applicable to process used.
- i. Review all welder or brazer records for completeness semi-annually. This review may be performed by the welding engineers at Trident Refit Facilities (TRF).
- j. Review, approve and monitor the commands' welder training and qualification program as required by reference (l). Review, approve and monitor the commands' brazer training and qualification program as required by reference (l) or (m) as applicable to processes used.
- k. Prepare and execute the training and qualification program for each NDT method that leads to inspector certification in each method and maintains inspector competency in each method.

1.7.20 RMC or FMA Nondestructive Test Inspector. NDT Inspectors are responsible to:

- a. Verify CWPs which include NDT inspections properly identify the inspection requirements and acceptance criteria.

- b. Ensure NDT inspections are completed correctly and following the applicable requirement and inspection reports are technically complete and accurate.
- c. Ensure use of only TMDE (i.e., measuring devices, instruments, inspection tools, gauges, jigs or fixtures), which have current calibration stickers with records attached or available, for production, acceptance and testing. Uncalibrated or untested TMDE will be tagged and removed from service immediately.
- d. Sign QA form 2 as controlled material is correctly installed.

1.8 OTHER ACTIVITY RESPONSIBILITIES. Activities other than RMC or FMAs will conform to the requirements of this volume through a formal MOA, as defined in Volume II, Part I of this manual, with the ISIC while conducting maintenance on fleet activities. This includes work performed by naval shipyards, government agents, civilian contractors and other activities not specifically mentioned in other sections of this instruction. NSA representative must sign MOA(s) as assurance that any civilian contractor requirements detailed in MOA are contained within applicable contracts.

- a. Ship's Force is ultimately responsible for all work accomplished on board their ship.
- b. Ship's Force is responsible for the development of TWDs for use in technical assist visits.
- c. In some cases, technical assists may provide troubleshooting services or complete equipment changes. Technical representatives are expected to utilize approved QA procedures or observe the requirements of this manual. The contractor or representative must be able to explain what controls they will place on a given job, including testing and documentation to be provided for OQE.
- d. Technical support agencies and contracted organizations may not perform work inside the SUBSAFE boundary. Only activities that are listed in reference (n) are authorized to perform SUBSAFE work. In cases where RMCs or other activities are assisting on maintenance inside the SUBSAFE, DSS-SOC and FBW boundary, sub-paragraphs 1.8.a and 1.8.b of this chapter will be strictly adhered to.
- e. Product Quality Deficiency Reporting must be per reference (k), with the exception of Aircraft Launch and Recovery Equipment. Quality Deficiency Reporting associated with Aircraft Launch and Recovery Equipment is addressed in reference (p).

24 SEP 2024

APPENDIX A

FORMAT FOR SUBMARINE QA PRE-UNDERWAY CHECKLIST

SSGN, SSBN, SSN _____		Date _____
URO Review (*with ISIC) (48-24 Hours Prior to Underway) (init)		
	All URO Data for UROs done for periodicity received and reviewed.	
	No URO will become due prior to next scheduled INPORT period with the exception of a scheduled URO-22 rise blow.	
	Plan approved to complete UROs due next INPORT, availability or underway (e.g. URO 022 rise blow).	
	* URO Schedules and Inventories are up to date.	
	Retests to certify URO parameter due to maintenance reviewed by QAO or Department Head.	
	* Latest URO MRC Change on hand and verified current. Latest Change _____.	
	* Review SUBMEPP URO and HIPs web site and the Schedules and Inventories to verify no URO or HIPs (as applicable) are due or will become due prior to return to port (This review is to be completed by the URO-PMR Coordinator and ISIC QAO).	
Other Reviews (48-24 Hours Prior to Underway)		
	REC Exception Binder, including QA-11A, updated for work performed this availability.	
	No underway limiting OSARs exist or any underway limiting OSAR has been adjudicated via an approved DFS. In addition to OSARs that may impose operational limitations for ships at sea, all deficiencies documented in an OSAR that require a DFS per Chapter 8 of this Volume are considered underway limiting.	
	No outstanding Audit, Assessment or Survey ICARS (CAT 1) exist _____. No overdue AS&E responses due. Next report of corrective actions due: _____.	
	DEI date_____, next DEI due date (18 months) _____ (DFS _____), Major Deficiencies corrected or not due (30 days and No RBOs).	
	The ship's QAO shall complete a QA Pre-Underway Checklist with the ISIC QAO.	
	Designated SOC Ships - If Manned Operations are scheduled, verify no SOC PMRs will become due prior to Manned Operations. Perform the PMR or submit a major DFS if the PMR will come due during scheduled manned operations.	
	Verify there is no rescue seating surface (Escape Trunks, Logistics Escape Trunk and Lockout Trunks) Periodic Maintenance Requirements (PMRs) that will become due prior to underway. Perform the PMR or submit a minor DFS if the PMR will come due during underway.	

24 SEP 2024

	Ship's QAO shall review MIP/MRC data sheets for each Rescue Seating Surface (RSS). Document any discrepancies on a Minor DFS (one per RSS), approved per part I, chapter 8 of this volume.						
	Ship's QAO shall review CSMP deficiencies for submarine escape components (e.g., IPHO and intensifier system; SCV, HIS, and AVV valves; sea sensing line; escape trunk and cavity drain and strainer or orifice; or upper hatch hydraulic hand pump (688CL only)). Document any discrepancies on a Minor DFS (one per compartment), approved per part I, chapter 8 of this volume.						
	The ship's QAO will be relieved on _____ (DD MMM YYYY)						
<u>QA-11 Log Review</u> (Within 24 Hours of Underway)							
	FMA QA-11 Log Closed		Ship's QA-11 Log Closed Out		DDS QA-11 Log Received and Closed Out		
<u>Custody Transfers</u> (Within 24 Hours of Underway)							
	DDS Custody Transfer Msg or letter Received or Issued.						
	Copy of DDS Continuity Message or Letter received following installation or removal received and reviewed.						
<u>DFS Review</u> (includes waiver and deviations) (Within 24 Hours of Underway)							
	No active DFS will expire prior during the ship's scheduled underway period without an approved plan to clear or extend the DFS to support ship's schedule.						
	All SUBSAFE, SOC, or FBW-SCS AT-SEA TESTING departures verified against Continuity Letter.						
	Ship has completed DFS to JCN audit.						
	All identified non-conformances adjudicated (no outstanding DFS awaiting approval).						
	Verify all CSMP entries are properly documented per references (q) and all SUBSAFE, Fly-by-Wire and DSS-SOC deficiencies are either cleared or documented on an approved DFS. The Ship's QAO will use the current maintenance management tool for this review and report completion to ISIC QAO prior to ship's underway. Submarine Maintenance Coordinator will use the shore based CSMP for this review and report completion to ISIC Material Officer and ISIC QAO prior to ship's underway.						
<u>Continuity Letters, Certification or Completion Letter</u> Separate letters required from each activity performing SS, SOC, FBW-SCS SFCC work on ship system. For DDS installation or removal (only), Ship's Continuity Letter issued as USER and Sustaining Activity.							
	Lead NSA CERT (PHNSY/ PSNS/PNSY/NNSY)		EB/SOSG (SS/FBW)		NGNN/SOSN (SS/FBW)		OII/NSWCCD (SS/FBW)
	Lead FMA/RMC		EB/SOSG (SOC)		NGNN/SOSN (SOC)		OII/NSWCCD (SOC)
	FMA/RMC				Ship (SS or FBW) Continuity letter		Ship (SOC) Continuity letter

Blue text can be tailored to list the regional activities.

VOLUME V
PART I
CHAPTER 2
QUALITY MAINTENANCE PROCESSES

REFERENCES.

- (a) NAVSEA S9213-41-MAN-000 - Engineering Department Manual for Naval Nuclear Propulsion Plants
- (b) Not Used
- (c) NAVSEA S9213-33-MMA-000 - Radiological Controls for Ships
- (d) NAVAIR AD-700A1-MDB-000 - Recovery Assistance Traversing (RAST) System
- (e) NAVSEA T9044-AD-MAN-010 - Requirements Manual for Submarine Fly-By-Wire Ship Control Systems
- (f) NAVSEA S0300-B2-MAN-010 - Supervisor of Shipbuilding, Conversion and Repair Operations Manual
- (g) NAVSEA 389-0317 - Procedures for Maintenance and Repairs to Naval Reactor Plants
- (h) NAVSEA 0387-LP-046-8000 - System Hydrostatic Test Requirements
- (i) NAVSEA 0924-062-0010 - Submarine Safety (SUBSAFE) Requirements Manual
- (j) NAVSEA S9074-AR-GIB-010/278 - Requirements for Fabrication Welding and Inspection, and Casting Inspection and Repair for Machinery, Piping and Pressure Vessels
- (k) NAVSEA 0900-LP-001-7000 - Fabrication and Inspection of Brazed Piping Systems
- (l) NAVSEA S9086-CH-STM-010 - NSTM Chapter 074 V1 (Welding and Allied Processes)
- (m) NAVSEA S9AA0-AB-GOS-010 - General Specifications for Overhaul of Surface Ships (GSO)
- (n) NAVSEA T9074-AD-GIB-010/1688 - Requirements for Fabrication, Welding and Inspection of Submarine Structure
- (o) NAVSEA S9086-T4-STM-010 - NSTM Chapter 589 (Cranes)
- (p) NAVSEA SS800-AG-MAN-010/P-9290 - System Certification Procedures and Criteria Manual for Deep Submergence Systems
- (q) NAVSEA SS521-AA-MAN-010 - U.S. Navy Diving and Manned Hyperbaric Systems Safety Certification Manual
- (r) NAVSEA SG420-EG-IEM-190 - Weapon Delivery System Equipment Manual, Vol 6
- (s) SL720-AA-MAN-030 - Navy Modernization Process - Management and Operations Manual (NMP-MOM)
- (t) COMSUBLANT/COMSUBPACINST 6470.5 - Submarine Radiation Health Manual
- (u) NAVSEAINST 9210.23 - Naval Nuclear Work at Naval Activities and Private Shipyards - Certification of Work Accomplishment and Data Retention of Associated Records and Retention of Design Records - Requirements for
- (v) NAVSEA 0989-LP-058-1000 - Tender Nuclear Support Facilities Preventive Maintenance Index

24 SEP 2024

- (w) NAVSEA 0989-064-3000 - Cleanliness Requirements for Naval Nuclear Plant Maintenance and Construction
- (x) MIL-STD-2041 - Control of Detrimental Materials
- (y) NAVSEA 250-1500-1 - Welding Standard
- (z) NAVSEA 392-0755 - Seal Weld Manual (Nuclear)
- (aa) NAVSEA 389-0288 - Radiological Controls
- (ab) MIL-STD-1627 - Bending of Pipe or Tube for Ship Piping Systems
- (ac) NAVSEA 0348-LP-159-0000 - Freeze Sealing Manual (Nuclear)
- (ad) NAVSEA 0989-LP-037-2000 - Commissioned Submarine General Reactor Plant Overhaul and Repair Specification
- (ae) NAVSEA 0989-LP-043-0000 - Commissioned Surface Ship General Reactor Plant Overhaul and Repair Specification
- (af) NAVSEA 0989-LP-040-6000 - Air Flask Inspection and Maintenance Requirements (Nuclear)
- (ag) NAVSEA T9074-AS-GIB-010/271 - Requirements for Nondestructive Testing Methods
- (ah) MIL-STD-2132 - Nondestructive Testing Examination Requirements

LISTING OF APPENDICES.

- A Technical Work Document Illustration
- B Work Package Decision Process
- C Certification Signature Requirements for Reactor Plant, Nuclear Support Facility and Controlled Industrial Facility Work
- D Formal Work Package Approval and Revision Sheet
- E Technical Work Document Review and Approval Matrix

2.1 PURPOSE. To provide the requirements for generating work procedures that will provide the craftsman with clear, concise, and technically correct instructions to complete the maintenance task while conforming to technical specifications. The work instructions will vary in complexity depending on the type of work to be performed, the amount of existing guidance available, the extent of preparation and system restoration required, and the technical ability of the craftsman.

2.2 TECHNICAL WORK DOCUMENTS. Technical Work Documents (TWD) consist of three general types: Maintenance Procedures (MP), Formal Work Packages (FWP) and Controlled Work Packages (CWP). Refer to Appendices A and B to determine which type of TWD is required.

2.2.1 Minimum Requirements for using Technical Work Documents.

- a. Nuclear Propulsion plant maintenance as defined in reference (a). This includes non-nuclear systems and components that could affect reactor plant operation.
- b. Repair or troubleshooting to Fleet Maintenance Activity (FMA) Nuclear Support Facility systems or components.
- c. Radioactive repair work as discussed in reference (c). Major work accomplished in reactor compartments or high radiation areas as required by reference (c).

- d. Manufacture and corrective maintenance of **mechanical**, electrical or electronic nuclear support and test equipment (e.g., **steam generator hydrostatic test equipment**, switchgear test equipment, scram breaker time response equipment).
- e. Propeller or propulsor replacement or repair.
- f. Any Freon systems including self-contained units when the gas path is penetrated.
- g. FMA work on tended ship's systems.
- h. Level I or Submarine Safety (SUBSAFE) system work.
- i. Tests for FMA non-nuclear controlled work, which requires hydrostatic testing for recertification.
- j. All flammable liquid shipboard systems.
- k. Electric motor rewind.
- l. (Submarines only) Repair of Masts and Antennas.
- m. Other Ship's Force repair or troubleshooting as determined by the Department Head.
- n. Troubleshoot and repair of Gas Turbines when:
 - (1) Repairs affect the gas path.
 - (2) Removal, repair or replacement of accessory gearbox and components.
 - (3) Repairs to bleed air piping.
- o. Troubleshoot and repair of Main Propulsion Turbines or Generator Turbines.
- p. Troubleshoot and repair of Propulsion and Generator Lube Oil systems.
- q. Troubleshoot and repair of Propulsion and Generator Reduction Gearing or Drive Train Assemblies.
- r. Troubleshoot and repair of Auxiliary Turbines and pumps in which disassembly is required.
- s. Troubleshoot and repair of Boilers, Diesel Engines and their support systems.
- t. Any work within the Scope of Certification boundary.
- u. Troubleshoot and repair to submarine towed array handling systems.
- v. Welding and brazing requiring a CWP per paragraph 2.2.4 of this chapter.
- w. Maintenance on Weight Handling Equipment.
- x. Maintenance on Recovery Assist, Securing and Traversing systems, per reference (d).
- y. Maintenance performed which invokes MIL-STD 1330 or MIL-STD 1622 cleanliness standards.
- z. Maintenance on Fly-By-Wire Ship Control Systems, per reference (e).
- aa. Steering Gear Systems
- ab. (Submarines only) Special Valves

24 SEP 2024

- ac. (SSBN only) Troubleshooting and repair of Missile Gas, Missile Hydraulic and Missile Tube systems that remove the ability to inert and jettison the tube contents.
- ad. Any work on sea-connected (seawater) systems.
- ae. Any work on systems or components required to support ship recoverability.
- af. Any work on installed damage control systems or components.
- ag. (Carriers Only) Troubleshoot and repair of JP-5 purifiers and service pumps.

NOTE: THE HEX PLUGS (MS PLUGS) DISCUSSED IN THESE PARAGRAPHS ARE NOT EQUIVALENT TO THE MS PLUGS DESCRIBED IN THE RE-ENTRY CONTROL EXCEPTIONS OF REFERENCE (i). THE FOLLOWING PARAGRAPHS REFER TO TABLE 2-1.

Table 2-1 Types of PTS and TPS Fittings

Style	Description	Ship or Class	Drawing or Specification
Style 1	Rectangular block assembly	SSN 688 Class	NGNN 2300-818
Style 2	Integral assembly or TRIDENT style fitting	SSBN 726 Class SSN 774 Class	NAVSEA 845-4687601
Style 3	Threaded boss assembly or Shroeder test fitting	SSN 21 Class SSN 774 Class	MIL-V-24695
Pressure Test Stations (PTS) and Test Pressure Stations (TPS) in the SUBSAFE boundary refer to components of different design that perform a similar function.			

- (1) Style 1 and 2 PTSs and TPSs hex plugs form part of the secondary pressure boundary and serve as contaminant protection. Removal and reinstallation of the hex plug requires a TWD but does not require Re-Entry Controls or controlled assembly. The TWD must verify that seat leakage criteria and seating surface and hex plug inspections are performed following applicable technical specifications.
- (2) Re-Entry Controls are not required when operating Style 1 or 2 PTSs or TPSs associated needle valves following normal operating procedures identified in Ship Safety Manuals, Steam and Electric Plant Manuals or other NAVSEA-approved procedures. If a ship's operating procedure is unavailable, a locally prepared FWP will be generated to operate the valve.
- (3) Style 3 PTSs and TPSs have a Delrin cap. Removal and reinstallation of the Delrin cap requires a TWD but does not require Re-Entry Controls or controlled assembly. The TWD must verify that seat leakage criteria and seating surface and Delrin cap inspections are performed following applicable technical specifications.
- (4) Any disassembly for major or minor repair of Style 1, 2 or 3 PTSs or TPSs requires a SUBSAFE Re-Entry Control CWP.

2.2.2 Maintenance Procedure. MPs may be fully usable in their existing form. The minimum requirements to perform any work are a valid MP and permission to perform maintenance.

- a. (Submarines only) If an approved NAVSEA Submarine Maintenance Standard (SMS) is invoked to perform an emergent repair and there is no intention to reset the maintenance interval, then the SMS can be used as a guide to the extent necessary to perform repair. Parts removed can be inspected following the SMS. Inspection criteria for parts not addressed by the SMS (e.g., those parts identified as mandatory replacement parts) must be inspected following general acceptance criteria or the system drawing or the component technical manual. Additionally, the torque, lubrication, and test criteria cited in the SMS may provide revised values which differ from NAVSEA drawings or component technical manuals.
- b. The following are examples of existing MPs:
 - (1) Planned Maintenance System Maintenance Requirement Cards.
 - (2) SMSs.
 - (3) Ship Systems Manuals.
 - (4) Component Technical Manuals.
 - (5) Shipyard Process Instructions.
 - (6) Ship Alteration Instructions.
 - (7) Reactor Plant Manual Operating Procedures, Operating Instructions, Maintenance and Replacement Instructions, and Reactor Maintenance Requirement Page.
 - (8) Alteration and Improvement Instructions.
 - (9) Naval Sea Systems Command (NAVSEA) Drawings which include disassembly or reassembly instructions.
 - (10) Shipyard Task Group Instructions (TGI).
 - (11) Steam and Electric Plant Manual.
 - (12) (Surface Force ships only) Reference (f) Appendix 4E specifications.

2.2.3 Formal Work Package. An FWP coordinates in a single document materials required, initial conditions, MP, test and inspections, and system restoration for the selected maintenance task. In some instances, the maintenance task will not have an existing MP. This will require the activity to develop an FWP in order to ensure first time quality accomplishment of the maintenance task. FWPs should be only as detailed as required by the complexity of the work, craftsman knowledge, technical requirements, extent of tests, and level of worker supervision required (see Appendix B).

2.2.4 Controlled Work Package. A CWP is required when higher authority requires a record (Objective Quality Evidence (OQE)) of repairs, maintenance for fabrication, repair, installation, inspection and testing process for specific systems or components, such as Level I, SUBSAFE, Submarine Flight Critical Components (SFCC) or nuclear. CWPs may be necessary when required by the level of work control of the system (nuclear, SUBSAFE, SFCC and Level I) or

when other extensive and formal Quality Assurance (QA) or test requirements exist (weight test, crane repairs, etc.). In its simplest form a CWP will consist of, as a minimum, a MP and the required QA forms. Examples of required CWPs:

- a. Level I.
 - (1) Manufacture, installation, and repair of Level I components or systems except for the following actions, which may be controlled with TWDs other than CWPs.
 - (a) Software replacement (e.g., O-rings, packing glands, body to bonnet gaskets, silver seal replacements).
 - (b) Inspections to support routine maintenance programs or troubleshooting.
 - (c) Replacement of any non-pressure boundary parts which are non-Material Identification and Control (MIC) level pieces.
 - (2) Repair by welding, brazing, machining, lapping or manufacture of Level I fittings or components.
- b. Reactor Plant, Nuclear Support Facility or Controlled Industrial Facility.
 - (1) Manufacture, installation, and repair of nuclear Level I systems and components. The following actions may be controlled with TWDs other than CWPs provided all assembly procedures and inspections (Quality Assurance Inspector (QAI)) requirements specified in reference (g) are delineated in the procedure section of the FWP:
 - (a) Software replacement (e.g., O-rings, packing, body to bonnet gaskets, silver seal replacements).
 - (b) Inspections to support routine maintenance programs or troubleshooting.
 - (c) Replacement of any non-pressure boundary parts which are non-Material Identification and Control (MIC) level pieces.
 - (2) Hydrostatic testing as required by reference (h) to certify reactor plant work conducted.
 - (3) Welding and Nondestructive Testing (NDT) which provides OQE of the integrity of reactor plant piping, and structural welding.
 - (4) Work affecting the integrity of permanent shielding installations.
 - (5) Work affecting reactor plant brazed joints that are inaccessible during reactor operations.
 - (6) Ship's Force retests of FMA or Ship's Force nuclear work:
 - (a) Ship's Force retest of FMA nuclear work that requires hydrostatic testing or an external pressure source to perform the retest.

- (b) Ship's Force nuclear work above normal operating pressure that requires hydrostatic testing or an external pressure source. Ships force performed nuclear work that requires an external pressure source at or below normal operating pressure to perform the test or retest do not require CWP.
- (c) Pre-Overhaul testing requiring the use of external pressure source or hydrostatic testing.
- (d) Routine gage or instrument calibrations do not require CWPs.

NOTE: WORK ON SUBSAFE/NON-SUBSAFE (RED/BLACK) INTERFACE JOINTS WILL BE MANAGED AS SUBSAFE WORK USING CWP/REC CONTROLS.

- c. Work within SUBSAFE or hull integrity boundary.
 - (1) Work within SUBSAFE or hull integrity boundary, identified in reference (i), including:
 - (a) Submarine pressure hull grinding, cutting and welding.
 - (b) Adjustments that affect valve timing associated within the flood control system components or Unrestricted Operations Maintenance Requirement Card affected components to include cap removal or reinstallation of hydraulic variable restrictors.
 - (c) Pressure testing salvage air valves via the external connection.
 - (2) Any disassembly for major or minor repair of PTSs or TPSs in the SUBSAFE boundary.
- d. Welding or Brazing.
 - (1) P-1, P-LT, P-3a Special Category or Critical Piping Systems repair, alteration or fabrication, by welding and brazing per reference (j) and reference (k). (Small self-contained Freon units, such as ice cream machines, ice machines, etc., are excluded.)
 - (2) Pressure Vessel Class A-F, A-1, A-2, A-3, A-LT, M-1, T-1 repair, alteration or fabrication by welding and brazing per reference (j).
 - (3) Permanent repairs and alterations of the primary structure of surface ships, including ballistic plating and superstructure designed for blast loading. Records must be made and retained for category "C" repairs as required by references (l) and (m).
 - (4) Welding on submarine hull and structures per reference (n) as listed:
 - (a) Pressure hull envelope.
 - (b) Pressure hull structure.
 - (c) Support structure.
 - (d) Containment structure.
 - (e) Extended pressure hull structure.

- (f) Interface structure.
- e. Weight Handling Equipment Manufacture and Repair except for cranes.
- f. Corrective maintenance within the certified boundaries (envelope) of cranes as defined in reference (o).
- g. Maintenance within SUBSAFE boundaries of submarine antennas and masts.
- h. Maintenance on Recovery Assist, Securing and Traversing systems per reference (d).
- i. Maintenance on systems requiring cleanliness controls as defined by MIL-STD 1330 or MIL-STD 1622 (e.g., diver's air, oxygen, nitrogen, hydrogen, helium-oxygen). For MIL-STD 1622 applications, only systems defined as "critical" require a CWP for cleanliness controls. If repair or replacement of any component requires a record of OQE (pressure testing, new Level I (LI) or Scope of Certification (SOC) material, welding, etc.), a Re-Entry Control (REC) or CWP as appropriate is required. However, the following exceptions apply:
 - (1) A CWP is not required for inspections specified in MIL-STD 1330 during maintenance of cleanliness when performed by Type Commander or Ship's Force personnel on systems and equipment not certified by reference (i), reference (p) or reference (q).
 - (2) A REC or CWP is not required for maintenance performed following an approved Planned Maintenance System Maintenance Requirement Card by Ship's Force personnel that states that performance of the maintenance does not require REC.
 - (3) A CWP is not required for inspections on systems defined as "critical" as specified in MIL-STD-1622 during maintenance of cleanliness when performed by Type Commander or Ship's Force personnel and the maintenance of cleanliness is authorized to be performed as a REC Exception in the applicable Deep Submergence Systems SOC Notebook.
- j. Maintenance within the FBW SCS certification boundary, per reference (e).

2.2.5 Maintenance Certification Record or Controlled Work Package (Non-SUBSAFE).

Various sea water system components and portions of the *Virginia* Class submarine Virginia Payload Tube (VPT) System require frequent entry into the system boundary for routine operations or maintenance actions in order to enable the ship to carry out its mission. Table 2-2 of this paragraph includes certain systems and equipment which require Level I work controls (or similar type controls) that are frequently entered but must be exempt from Maintenance Certification Record (MCR) or CWP Controls. The VPT System (where installed) is not Level I but due to its design and system applications requires additional controls for those portions specified in reference (r). The operational requirements for these systems and equipment have been reviewed. Inherent operational controls and maintenance procedures in the present system are considered adequate and the items listed in Table 2-2 are considered safe exceptions to the formalized MCR or CWP system. The operational control which is considered as meeting the intent of the MCR or CWP requirements is listed beside each item and must be in effect in order to use the exception.

24 SEP 2024

NOTE: MCR EXCEPTIONS ARE FOR SHIP'S FORCE USE ONLY AND ARE NOT AUTHORIZED FOR USE BY REPAIR ACTIVITIES. REPAIR ACTIVITIES MUST NOT REQUEST THE SHIP TO INVOKE A MCR OR CWP EXCEPTION IN CONJUNCTION WITH REPAIR ACTIVITY WORK.

NOTE: MCR EXCEPTIONS ARE NOT AUTHORIZED TO BE USED FOR THE INSTALLATION OF NEW LEVEL I HARDWARE WITHIN THE LEVEL I BOUNDARY.

NOTE: EXCEPTIONS FROM MCRs OTHER THAN THOSE LISTED ARE NOT AUTHORIZED.

Table 2-2 Submarine Seawater & VPT System (where installed)
MCR EXCEPTION ITEM (Non-SUBSAFE)

Submarine Seawater MCR & VPT System EXCEPTION ITEM	OPERATIONAL CONTROL REQUIREMENT	RECERTIFICATION TESTING
VPT System Applicable Portions	Controlled assembly (Notes 1 and 2)	As specified in reference (r)
Cleaning Shaft Seal Cooling Water strainers or filters	Controlled assembly (Notes 1 and 2)	None
Cleaning of Auxiliary Sea Water system strainers	Controlled assembly (Notes 1 and 2)	None
Cleaning evaporator, distilling plant and Reverse Osmosis supply water strainers	Controlled assembly (Notes 1 and 2)	None
Shaft Seal Cooling Water Cyclone Separators	Controlled assembly (Notes 1 and 2)	None

Notes:

- (1) An FWP, per paragraph 2.2.3 of this chapter, will be used to control and document all work performed as a MCR exception.
- (2) Controlled assembly requirements are:
 - (a) Verification that surface finishes of gasket or o-ring sealing surfaces are following applicable specifications.
 - (b) Verification that fastener material and installation is following applicable specifications.
 - (c) Verification that gaskets or o-rings are properly installed and following applicable specifications.
 - (d) Assembly is documented on a QA form 34.

- (e) Inspected by a QAI or Quality Assurance Supervisor (QAS).

2.2.6 Sequencing Document. A sequencing document is used to tie two or more TWDs together when a single TWD is insufficient (as determined by the Department Head or Principal Assistant for Aircraft Carriers) to complete a maintenance task. If the Department Head (Principal Assistant for Aircraft Carriers) determines a single TWD is insufficient to complete the task, a sequencing document should be developed, which provides the craftsman with directions for going from one TWD to another. Normally, this sequencing document will be in outline format. The sequencing document will be approved as directed by the Department Head (Principal Assistant for Aircraft Carriers).

2.3 FORMAL WORK PACKAGE DEVELOPMENT.

2.3.1 Responsibility for Preparation of Formal Work Packages or Controlled Work Packages.

- a. For Ship's Force work processes, the FWP or CWP is prepared by the work center responsible for accomplishing the work.
- b. For submarines and aircraft carriers, the FWP or CWP is to be prepared by a qualified Maintenance Planner. The FWP or CWP may also be prepared by any member of the work center as long as it is reviewed by a qualified Maintenance Planner in that work center.
- c. For FMA work processes, the FWP or CWP is prepared by the appropriate planning division.

2.3.2 Security Classification. Attention must be paid to proper classification, handling, and marking of an FWP. As initially prepared, the FWP itself or as used in a CWP, is frequently unclassified and becomes classified as data is recorded. FWPs for nuclear propulsion plant systems are frequently CONFIDENTIAL, and almost always contain Naval Nuclear Propulsion Information and should be marked and controlled as required by the appropriate NAVSEA, Naval Operations (OPNAV), and Department of Energy Security instructions (e.g., NAVSEAINST 5510.45 Series, OPNAVINST N9210.3, OPNAVINST 5510.11 Series, CG-RN-1).

2.3.3 Formal Work Package Format. The FWP format in this paragraph identifies elements that may be beneficial when writing an FWP. Asterisk (*) elements are required for all FWPs. This format is a general guide and each element may not be required depending on the task being performed.

- a. List of References.
- b. List of Enclosures.
- c. List of Effective Pages (LOEP).
- d. General Information.
- e. Material. *
- f. Responsibilities.
- g. Precautions.
- h. Budgeted Man-Rem (if required by the Radiation Health Manual).

- i. Initial Conditions (plant or system conditions, prerequisites including tagouts). *
- j. Procedure. *
- k. Test and Inspection. *
- l. System Restoration. *

2.3.3.1 Formal Work Package Elements Defined.

- a. List of References. All references used must be listed in a manner which will allow positive identification of the references and will state the revision and advance change notice utilized for planning the FWP.
 - (1) Reference publications such as Component Technical Manuals, Planned Maintenance System Maintenance Requirement Cards, Maintenance Standards, Naval Ships' Technical Manuals, Standardized Class Shipboard Test Procedures, Ship System Manuals, and Reactor Plant Manuals must be the latest revision and advanced change notice when the FWP was prepared.
 - (2) Ship configuration drawings such as Selected Record Diagrams, piping arrangement drawings, structural drawings, welding and NDT maps, and mapping drawings should be the "As Built" revision as listed within the Ship's Drawing Index (SDI) per reference (s). All Technical Variance Documents (TVDs) contained within the SDI must be reviewed for applicability during the maintenance planning process. While the "as-built" should be used, it would be prudent to review the change summary of the latest revision of the drawing to determine if changes contained within later revisions are applicable for the specific ship work is being planned for.
 - (3) Component and equipment drawings will typically be the latest revision when the FWP was prepared; however, an earlier revision of the drawing may be applicable based on the currently installed component or equipment. It is incumbent to positively identify the currently installed component or equipment configuration and the scope of work to determine if the latest revision is applicable. The SDI must be used for verification of TVD. Of note, the latest revision of the drawing listed within the SDI may not be accurate and should be validated using the generic (non-SDI) portion of the ATIS system or other applicable drawing index and repository.
- b. List of Enclosures. Enclosures are any technical documents which are not readily available to the craftsman and are used to provide information, direct or document work, or direct contingency work. Each enclosure page will contain, as a minimum, the FWP (file) number, enclosure number, and enclosure sheet number for traceability purposes. Enclosures are not required to be listed as references. Examples of enclosures are:
 - (1) Diagrams, prints or applicable portions of technical manuals.
 - (2) Necessary QA forms (CWP only).
 - (3) Contingency repair (predictable event).

24 SEP 2024

- c. LOEP. The LOEP is an accounting of every page, including enclosures that make up the FWP. Each time a change or revision adds, modifies, or deletes a page of the FWP, the LOEP sheet must also be revised. Original pages will be marked “-”. Subsequent changes or revisions will reflect latest change or revision number.
- d. General Information. This section is used to provide useful information, clarifying remarks, and sequencing allowances.

NOTE: NATIONAL ITEM IDENTIFICATION NUMBER (NIIN) MAY BE USED WHENEVER NATIONAL STOCK NUMBER (NSN) IS CALLED FOR, INCLUDING ALL QA FORMS. THE NATIONAL ITEM IDENTIFICATION NUMBER UNIQUELY IDENTIFIES MATERIAL IN SUPPLY SYSTEM AND IS ADEQUATE FOR OQE PURPOSES.

- e. Materials Required (required element). This section is used to list all material, spare parts, and special tools required to accomplish the job. Material listed in this section should be verified on hand prior to starting work. A Job Material List may be attached as a supplement to the Material List. Lead Work Center (LWC) Supervisor or Division Officer may add materials after the FWP is open that does not constitute a revision per paragraph 2.3.7.3 of this chapter using a non-technical pen and ink change. Example of a line in the materials required list or table:

<u>Item Name</u>	<u>Size/Class/Type</u>	<u>Qty</u>	<u>Matl</u>	<u>MIL-SPEC</u>	<u>Level</u>	<u>PC#/REF</u>	<u>Step/End Use</u>	<u>NSN/NIIN</u>
Bolt	½ -13UNCx2½	6ea.	Cr-Mo	MIL-S-1222	Level I	12/E	H.3/ASW-504	

NOTE: THE RESPONSIBILITIES SECTION OF THE FWP IS MANDATORY IF MORE THAN ONE REPAIR ACTIVITY IS INVOLVED IN THE WORK.

- f. Responsibilities. List the general responsibilities of all involved ship’s divisions or FMA Work Centers and tended ship personnel. Examples are:
 - (1) “38N will establish and maintain freeze seals as specified in the Freeze Seal Agreement.”
 - (2) “51A will provide motor rewind and balancing services.”
- g. Precautions. List precautions for personnel and equipment protection that are specific to the job. Three examples of precautions are:
 - (1) Personnel: Hazards (e.g., toxic or explosive mixtures), stressors (e.g., high noise levels, high heat operations), and protective requirements needed to ensure personnel safety.
 - (2) Equipment: Safeguards, protective equipment, operating restrictions necessary to prevent equipment damage.
 - (3) Prevention of the loss of cleanliness: Specific precautions to prevent the loss of cleanliness for the task being performed.
- h. Budgeted Man-Rem. In this section, establish the Man-Rem estimate for accomplishment of the task. (See reference (t) for submarines.

- i. Initial Conditions (required element). This section contains those prerequisites and plant conditions that must be completed prior to commencing the MP. Examples are material certification, job briefings and actions required for safety precautions listed in the Precautions Section.
 - (1) Prerequisites must be completed prior to starting the MP and include actions necessary to certify the material, conduct briefings and state safeguards taken against hazards identified in the Precautions Section. Production work, other than shop work will not be performed as a prerequisite. Examples of prerequisites:
 - (a) “EM01 or 38A: Record name plate data from component to be worked. Verify the FWP is consistent with the name plate data.”
 - (b) “Division Officer, Leading Petty Officer (LPO), Nuclear Repair Officer (NRO), Radiological Control (RADCON) Officer: Conduct a pre-work briefing. Complete attendance sheet provided as Enclosure ().”
 - (2) List the initial plant or system conditions required to properly and safely accomplish the work to be done. This should include work boundaries which will be specified by the Ship or FMA depending on the job. The isolation boundaries will be determined and established by the duty officer or tagout authorizing officer prior to authorizing commencement of the maintenance (this includes the isolation valve lineup, power isolation, etc.). The extent of this section will vary depending upon the type of job.
 - (a) For a Ship’s Force job, this section should identify work boundaries and plant or system conditions (e.g., Pressure or Temperature Band, cold iron). The duty officer or tagout authorizing officer will determine and set the isolation boundaries.
 - (b) For an FMA ship to shop job, this element is not applicable.
 - (c) For an FMA job on a tended ship, the FMA must determine the work boundaries and identify to the ship any plant conditions that must be maintained during the work. The ship will determine and set the isolation boundaries.
- j. Procedure (required element). This section contains the instructions on how to accomplish the work. Concentrate on putting the steps of the job in proper sequence. Don’t describe technically how to do a step (unless past experience has shown some of this type of information is required). The following steps describe how to write this section of the FWP:
 - (1) Outline the various steps necessary to accomplish the work to be done. Whenever there is a need to provide information, or caution the reader, write the word (NOTE or CAUTION) in capital letters followed by a colon and the text of the note or caution in ALL CAPITAL LETTERS. The NOTE or CAUTION is to appear immediately before the step or section it is applicable to. NOTES and CAUTIONS do not perform work, but are used as the first

sentence(s) in a work step. Where NOTES and CAUTIONS are used in the same work step, the CAUTION will be specified first.

- (a) CAUTIONS should only be used whenever a specific danger to personnel, equipment, or the potential for loss of cleanliness exists.
 - 1 **CAUTION: THE ANTI-SEIZE COMPOUND USED IN THIS STEP IS A HAZARDOUS MATERIAL AND REQUIRES SPLASH PROOF GOGGLES AND RUBBER GLOVES TO BE WORN WHILE HANDLING OPEN CONTAINER OR USING THE MATERIAL.**
 - 2 **CAUTION: ENSURE CLEANLINESS PLUGS ARE STAGED FOR USE PRIOR TO BONNET REMOVAL.**
- (b) NOTES should inform the reader about key information, sequence allowance or direct **them** to additional information.
 - 1 **NOTE: STEPS 8, 9, AND 10 MAY BE PERFORMED IN ANY SEQUENCE.**
 - 2 **NOTE: STEPS 1 THROUGH 4 MAY BE PERFORMED SIMULTANEOUSLY.**
- (2) Work Center Designations. This is not mandatory for Ship's Force work if a single Work Center is performing all steps contained in the FWP. Otherwise, each work step of the procedure must have a Work Center (i.e., 31A, EM01, etc.) designated responsible for performing that step. A specific designation (e.g., NRO, Engineering Officer of the Watch, Engineering Duty Officer, LPO or LWC Supervisor, LPO) may be substituted for Work Center designations where appropriate. More than one Work Center Designation may be used where dual responsibilities are needed. Examples of Work Center Designations:
 - (a) "38A/93B: Perform a final disc-to-seat blue check. Verify that a satisfactory final seat-to-disc blue check has been performed."
 - (b) "38N: NOTE: SEE FIGURE [1] OF ENCLOSURE (3) FOR CANOPY JOINT INFORMATION AND LOCATION. Fit-up the upper and lower body-to-bonnet canopy joints."
- (3) Symbols. These symbols are located in the margin of the FWP and indicate the following:
 - (a) (R) = Steps requiring verification or inspection as defined in references (c).
 - (b) (S) = Steps in an FMA procedure requiring verification by a member of Ship's Force.
 - (c) (C) = Steps requiring Cleanliness Inspection by craftsman.
 - (d) (I) = Steps requiring inspection by a QAI or NDT Inspector.
 - (e) (CI) = **Cleanliness Inspection by a Cleanliness Inspector.**

- (f) (Q) = Critical Quality Control Points (Q-Point).
 - (g) (V) = Steps requiring verification by a craftsman.
 - (h) (G) = Government notification required.
- (4) Signature Requirements in FWPs and CWPs. Certain steps require positive assurance that the step was actually performed or completed in a prescribed manner. Signatures are also required for assurance of critical requirements, critical measurements, or requirements for OQE. If the step requires completion of a data form (e.g., inspection, NDT record, hydrostatic test data sheet), the signature block must be on the data form, not the procedure step. The following is a list of typical steps or examples requiring signatures:
- (a) Steps which require performance of QA checks or NDT that are documented on a QA form in order to provide traceability of signatures. Personnel who sign QA forms or other OQE documents will print their name along with their signature, badge number (where applicable) and date. These types of steps must include a statement of satisfactory compliance adjacent to the signature block in the associated QA form.
 - (b) Completion of a strength test.
 - (c) Hull and backup valve blue checks of seat and disc and stack height measurements.
 - (d) Completion of Controlled Assembly steps.
- (5) For nuclear work, Certification Signature Blocks are required where specifically called out in NAVSEA technical documents as defined in Appendix C.

NOTE: WHEN INVOKING A SMS WHEN OTHER THAN A COMPLETE COMPONENT OVERHAUL IS PLANNED, THE SMS MAY BE USED AS A GUIDE. THERE IS NO NEED TO INVOKE THE ENTIRE SMS FOR SPECIFIC REPAIRS: E.G., PUMP MECHANICAL SEAL REPLACEMENT NEED NOT INVOLVE COMPLETE BREAKDOWN AND INSPECTION OF THE PUMP.

- (6) Procedure Detail. The procedure should be used to list the various tasks to be performed and the sequence in which they should be accomplished. Notes on proven craftsmanship skill techniques that significantly aid in first-time quality and are not addressed in other reference documents should be included. A well-written procedure is designed for use by trained personnel who have a requisite level of knowledge about their specialty and the work to be performed. A procedure must have sufficient detail to allow a determination of exactly what was done, material used, inspections required, and allow re-certification of the system or component.
- (7) Sequencing of Work. As the work package is being prepared, the steps of the job should be placed in a logical and proper sequence. In instances where

work can be performed in parallel, identify those steps by use of a sequencing note. For welded and mechanical assemblies, the sequence must ensure inside or backside surfaces receive immediate workmanship checks, required NDT, or other inspections prior to welding other joints or closing of mechanical joints when further welding, or assembly would render the surface inaccessible for testing and inspection.

- (8) Q-Points. Work processes, regardless of type (maintenance, training, administrative, etc.), have critical execution points whose proper accomplishment overwhelmingly affects the ultimate first-time quality success of the process. Quality Maintenance Program work processes identify these crucial work process points as Q-Points. These concepts apply to Q-Points:
 - (a) Q-Points in a work process are typically characterized by requiring high-level skills, proficiency, strong knowledge, working within narrow tolerances, or difficult environmental conditions which mandate close supervision.
 - (b) Q-Points are determined by the organizational unit (Work Center, division, command, etc.) having cognizance over the specific work process.
 - (c) Maintenance managers must give strong focus to Q-Points in work scheduling, personnel assignments, and appropriate supervision.
 - (d) Scheduling a Q-Point to occur late at night, with tired, fatigued personnel or with less than adequate supervision places the successful execution of that Q-Point at a great risk and compromises first-time quality completion of the work process.
 - (e) Q-Points are annotated in FWP's whether the FWP is used as a stand-alone or as the core of CWP. Not all FWP's will require the use of Q-Points. Q-Points are process control aids and do not require signatures.
- k. Tests and Inspections (required element). Only tests that are required to recertify the system or component after the repair work is complete will be listed in the test and inspection section of the FWP. Repair process tests, such as seat leakage tests or joint tightness tests performed in the shop, will be considered part of in process work and will be contained within the procedure section. If the testing results are required for OQE, then the necessary QA forms will be enclosures to the FWP.
- (1) Ship to shop work and FMA work on board tended units. For FMA work on tended units where components are removed from the ship and repaired in the shop and or repaired on board the tended unit:
 - (a) All testing and inspections that can be performed in the shop will be performed in the shop by the FMA. The FMA will write and conduct all shop tests and inspections. Nondestructive testing is not an inspection. It is a test per the Part I, Foreword of this Volume.
 - (b) The FMA will provide the tended unit with all required testing and inspection requirements and QA forms for the shipboard testing needed

24 SEP 2024

to certify the work performed by the FMA. The FMA work package will specify the joints or components that require testing and the type of test(s) required that the tended unit must perform. The tended unit will review the test requirements and is responsible for writing the test FWP and conducting the test(s). The original completed test documents will be provided to the FMA for inclusion in their work package (FWP or CWP) for re-certification.

- (c) The original completed test documents provided to the FMA will be reviewed by the FMA QAI or QAS for completeness, accuracy and will validate the test result satisfy the certification attributes or attributes required to certify the maintenance or repairs performed by the FMA.
- (2) Careful planning and review prior to beginning work is needed to ensure all tests and inspections are identified before starting work. Various TWDs include tests and inspections required. Further guidance is also provided in Volume IV, Chapter 9 (System Test Check List) and Volume IV, Chapter 18 (Distressed Submarine and Salvage Inspection) of this manual, and should be consulted when preparing and performing this section for the FWP.
- (3) The range, serial numbers and calibration due date of any calibrated measuring and test equipment used for conducting the test must be documented on the QA form.
- 1. System Restoration (required element). This section contains those steps necessary to restore the system to normal operating status. If the FWP resulted in an approved change to the equipment or component configuration (such as the performance of an approved Alteration and Improvement), this section must direct the ship to submit a Ship's Configuration Change Report (OPNAV 4790/CK) and a Fleet COSAL Feedback Report (NAVSUP 1371) to ensure accurate configuration accounting and technical or supply support are maintained. Ensure the requirements contained within Part I Chapter 8 of this volume are followed if the FWP resulted in an unapproved change to the equipment or component configuration.
- m. (Submarines only) Ship's Force test FWPs for non-shipyard associated FMAs nuclear work will be provided to the Immediate Superior In Command (ISIC) for review.

2.3.3.2 Use and Transcribing of Source Documents. Retyping or scanning extensive step-by-step procedures from source documents into FWPs is discouraged. Ideally, the procedure should reference the source document. A reproduced copy of the appropriate section may be included in the work package as an Enclosure. If the source document steps are not lengthy, they may be written directly into the procedure. When work is per a referenced procedure or enclosure, specify the precise steps of the reference or enclosure that are to be performed. The applicable portion of an enclosure to be used by the craftsman must be marked or highlighted and portions not used will be marked out.

2.3.4 Formal Work Package Approval.

- a. FWPs developed for a job are routed and approved prior to the performance of the work. The appropriate work authorization and reference material, (including QA documents for CWPs), to conduct the FWP must accompany this routing.

- b. Review of the FWP by the Chemical RADCON Assistant or Quality Assurance Officer (QAO) may be appropriate.
- c. For FMAs, the FWP is reviewed by the Planning Officer, LWC and Assist Work Centers. The FWP can be approved by the Repair Officer as the standard FWP for that work process.
- d. Approval signatures are made on the FWP approval sheet (see Appendix D). Signature blocks not required will be marked NA. Signature blocks that are signed will be accompanied by a legible printed name and date.
- e. For Ship's Force standardized FWPs the LPO or LWC supervisor must verify that all references are current. For FMA Standardized FWPs the Planning Officer must perform the verification. If changes are required, the FWP must be revised and routed for approval.
- f. For FWPs that are part of a CWP, see CWP approval matrix, Appendix E.
- g. QAO will review all FWPs for components or systems assembled as a controlled assembly and performed as a REC or MCR exception. REC or MCR exceptions will be tracked using the REC or MCR Exception Controlled Assembly Log QA form 11A located in Part I, Chapter 11 of this volume.

2.3.5 Controlled Work Package Approval. When the FWP has been prepared, the following actions are required to prepare and approve the CWP:

- a. For controlled (i.e., Level I, Nuclear, Scope of Certification, SFCC) or SUBSAFE work to be performed by Ship's Force only, the ship's QAO will issue the CWP or REC numbers sequentially for entry in Block 4 of the ship's QA form 9. For controlled or SUBSAFE work performed by the repair activity on, or for a tended ship, the ship's QAO will issue CWP or REC numbers sequentially to the repair activity for entry in Block 4 of the repair activity's QA form 9. For controlled or SUBSAFE work to be performed by the repair activity only (in repair activity shops and the repair activity does no work onboard the ship, examples include ship to shop work; rotatable pool assets), the repair activity's QAO will issue the CWP or REC numbers sequentially for entry in Block 4 of the repair activity's QA form 9. The format of the CWP or REC serial numbers will be the serial number followed by the year (e.g., 1-90, 123-01).
- b. An MCR/REC (QA form 9), will be prepared by the planner or CWP preparer. A QA form 10 may be required as a supplement to the QA form 9.
- c. CWP approval is per Appendix E.

2.3.6 Formal Work Package In Process Use. The FWP or TWD will be at the job site during the performance of work. For multiple work sites, the FWP may be copied but all signatures and data will be recorded on the original or master FWP.

2.3.7 Formal Work Package Changes.

2.3.7.1 Pen and Ink Changes. Pen and ink changes to an FWP may be made for minor administrative changes that do not change the scope or intent of the FWP. Changes of this nature

include additions or deletions of a Work Center assigned to a step, typographical or editorial errors, amplifying additional information to clarify a step, or a change in the sequence of steps.

- a. Pen and ink changes to an FWP will be made with the approval of the LPO or LWC Supervisor or Division Officer responsible for the affected step in the FWP.
- b. Pen and ink changes to the QA forms in a CWP must be made with the approval of QAO, QAS or QAI. Examples are: Additions or deletions of Work Centers assigned on a QA form, correction of typographical or editorial errors on a QA form, addition of information to clarify a QA form.
- c. Pen and ink changes must be accomplished by drawing a single line through the portion to be changed, and entering the necessary change adjacent to that portion. The person making the change will initial, date, and print the name of the approving authority for the change. If the change is per verbal direction, the name or title of the person authorizing the change will be annotated (per telcon with Division Officer, Repair Officer, etc.).
- d. Technical pen and ink changes are used to correct a technical error and must be approved by the department head. The same process will be used as in a non-technical pen and ink change except that it is documented in the "instructions for entering revision" area of the FWP revision sheet.
- e. When an error is made in the data recorded on a QA form (e.g., Craftsman records the wrong NSN), it will be corrected by the craftsman or individual who created the error by drawing a single line through the error, recording the correct entry, initialing, dating and printing the name of the person making the correction. A counter signature by a QAI, QAS or QAO is not required unless the correction is made after a QAI or QAS or QAO has signed the QA form.

2.3.7.2 Rework Addendum. Rework is the unplanned repetition of a step, or a series of steps in a CWP or FWP. A rework addendum specifies which steps must be repeated in a CWP or FWP and may be used in lieu of a revision when rework is required and the scope of the original work will not be changed. Any additional actions that were not included in the originally approved CWP or FWP constitute a change in scope or work boundaries and must be issued as a revision to the CWP or FWP. All rework must be documented.

- a. The craftsman doing the work must stop the work and notify the LPO or Work Center Supervisor (WCS) that rework is required.
- b. Clear directions on which steps are to be repeated must be provided. Reproducing QA forms may be required. All original and rework QA forms will be retained with the CWP. In addition to the page numbering format used in the TWD, documents and QA forms reproduced to perform rework will be annotated with the term "REWORK" and associated numbering or lettering used in the LOEP at the top of the documents or form(s) (for example - REWORK A, or REWORK 1.1).
- c. An updated LOEP is required when rework requires additional QA forms.
- d. A rework addendum is approved by the Division Officer (for CWPs, concurrence is obtained from the Production Officer or QA Officer).

- e. When rework is identified following signing blocks 17 and 18 of the QA-9, new signature and date blocks for blocks 17 and 18 must be documented on QA form 10.

2.3.7.3 Revisions. Revisions are any change to a CWP, FWP or TWD that meets the criteria listed in this paragraph. Revisions require formal review and approval.

- a. Reasons requiring a revision to a FWP or TWD:
 - (1) Scope of the work changes (e.g., replace software changed to machine the valve).
 - (2) Boundary of the work changes (e.g., change location of or additional disconnected joints).
 - (3) Change in test requirements unless authorized by a Departure from Specification.
 - (4) Any change in material requirements, which result in a change in testing requirements.
 - (a) The LWC Division Officer or LWC Planner may add materials after the FWP is open that do not change testing requirements.
 - (b) For FWPs executed as a part of the CWP, the QAO or QAS will concur with the addition of material. Concurrence will be by initialing the new line item.
 - (c) At job completion the material list must accurately reflect new materials installed in the system or component.
 - (5) If RADCON is insufficient for the work, based on actual conditions at the worksite, and to change the type of contamination enclosure specified for the work (e.g., to use a drape in lieu of glove bag as specified in the FWP).
 - (6) MCR/REC form must be revised.
- b. Steps for making a revision to a CWP, FWP or TWD:
 - (1) Work must stop immediately and the LPO or WCS must be notified when the need for a revision is identified.
 - (2) The revision is then initiated.
 - (a) For Surface Force Ships, an FWP revision is initiated by the originating Work Center and reviewed by the Division Officer responsible for the work associated with the revision.
 - (b) For submarines and aircraft carriers, an FWP revision is initiated by the originating Work Center Maintenance Planner and reviewed by the Division Officer responsible for the work associated with the revision.
 - (c) For Surface Force Ships, a CWP revision is initiated by the LWC and approved per the requirements of Appendix E of this chapter.
 - (d) For submarines and aircraft carriers, a CWP revision is initiated by the LWC Maintenance Planner and approved per the requirements of

Appendix E of this chapter.

- (3) A revision is normally made by page substitution. Revisions must be lettered consecutively starting with “A” with the revision letter entered on all affected sheets of the FWP. Revised portions of the FWP must be marked with a vertical line and the revision letter in the margin. New or replacement sheets may be added by labeling the added sheet with the number of the preceding page and a sub-letter (e.g., Page 5A of 15). Superseded pages (without signatures or recorded data) must be retained until the FWP is closed out.
 - (4) A cover sheet for the revision is attached. The FWP revision sheets will be placed on top of the previous cover sheet with the most current cover sheet on top.
 - (5) Routing and authorization of the FWP or TWD is performed.
 - (a) The revised FWP or TWD must be routed only to and reviewed by the divisions affected by the revision process.
 - (b) For an FWP concurrence with the revision is obtained from the Department Head prior to executing the revision. A revision, as a minimum, must be approved by the same level of personnel who approved the original FWP.
 - (c) CWP revisions must be approved by the QAO and officer(s) who approved the original (e.g., Repair Officer, Department Head and Commanding Officer).
- c. Other guidance on making revisions to an FWP or TWD.
- (1) Revisions to issued FWPs may include non-technical modifications (e.g., lineouts). In addition, the following instructions are those permitted to be made in the Instructions for Entering Revisions area of Appendix D.
 - (a) Remove: Physically take out the page(s) as specified in the change instruction.
 - (b) Replace: Physically take out the page(s) specified in the change instruction. Put the replacement page(s) provided by the revision in place of the removed page(s) as specified.
 - (c) Insert: Physically insert the page(s) specified in the change instruction into the FWP as specified.
 - (2) A revision will not remove pages with or QA forms from the CWP, FWP or TWD with signatures or recorded data. The portion not yet complete on pages with signatures or data, including QA forms, will be lined out.
 - (3) Each activity affected will ensure that revisions are made and accounted for in an exact manner. The following intent will be adhered to regarding the revision process:
 - (a) All revisions will be entered into the body of the original FWP or will be added as an enclosure or attachment to the original FWP.

- (b) Revisions must be numbered such that accountability is maintained.
- (c) The LOEP will be modified each time a change is made.

2.3.7.4 Attachment. If additional work must be added to the FWP and it is relatively extensive but does not require a change in plant conditions or work boundary, it can be accomplished by using an attachment to the FWP. In this case, the attachment would be written and added to the FWP after the enclosures using the revision process (at a minimum, as a technical pen and ink change). This page would have an additional step that directs performance of the attachment. It would also indicate work sequence, for example whether the attachment would be worked in series or parallel with original FWP work. The composition of an attachment is identical to an addendum except it is prepared after the FWP is issued based on an unexpected problem.

Example: Upon disassembly of a valve, it is determined the back seat of the bonnet must be repaired. This repair could be accomplished by attachment.

2.3.7.5 Supplement. Where additional work is required that is similar to or greater in scope to that on the original FWP or involves changes in plant conditions, testing, or major support equipment changes, a supplement could be used. A supplement is another stand-alone FWP containing detailed instructions to perform the additional work. A supplement will comply with the requirements of paragraph 2.2.3 of this chapter. The original FWP should indicate the additional work accomplished in the supplement, if required, to make the original FWP continue to stand alone.

Example: Recovery from loss of cleanliness where work boundaries are increased, additional components opened to obtain flush paths, etc. The original FWP would direct work to the supplemental FWP for recovery and then direct resumption of work per the original FWP. Once cleanliness is reestablished, the original work would continue. In this case, it is necessary to indicate satisfactory completion of the supplement, so that it is clear the condition is corrected.

2.3.7.6 Voiding. There are times during the performance of an FWP where events occur that render the rest of the FWP unnecessary. In this case, a revision would be issued to the FWP providing instructions such as directing work to a new FWP and would void the remainder of the original FWP. For a CWP traceability will be provided to the replacement REC. The document being voided must maintain traceability to the new activity's repair procedure when RECs are being transferred to another activity. Voided CWPs must retain traceability or continuity to the follow-on procedure.

Example: During the repair of a valve, defects are discovered that cannot be repaired, requiring the valve to be replaced instead of repaired as originally intended. Once it is determined the repair is no longer necessary, the repair instructions would be voided.

2.3.7.7 Formal Work Package Closeout. FWPs are reviewed and approved for closing by the LPO or LWC supervisor and designated assist LPO or WCSs for satisfactory completion. Signatures will be accompanied by a legibly printed name and date. The closeout review verifies these attributes:

- a. Maintenance was completed as specified in the FWP.
- b. Required signatures were made and names printed.
- c. Cleanliness requirements were satisfactorily met.

- d. Correct materials were used.
- e. Post-maintenance testing was properly completed.
- f. Equipment and systems were restored to normal conditions and configurations.
- g. Data was recorded properly and within specifications.

2.3.7.7.1 Completed Formal Work Packages. FWP's executed as stand-alone documents are not required to be retained following:

- a. Completion of the availability in which the work was performed.
- b. Completion of closeout reviews as required by paragraph 2.3.7.7 of this chapter.
- c. Recording of all required data (e.g., Material History).

2.3.7.8 Controlled Work Package Closeout. Upon completion of the maintenance task, each of the cognizant work centers and the QAO will perform a comprehensive review of CWP documentation for correctness and completeness. Once a satisfactory review is completed, CWP's will be closed out subject to the following guidance:

NOTE PROPULSION PLANT OR AT-SEA OPERATIONS MAY BE LEFT OPEN WITH THE DEPARTMENT HEAD AND COMMANDING OFFICER'S CONCURRENCE.

- a. CWP's required to support reactor plant or propulsion plant startup (including critical heat up), equipment startup or ship's underway will normally be closed prior to the event with the following exceptions:
 - (1) CWP's for spare equipment.
 - (2) equipment requiring reactor plant or propulsion plant operations to test.
 - (3) equipment requiring retest at sea or for equipment not required for reactor plant.
- b. Additional guidance for Nuclear CWP's performed by maintenance activities which require critical heat up or critical operations to accomplish system or component retest:
 - (1) Prior to reactor plant or propulsion plant startup or ship's underway, any activities performing controlled maintenance on the ship will provide the status of maintenance to the ship (ISIC for submarines).
 - (2) When critical operations or at sea testing is required to complete the task the following procedures will be used:
 - (a) The testing must be required by an approved NAVSEA procedure (e.g., Maintenance and Replacement Instruction).
 - (b) All open CWP's will be logged and tracked in the CWP REC log.
 - 1 All deferred (follow-on) actions will be annotated in the CWP REC Log of the tended ship.

- 2 The CWP must include documented transfer of responsibility for accomplishment of deferred actions from the FMA to the tended ship and must be signed by the Commanding Officer, Reactor Officer or Engineer Officer of the tended ship.
 - 3 The closeout review of the CWP will verify that the required documentation is contained in the CWP for all deferred actions.
- d. In the event a CWP is prepared, the job is planned to be accomplished, but for some reason the job is cancelled or deferred the following actions should be taken:
 - (1) If work was authorized to start, the CWP must be revised to reflect that no work was accomplished and then administratively closed. The QA form 11 log will be annotated to show that the job was "Cancelled".
 - (2) If work was not authorized to start, and the job was cancelled, annotate the remaining blocks of the QA form 9 with "N/A" and note that the CWP was cancelled and no work was accomplished. Blocks 20 (and 21 if the CWP has an REC) will be signed to formally cancel the CWP. If the CWP was prepared by a Repair Facility, a copy of the QA form 9 will be provided to the Tended unit. If a Certification Continuity Letter is required, the cancelled CWP must be provided with the Certification Continuity Letter. The QA form 11 log will be annotated to show that the job was "Cancelled".
 - (3) If work was not authorized to start and the job is deferred to a future maintenance period, the CWP is not required to be cancelled. The QA form 11 log will be annotated as "Deferred". This is not considered to be an open CWP REC.
- e. There are no retention requirements for a CWP if work was not authorized to start and the job was cancelled.
- f. The closed CWP will be retained by the QAO per Part I, Chapter 10 of this volume.

2.3.7.9 Emergent Controlled Work. On those occasions when a component fails and the normal practice of processing a CWP would preclude meeting the ship's operational commitment, work may begin without formal approval of the CWP, provided the concurrence of the FMA Repair Officer (if an FMA is involved), and the ship's Commanding Officer and ISIC (if an FMA is involved) is obtained. The following is required:

- a. The MCR REC must be properly approved and, to the maximum extent possible, a CWP will be prepared prior to commencement of work.
- b. The task must be continuously monitored and all actions taken recorded by:
 - (1) QAS, if an FMA is involved or
 - (2) Ship's Work Center LPO and a QAI, if the LPO is not a qualified QAI.
- c. All OQE must be completed and inspected as required by Part I, Chapter 5 of this volume.
- d. All records must be reviewed and verified complete and correct.

- e. Departure from Specification will be processed per Part I, Chapter 8 of this volume for any specifications not met during the repair.

2.3.7.10 Standardized Formal Work Package.

- a. FWPs, which have been performed and proven, may be retained on file to lessen the effort in preparing for a future task of a similar nature.
- b. Standardized FWPs can be used to accomplish the same maintenance task without routing for approval provided the LPO or LWC supervisor and Planning Officer (if assigned) verify that no changes to the reference documents have been issued since initial approval. When initially routed for approval as a standardized FWP, the RADCON OFFICER or Chemistry and Radiological Controls Assistant (CRA) will determine the need for evaluating RADCON for future maintenance actions. If the RADCON OFFICER or CRA determined it is necessary to evaluate RADCON for each future maintenance action the RADCON OFFICER or CRA will check "YES" in CHOP FOR FURTHER USE. When "YES" is checked RADCON personnel are required to review the standardized FWP prior to each instance of use to verify RADCON controls in the standardized FWP are appropriate for the work. If the RADCON OFFICER or CRA determined it is not necessary to evaluate RADCON for each future maintenance action the RADCON OFFICER or CRA will check "NO" in CHOP FOR FURTHER USE? When "NO" is checked no additional RADCON review is required prior to use of the standardized procedure. If the LPO or LWC supervisor or RADCON personnel (when required) determine the FWP requires a change, it must be routed for approval as a revision to the FWP.
- c. Standardized FWPs developed by FMAs may be used by Ship's Force. Implementation requires Division Officer recommendation and Department Head approval.
- d. Standardized FWPs developed by an FMA may be used at any FMA. Implementation requires Planning Officer recommendation and Department Head approval.
- e. Use of standardized FWPs requires a system to ensure the FWP is current.
 - (1) Maintain a master listing of standardized FWPs by name and revision number.
 - (2) Once approved as a standard FWP the cover sheet will be removed, the FWP will be annotated as the master copy, and retained on file.
 - (3) A copy of the approved master cover sheet will be attached to the standard FWP when work is in progress.
 - (4) All revision cover sheets will be retained with the previous master cover sheet.

2.3.7.11 Lost Controlled Work Packages Following Controlled Work Package Approval.

- a. Formally inform the ISIC and Type Commander.
- b. Conduct a formal critique for CWPs approved or opened and not closed, and provide a copy to the ISIC and Type Commander.
- c. Initiate corrective action using a QA form 14.

2.4 TROUBLESHOOTING.

- a. Troubleshooting a system which is being operated following the normal ship's operating procedures in normal operation in response to a request for on-site Fleet Technical Assistance does not require an FWP provided the troubleshooting is non-obtrusive (i.e., visual inspection or observations only) and intended to evaluate the nature of the reported problem. Any manipulation of the system outside normal operating conditions requires an FWP.
- b. Troubleshooting equipment normally controlled by using an FWP or TWD, whether done by Ship's Force or by an outside activity, can seldom be precisely defined at the start of corrective maintenance. An FWP for troubleshooting must include well-defined initial conditions, boundaries and stop points within which troubleshooting can be accomplished. Detailed procedural steps are not required. Troubleshooting procedure may require some form of trial and error process of elimination. In order to determine the proper tests following troubleshooting, a record of actions performed must be kept. Once the problem is identified, the FWP must be revised to properly repair and test the affected equipment.

APPENDIX A

TECHNICAL WORK DOCUMENT ILLUSTRATION

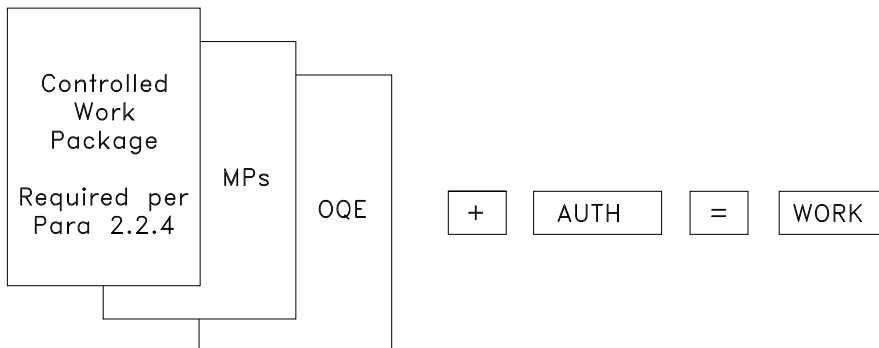
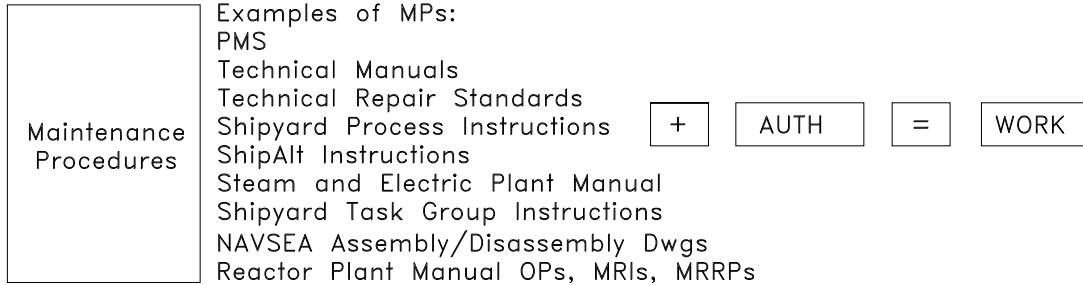

APPENDIX B

WORK PACKAGE DECISION PROCESS

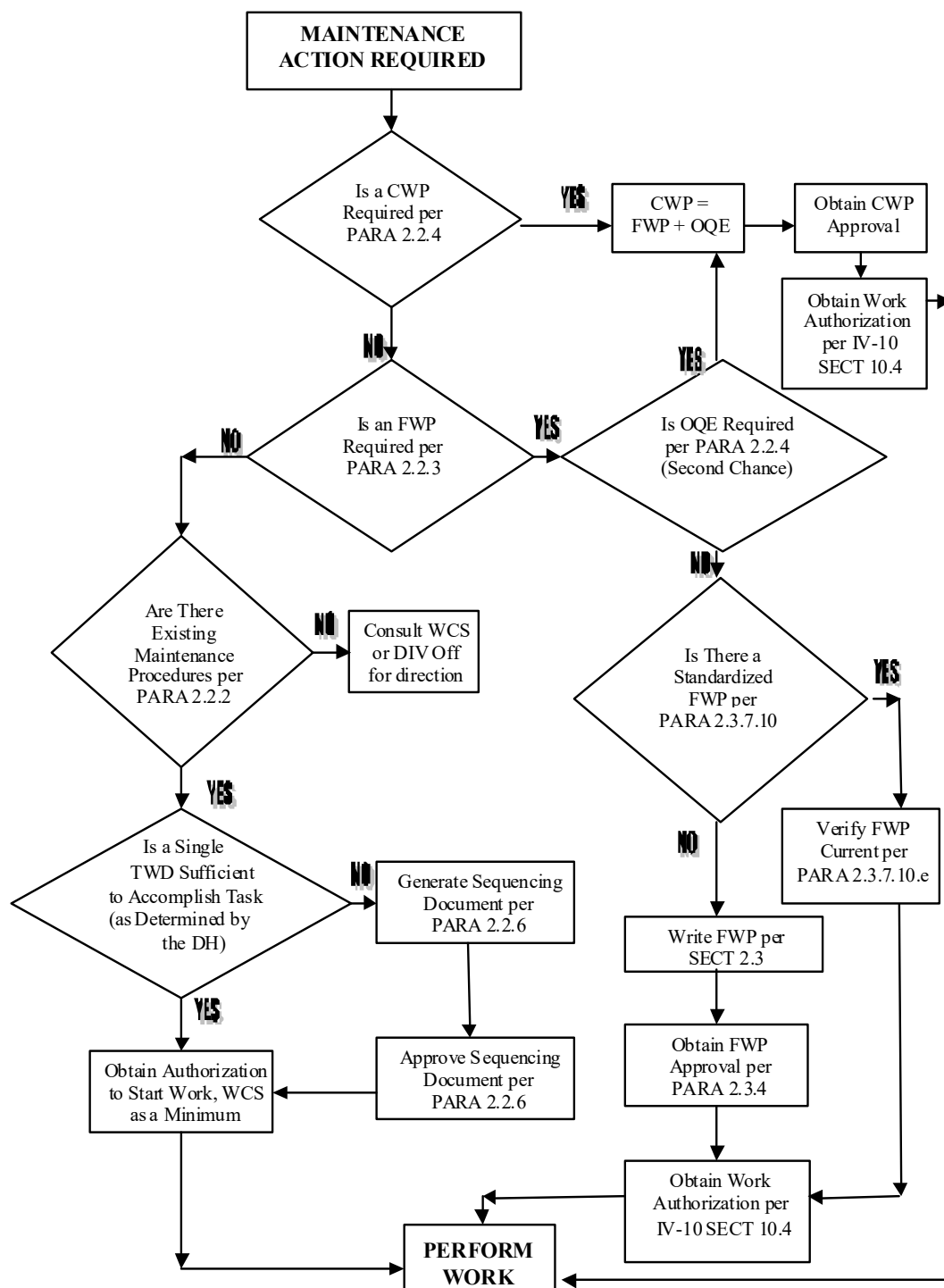

APPENDIX C

CERTIFICATION SIGNATURE REQUIREMENTS FOR REACTOR PLANT, NUCLEAR SUPPORT FACILITY AND CONTROLLED INDUSTRIAL FACILITY WORK

1. General Requirements. This appendix lists the instances when a signature is required to certify data or accomplishment of maintenance items. All attributes will be certified by verification or inspection. Appendix C is meant to be comprehensive. However, there could be a maintenance item performed by forces afloat and not listed in this appendix where a NAVSEA document requires a verification with a certification signature; in that event, the certification signature requirement should be met following the NAVSEA document.

- a. Certification signatures in Nuclear Controlled Work Packages, required by this chapter, that record OQE must be documented on QA forms and kept as required by references (u) and (v), as applicable. Certification signatures listed in this appendix, which are not required to be documented on QA Forms, are not OQE and have no specific retention requirement.
- b. Items that require inspection or verification documented in TWDs other than a CWP will require a certification signature only and are not OQE. Therefore, they do not need to be kept after the maintenance is complete and accepted.
- c. Where it is convenient to use a locally generated form to accomplish specific certifications, the CWP must refer to the form and the signatures will be on the form. These forms need not be kept unless a record is required.
- d. Indicate the individual responsible for performing the certification and the specific attributes being certified at the signature block.
- e. Certification signature statements must be referenced on each page, or in the General Information element of the associated locally prepared TWD, where a certification signature is required using references (u) and (v), as applicable, for reactor plant and Nuclear Support Facility maintenance respectively:
 - (1) "Direct report from watch standers" may be deleted from the second (**) Certification Signature Block statement for work where such an option would not be applicable.
 - (2) Single asterisk (*) or double asterisk (**) must be used at each Certification Signature Block to indicate the type of certification that is expected.

2. Specific Requirements.

- a. Cleanliness. Nuclear propulsion plant cleanliness, foreign material, and detrimental material control must be according to Table 2.4-6.1 of reference (w). Cleanliness certification signatures are not required to be documented on QA Forms.
 - (1) Reactor Plant:
 - (a) Inspection following entry into clean hardware where dirt producing (e.g., machining or grinding) or potentially dirt producing operations

(e.g., clean cuts of pipes) are used.

- (b) Inspection prior to final closure of each opening in clean hardware where the closure will prevent visual access to surfaces which contact system fluid.
- (c) Inspection during any operation in which a loss of cleanliness could occur that is not easily detected and corrected.
- (d) Inspection for re-verification of hardware cleanliness per section 2.6 of reference (w).
- (e) Final inspection following fabrication of hardware or dirt producing modification to hardware.
- (f) After removal of a controlled product as defined in reference (x) for internal surfaces of installed hardware and internal surfaces of hardware that contains crevices and inaccessible areas. (Applicable to shipyards and Nuclear Regional Maintenance Departments only.)
- (g) Following the cleaning of internal surfaces when crevices or inaccessible areas are exposed.
- (h) During assembly or disassembly of joints with thread sealant downstream of cleanliness filters to verify there is no visible thread sealant on internal surfaces following assembly.
- (i) Following dirt-producing modification to hardware with crevices and inaccessible areas.
- (j) The following require certification by a craftsman qualified to perform the verifications and will be documented by the craftsman by signing a certification signature. An independent inspection is not required.
 - 1 Verification of cleanliness following entry into clean hardware, except entry that is dirt producing (e.g., machining, grinding) or potentially dirt producing (e.g., clean cuts of pipe).
 - 2 Verification of cleanliness prior to and during assembly (including assembly that creates crevices).
 - 3 Verification of cleanliness prior to thermal treatment.
 - 4 Verification of cleanliness after any test that uses soft metal probes or tips; for example, alloy identity testing.
 - 5 Verification of cleanliness following cleaning except when performed for paragraphs (a) through (d) of this paragraph or when crevices or inaccessible areas are exposed.
 - 6 Verification of cleanliness following tape removal.
 - 7 Verification of cleanliness prior to closure of support system openings and connection of a clean support system to clean hardware.

- 8 Verification of final review of the accountability log.
 - 9 Verification of cleanliness prior to installation of support equipment to any vent and drain valve, other than a pressurized discharge.
 - 10 Verification of final cleanliness of cleanliness plugs provided the plugs are assembled from clean parts or sub-assemblies without crevices or inaccessible areas and if the assembly occurs in a clean room or clean area.
- (2) Steam Plant. Verification of cleanliness whenever cleanliness has been lost.
- b. Welding and Brazing. The following signature requirements apply:
 - (1) Inspections where records are required by reference (y) with the exception of in-process visual inspections, which may be verifications. These inspections will be documented on QA forms.
 - (2) Inspections where records are required by reference (z) with the exception of in-process visual inspections, which may be verifications. Inspection that gaskets, O-rings, or seals are either removed or scored as required before welding, so that they no longer function as a seal. These inspections will be documented on QA forms.
 - (3) Inspections for parameters or data where records are required by sections of reference (y) involving welding, with the exception of in-process visual inspections, which may be verifications. This information will be documented on QA forms.
 - (4) Inspections, where records are required, associated with reactor plant welds on piping systems and on components which are nuclear Level I or non-level piping system applications when welds are qualified, performed and inspected according to NAVSEA Nuclear Propulsion Directorate (08) documents other than those included in paragraphs 2.b.(1), (2) and (3) of this paragraph, with the exception of in-process visual inspections, which may be verifications. These inspections will be documented on QA forms.
 - (5) Inspections required by reference (k) for class P-3a brazed joints in nuclear Level I piping systems, where records are required. These inspections will be documented on QA forms.
 - (6) Verification that proper purge path is established before welding, both inlet and exit.
- c. Shielding. Inspections to verify the proper replacement of permanent shielding according to reference (c) or (aa), as applicable.
- d. Mechanical Joint Assembly.
 - (1) Verification of the following applicable attributes is required if maintenance is accomplished using a FWP or CWP.
 - (a) Joint identification.

- (b) Condition of flange faces, O-ring grooves, and other sealing surfaces.
 - (c) Joint alignment.
 - (d) Installation of O-rings or gaskets.
 - (e) Lubrication of fasteners.
 - (f) Thread engagement and stand-out.
 - (g) Final torque on fasteners.
 - (h) Gasket compression and flange parallelism.
- (2) For joints in Nuclear Level I systems, inspection of the following applicable attributes is required whether the maintenance is accomplished by a CWP or FWP.
 - (a) Final torque on fasteners when a torque is specified.
 - (b) Gasket compression and flange parallelism. (Gap measurement is only required when mating surfaces are not in contact).
- e. Pipe Bending. For pipe bending according to reference (ab), the following signature requirements apply:
 - (1) Inspection (NDT) of bent pipe. These inspections will be documented on QA forms.
 - (2) Visual inspections of bent pipe.
- f. Freeze Seal Operations. For freeze sealing according to reference (ac) the following signature requirements apply:
 - (1) Verification of dimensional measurements before and after freeze seal operations.
 - (2) Verification that the variation between before and after dimensional measurements does not exceed the allowed tolerance.
 - (3) Verification that the freeze seal is established.
- g. Hydrostatic Testing. The following signature requirements apply: Inspections required during hydrostatic testing according to reference (h) and the applicable reactor plant manual. The results of these inspections will be documented on QA forms.
- h. Locking devices. The following signature requirements apply:
 - (1) Internal locking devices. The proper installation of locking devices inside the pressure boundary of components containing primary coolant and all locking devices (internal and external) associated with reactor vessels, closure heads, and control rod drive mechanisms must be confirmed by inspection. The results of such inspection, including dimensions and clearances measured to confirm proper installation, will be documented on QA forms.

- (2) Verification of the proper installation of other reactor plant component locking devices. This verification is by the craftsman unless the component drawing requires an inspector to perform the check.
- i. Valve Repair. The following signature requirements apply:
 - (1) Inspection of the final measurement of the bellows restraint gap “x-dimension” of pilot actuated relief valves where required by applicable technical manuals.
 - (2) Verification of the final blue check of the disc-to-seat.
- j. Valve Testing. The following signature requirements apply to inspection during post installation testing and periodic testing of primary, steam generator, and charging pump relief valves:
 - (1) Proper blocking (gagging) and subsequent return to normal service.
 - (2) Locking devices, if required, on manual lift mechanism, locked.
 - (3) Manual lift mechanism removed, if so designed, after testing.
- k. Miscellaneous. The following signature requirements apply:
 - (1) Inspections required before, during, or after repair to remove surface discontinuities according to reference (v), (ad) or (ae), as applicable. Document these inspections on QA forms.
 - (2) Inspections required on reactor plant air flasks according to reference (af).
 - (3) Inspections required for determining reactor plant material acceptability according to the specifications requirements when the inspections specify reference (ag) or reference (ah).
 - (4) Inspection of penetrations in tanks to ensure all temporary plugs have been removed and the penetrations are free from obstruction, if maintenance has been performed in the tank.
 - (5) Inspections required by Article 242 of reference (aa) or Appendix D of reference (c), as applicable.
 - (6) Verification of removal of installed temporary reactor plant support equipment.
 - (7) Verification of satisfactory completion of reactor compartment closure tests including tests on individual penetrations.
 - (8) Verification of the Reactor Plant Work Accomplishment Report by designated officers.

24 SEP 2024

APPENDIX D**FORMAL WORK PACKAGE APPROVAL AND REVISION SHEET**

FWP NUMBER _____ REVISION _____

TASK _____

LEAD DIVISION OR WORK CENTER _____ ORIGINATOR _____

REVIEWED BY:

WORK CENTER PLANNER (REQUIRED IF
ORIGINATOR IS NOT A QUALIFIED PLANNER) _____

AWC LPO or SUPERVISOR _____ AWC DIVISION OFFICER _____

AWC LPO or SUPERVISOR _____ AWC DIVISION OFFICER _____

AWC LPO or SUPERVISOR _____ AWC DIVISION OFFICER _____

NRO _____ P&E OFFICER _____

RADCON OFFICER or CRA _____

CHOP FOR FURTHER USE? ___ YES ___ NO

DIVISION LPO or LWC SUPERVISOR _____ LWC DIVISION OFFICER _____

APPROVED: _____

DEPT HEAD

DATE

THIS STANDARDIZED FWP HAS BEEN VERIFIED TO BE THE LATEST REVISION
AND CONTAINS THE CURRENT REFERENCES. THE RADCON OFFICER or CRA
HAS/HAS NOT (CIRCLE ONE) VERIFIED THIS FWP FOR CURRENT RADIOLOGICAL
CONDITIONS.

LWC SUPERVISOR or LPO _____ DATE _____

PLANNING OFFICER (IF APPLICABLE) _____ DATE _____

REVISIONS, CHANGES AND SUMMARY: (APPROVAL SHEET) OR INSTRUCTIONS
FOR ENTERING REVISION:

LTR: _____ DESCRIPTION _____ DATE ENTERED _____

REVIEWED FOR SATISFACTORY COMPLETION AND CLOSEOUT

AWC LPO or SUPERVISOR _____ LWC LPO or SUPERVISOR _____

APPENDIX E**TECHNICAL WORK DOCUMENT REVIEW AND APPROVAL MATRIX**

TWD TYPE	Work Performed By	Opening (1)									Closing (1)				
		P&E OFF	AWC DIV OFF	LWC DIV OFF		QAO	DEPT HEAD (4)	SHIP ENG	SHIP CO	ISIC	AWC DIV OFF	LWC DIV OFF	QAO	DEPT HEAD	SHIP CO
MP	SF			R								R (8)			
	FMA	R	R	R								R (8)			
FWP	SF		R	R (2)		R (11)	A				R (8)	A (8)	R (11)		
	FMA	R (2)	R	R			A				R (8)	A (8)			
SF Prepared CWP	Other		R	R		R	A				R	R	R	A (4)	
	LI		R	R		R	A				R	R	R	A (4)	
	O2		R	R		R	R	A			R	R	R	A	
	NUC		R	R		R	R	A	A (3)	R (6) (10)	R	R	R	R (4)	A (3)
	SS or SOC		R	R		R	R	A			R	R	R	A (5)	S(12)
	SFCC		R	R		R	R	A			R	R	R	A (5)	S(12)
RMC or FMA Prepared CWP	Other	R	R	R		R	A				R	R	R	A (4)	
	LI	R	R	R		R	A				R	R	R	A (4)	
	O2	R	R	R		R	A	S (7)			R	R	R	A (4)	S (7)
	NUC	R (9)	R	R		R	A	S (3)(7)		R (6) (10)	R	R	R	A (4)	S (3)(7)
	SS or SOC	R	R	R		R	A	S (7)			R	R	R	A (4)	S (7)(12)
	SFCC	R	R	R		R	A	S (4)			R	R	R	A	S(12)

Notes:

1. R = Review (May require signature on FWP Cover Sheet, QA-9, or both),
A = Approve (Approval Signified by signature on FWP Cover Sheet, QA Form 9, or both),
S = Acknowledgement signature noting that the REC or CWP has been opened **or** closed by the approving authority. For opening, this signature also grants permission for work to be conducted. Review or Approval signifies the following:
 - The FWP is correct both in sequence and requirements to satisfactorily accomplish the maintenance.
 - The CWP provides the correct technical specifications or requirements (e.g., torque values, dimensions, NDT inspections, cleanliness requirements, critical inspections, recertification tests) for certification attributes on the appropriate QA form.

2. For FWPs previously approved by the Department Head, the FWP may be authorized and issued as a standardized FWP per paragraph 2.3.7.10 of this chapter.
3. (Nuclear aircraft carriers only) The Reactor Officer will sign.
4. For items requiring Department Head approval the following signature requirements must apply:
 - FMA - Repair Officer (unless formally delegated for Other and LI)
 - SF - Cognizant Department Head (Principal Assistant for aircraft carriers)
5. Entries are to be signed by the Ship's Engineer only.
6. (Submarines only) ISIC Material Officer will review SF CWPs for retesting FMA accomplished nuclear work.
7. This block is not applicable for FMA only MCR RECs.
8. Accomplished by WC Supervisor.
9. Nuclear Repair Officer if assigned.
10. Applicable to Fleet I-Level activities only. Does not apply to I-Level activities controlled by Naval Shipyards.
11. QAO will review opening and closing of all FWPs for components or systems assembled and performed as a REC MCR exception.
12. (Submarines only) This signature is REQUIRED to complete certification of Re-Entry into SUBSAFE, Scope of Certification and Fly-by-Wire systems and components.

VOLUME V
PART I
CHAPTER 3
PERSONNEL QUALIFICATION AND TRAINING

REFERENCES.

- (a) NAVEDTRA 43523 - Personnel Qualification Standard for Quality Maintenance Program
- (b) MIL-STD-1330 - Standard Practice for Precision Cleaning and Testing of Shipboard Oxygen, Helium, Helium-Oxygen, Nitrogen and Hydrogen Systems
- (c) OPNAVINST N9210.3 - Safeguarding Naval Nuclear Propulsion Information
- (d) NAVSEAINST 9210.39 - Submarine Nuclear Propulsion Plant Operator Welders: Procedures for Maintenance of Qualification
- (e) NAVSEA 389-0317 - Procedures for Maintenance and Repair of Naval Reactor Plants (Nuclear)
- (f) COMSUBFORINST C5400.30 - Engineering Department Organization Manual
- (g) NAVSEA T9044-AD-MAN-010 - Requirements Manual for Submarine Fly-By-Wire Ship Control Systems
- (h) NAVSEA SS800-AG-MAN-010/P-9290 - System Certification Procedures and Criteria Manual for Deep Submergence Systems
- (i) NAVSEA 0924-062-0010 - Submarine Safety (SUBSAFE) Requirements Manual
- (j) NAVSEANOTE 5000 - Activities Authorized to Perform SUBSAFE, FBW-SCS and DSS-SOC Work

LISTING OF APPENDICES.

- A NAVEDTRA 43523 Qualification Matrix
- B Outlines of Typically Effective Training Topics
- C Recommended Training Topics for Selected Positions

3.1 PURPOSE. To define the requirements and guidance necessary to establish a standard qualification and training program for personnel who plan, perform, inspect or supervise the maintenance tasks listed in Part I, Chapter 2, paragraph 2.2.1 of this volume.

3.2 GENERAL. Personnel who screen, plan, perform, inspect and supervise the maintenance performed to the following requirements must be trained and qualified per this volume and reference (a).

- a. Maintenance requiring a Technical Work Document per Chapter 2, paragraph 2.2.1 of this volume.
- b. Maintenance listed as Material Certification Record (MCR) exceptions per Part I, Chapter 2, paragraph 2.2.5 of this volume.
- c. Maintenance listed as Re-Entry Control (REC) exceptions per Part I, Chapter 5, paragraph 5.6.7 of this volume.

NOTE: A CONTINUING TRAINING AND QUALIFICATION PROGRAM IS ESSENTIAL FOR ALL MAINTENANCE PERSONNEL TO ACHIEVE A MAINTENANCE PROGRAM WITH HIGH STANDARDS OF QUALITY. PERSONNEL INVOLVED IN THE APPROVAL, SUPERVISION, PLANNING OR PERFORMANCE OF SHIPBOARD MAINTENANCE WILL BE PARTICIPANTS IN THE TRAINING AND QUALIFICATIONS ASSOCIATED WITH THIS VOLUME.

3.3 QUALIFICATION. Qualification procedures established herein must be formal, and designed to heighten awareness of those tasked with the responsibility of administering, managing and executing the Fleet Quality Maintenance (QM) program.

- a. Each organization must maintain a personnel qualification list per Part I, Chapter 10, of this volume.
- b. Each organization must maintain a list of personnel authorized to sign off portions of reference (a).
- c. Maintenance personnel must be qualified through completion of formal qualification programs (e.g., Job Qualification Requirements or Personnel Qualification Standard (PQS), written exams, oral boards and formal schools). Reference (a) provides the standard PQS for the majority of QM qualifications. Appendix A provides a qualification matrix for maintenance personnel PQS requirements.
- d. All personnel performing the maintenance identified in Part I, Chapter 2, paragraph 2.2.1 of this volume must be 3-M 301 qualified and Craftsman 301 qualified or an equivalent Quality Assurance (QA) qualification for non-naval personnel.

3.3.1 Re-qualification. Personnel with prior documented qualifications may be re-qualified by written exam or oral board as directed by Quality Assurance Officer (QAO) or Department Head. Personnel found to be deficient in level of knowledge will be required to complete an upgrade program established by the QAO prior to re-qualification.

3.3.2 Required Service Record Entries. Record of qualification will be inserted in the individual's service record.

3.4 QUALIFICATION REQUIREMENTS.

3.4.1 Ship's Quality Assurance Officer.

- a. Should be a commissioned officer with engineering or repair experience.
- b. (Submarines only) Submarine officer must have completed submarine qualification and for nuclear powered ships should be nuclear trained.
- c. Designated in writing by the Commanding Officer.
- d. QA Officer course requirements are:
 - (1) A surface ship QAO must be a qualified Quality Assurance Supervisor (QAS) and must be a graduate of a QAO course.
 - (2) A submarine QAO must be a graduate of the Submarine Officers' and Supervisors' Quality Maintenance course, F-4H-0182. No other formal PQS qualification is required.

- (3) An aircraft carrier QAO must be a graduate of the 5-week Quality Assurance Officer Course (S-4H-0001) for CVN officers. No other formal PQS qualification is required. With a formal waiver (Naval message or letter) endorsed by the ISIC and approved by the TYCOM, this requirement can be temporarily waived but the waiver may not exceed 6 months. The waiver must list the interim QAO and qualifications, the perspective QAO and graduation date from S-4H-0001 or the report date.
- e. (Submarines only) Complete an oral interview with the ISIC or submarine support component QAO.
- f. (Submarines only) Only an officer meeting the QAO qualification requirements of sub-paragraph d. may sign documents requiring a QAO signature.
 - (1) A qualified QAO must be onboard during underway operations.
 - (2) A qualified QAO must be onboard (i.e. not TAD or on leave) any time Quality Maintenance is being performed when in port.
 - (a) The QAO may be TAD in the same geographic location as the ship as long as the they can still perform all responsibilities assigned per Part I, Chapter 1, paragraph 1.5.12 of this volume, and when in port, or when in port available by phone (i.e. not TAD or on leave) when Quality Maintenance is being performed.
 - (b) If the QAO cannot perform these duties while TAD or on leave, an acting QAO meeting the requirements of sub-paragraphs a. through e. must be assigned except as exempted here.
 - (i) The Ship's Commanding Officer may waive the sub-paragraph d.(2) requirement to a period of time up to but not exceeding 2 calendar weeks to allow the QAO leave or short duration TAD.
 - (ii) With a formal waiver (Naval message or letter) endorsed by the Immediate Superior In Command (ISIC) and approved by the Type Commander (TYCOM), the sub-paragraph d.(2) requirement can be temporarily waived by the TYCOM but the waiver may not exceed 6 months. The waiver must list the interim QAO and qualifications, the perspective QAO and graduation date from F-4H-0182 or the report date.

3.4.2 Ship's Assistant Quality Assurance Officer.

- a. Normally E-6 or higher with engineering or repair experience.
- b. Designated in writing by the Commanding Officer.
- c. (Submarines only) Complete an oral interview with the ISIC or Submarine Support Component QAO.

3.4.3 Immediate Superior In Command.

- a. Quality Assurance Officer.

- (1) Should be a commissioned officer, but may be a civilian with engineering or repair experience.
- (2) Should be a graduate of a QAO course. No other formal PQS qualification is required.
- (3) Designated in writing by the ISIC.
- b. Assistant Quality Assurance Officer.
 - (1) Military personnel will be an E-7 or higher, but could be a senior civilian with engineering or repair experience.
 - (2) Should be a graduate of a QAO course.
 - (3) Qualified as QAS. QAS qualification is not required if **the individual** is a graduate of the Norfolk Naval Shipyard Fleet Maintenance Support Branch QAO course.
 - (4) Designated in writing by the Commanding Officer. The duties assigned, including signature authority, must be clearly delineated.

3.4.4 Regional Maintenance Center or Fleet Maintenance Activity Quality Assurance Officer.

- a. Should be a commissioned officer, but may be a civilian with engineering or repair experience.
- b. Will not be assigned collateral duties or responsibilities that divert attention from primary duties of QM.
- c. Should be a graduate of a QAO course. No other formal PQS qualification is required.
- d. Designated in writing by the Commanding Officer.

3.4.5 Regional Maintenance Center or Fleet Maintenance Activity Assistant Quality Assurance Officer.

- a. Military personnel will be an E-7 or higher, but could also be a senior civilian with engineering or repair experience.
- b. Qualified as QAS or a graduate of a QAO course.
- c. Designated in writing by the Commanding Officer.

3.4.6 Quality Assurance Supervisor.

- a. Normally E-6 or higher, but may be a civilian.
- b. Complete PQS for QAS, and pass a written examination and oral board.
- c. QAS is a mandatory qualification for Fleet Maintenance Activities (FMA). Qualification of QAS for ships is at the TYCOM's discretion.

3.4.7 Quality Assurance Inspector.

- a. Normally a petty officer, but may be a civilian.
- b. Complete PQS for Quality Assurance Inspector (QAI) and pass a written exam and oral board.

- c. The qualification card may be split into separate nuclear and non-nuclear QAI qualifications. If this is done, the command must ensure QAIs do not inspect areas excluded from their qualifications.

3.4.8 Controlled Material Petty Officer or Controlled Material Handler.

- a. Normally a petty officer, but may be a civilian.
- b. Complete PQS for Controlled Material Petty Officer (CMPO) or Controlled Material Handler (CMH), and pass a written exam and oral board.
- c. Activities may modify the qualification card to allow CMPO or CMH qualification for specific materials only. If this is done, commands must have a method to ensure CMPOs or CMHs do not handle material excluded from their qualification.

3.4.9 Gas Systems Cleanliness Inspector or Certifier.

- a. Normally a petty officer, but may be a civilian.
- b. Satisfactorily complete an Oxygen Clean Worker course of instruction per reference (b).

3.4.10 Oxygen Clean Instructors. An Oxygen Clean Instructor will be certified per reference (b). Oxygen Clean Instructors will re-qualify every three years. If an individual is scheduled for transfer within six months after the expiration of qualification, it is permissible to extend the qualification until transfer. The local command may exempt the senior instructor from re-qualification.

3.4.11 Ship's and Fleet Maintenance Activity Oxygen Clean Workers. Oxygen Clean Workers will be certified per reference (b). Oxygen Clean Workers will re-qualify every three years. If an individual is scheduled for transfer within six months after the expiration of qualification, it is permissible to extend the qualification until transfer.

3.4.12 Oxygen Calibration Technicians. Oxygen Calibration Technicians qualify to perform oxygen instrument cleaning and calibration by satisfactory completion of Oxygen Calibration School at the direction of the Naval Sea Systems Command (NAVSEA) Metrology and Calibration (METCAL) Quality Manager. Naval Sea Systems Command certifies successful candidates for two years following a report of satisfactory completion of Oxygen Calibration School. Local Regional Maintenance Center re-certifies Oxygen Calibration Technicians during the calibration capability reviews of FMAs or Strategic Systems Program Office capabilities and proficiency evaluation of SSBN and SSGN FMAs.

3.4.13 Work Center Supervisors and Planners. The qualification of QA Maintenance Planners and QA Work Center Supervisors is required in all work centers that perform maintenance tasks outlined in Part I, Chapter 2, paragraph 2.2.1 of this volume. Work Center Supervisors and Maintenance Planners will, as a minimum, complete the applicable qualifications of reference (a) prior to performing any unsupervised maintenance tasks. QA Maintenance Planners prerequisite fundamentals (QAI and Cleanliness Inspector) may be deleted in work centers that do not perform controlled work. Activities with separate planning organizations are exempt from having planners assigned to individual work centers. (Submarines Only) For work centers requiring a QA Work Center Supervisor, either the 3-M Work Center Supervisor or Leading

Chief Petty Officer must be qualified QA Work Center Supervisor and have completed 3M PQS NAVEDTRA 43241 for Work Center Supervisor.

3.4.14 Qualification Requirements for Submarine Nuclear Propulsion Plant Operator Welders (Navy Enlisted Classification Code 3351 and Supervisor Welders 3361).

NOTE: INFORMATION ON THIS SUBJECT IS SAFEGUARDED PER REFERENCE (c). SPECIFIC PROGRAM REQUIREMENTS ARE IDENTIFIED IN REFERENCES (d) AND (e).

3.4.15 Qualification Requirements for Submarine Fly-By-Wire Ship Control System Maintenance Technician. Must be a graduate of the Ship Control System Maintenance Technician School (A-623-0118 for SSN 21 Class, A-623-0131 for SSN 774 Class).

3.5 TRAINING.

3.5.1 Maintenance Personnel Training. All personnel involved with planning, performing and supervising maintenance specified in Section 3.2 of this chapter will be trained using the following guidance:

- a. Appendices B and C of this chapter provide information on program elements normally contained in effective maintenance training programs. Appendix B is applicable to Ship's Force whereas Appendix C is applicable to Fleet Maintenance Activities (e.g., mechanics, Nondestructive Test (NDT) technicians, welders and planners). All appendices identified in this paragraph are provided as information only and are not to be considered mandatory listings.
- b. Findings from QA form 14s, audits, assessments and surveillance should be included, when appropriate, to re-emphasize the most recent problems experienced in the department.
- c. Include the training with existing topics where possible (i.e., CMPO training held with Repair Parts Petty Officer training or Steam Plant Cleanliness training held in conjunction with Machinery Divisions training on the Steam Plant). However, some areas may require separate training to be held.
- d. Joint training between departments and organizations is acceptable. The Department Head will coordinate with the QAO on training concerning QM. It is not the intent to create a separate training program, nor is the intent to hold one annual training session that covers all of the topics.
- e. In order to assess the effectiveness of the training program, the QAO should:
 - (1) Periodically monitor training.
 - (2) Assess knowledge level retention in conjunction with the conduct of annual QA and welder training and qualification program audit required by reference (a), Part I, Chapter 9 paragraph 9.3.1 of this Volume.

3.5.2 Requirements. The QAO will create a Long Range Training Plan (LRTP), approved by the Executive Officer, to track topics desired to be given on a periodic basis. Reference (f) provides guidance on effective training planning and LRTP use.

- a. For personnel qualified 301 (craftsman) and above, in accordance with reference (a), the QAO will include applicable training topics using Appendices B and C of this chapter as a guide. These topics must be reviewed and updated annually or whenever a new long-range training plan is generated.
- b. For personnel responsible for planning, approving, inspecting or supervising maintenance on systems or equipment included in the QM Program, the QAO will include the following items in the LRTP.
 - (1) Requirements and generation of a controlled work package and formal work package including objective quality evidence, required inspections and critical QM points.
 - (2) Material certification, control and stowage requirements.
 - (3) In-process control including torqueing, controlled assembly, system cleanliness requirements for specific systems (e.g., air systems, hydraulic systems) and common mistakes noted in completed QA forms.
 - (4) Testing.
 - (5) Departure from specifications.
- c. The Ship's Supply Officer will ensure supply department personnel receive training on nuclear and non-nuclear controlled material certification, procurement, receipt inspection and LI/SOC stock program material, SW, VU and NRP stowage requirements.

3.5.3 Submarine Safety Awareness Training (Submarines and Submarine Repair Facilities only). All hands must receive Submarine Safety (SUBSAFE) awareness and Fly-By-Wire Ship Control (if assigned to, work on or over-see 21 Class or 774 Class submarines) training during initial indoctrination and annually thereafter, not to exceed 12 months. Personnel at Submarine Repair Facilities who supervise or manage SUBSAFE, Deep Submergence System-Scope of Certification or Fly-By-Wire-Ship Control System work will receive training on parent requirements to include (at a minimum) references (g), (h), (i) and (j). ISIC and TYCOM staff members that routinely review SUBSAFE and Fly-By-Wire Ship Control (if assigned to, work on or over-see 21 Class or 774 Class submarines) objective quality evidence, make determinations on SUBSAFE Departures from Specifications and perform other SUBSAFE work oversight will receive annual SUBSAFE awareness training to keep knowledge and proficiency levels high.

APPENDIX A
NAVEDTRA 43523 QUALIFICATION MATRIX

WATCHSTATION	PRE-REQUISITE WATCHSTATIONS	PRE-REQUISITE FUNDAMENTALS
301 Craftsman	None	101 Quality Maintenance Safety Precautions 102 Quality Maintenance Administration 103 Quality Maintenance Program 104 Craftsman
302 Controlled Material Petty Handler (CMPO or CMH)	301 Craftsman	105 Controlled Material Petty Officer or Controlled Material Handler (CMPO or CMH)
303 Quality Assurance Inspector (QAI)	301 Craftsman 302 Controlled Material Petty Officer or Controlled Material Handler (CMPO or CMH)**	107 Reactor Plant Cleanliness (Nuclear Only). 108 Gas Systems Cleanliness 109 Quality Assurance Inspector
304 Maintenance Planner	301 Craftsman	107 Reactor Plant Cleanliness (Nuclear Only). 108 Gas Systems Cleanliness 109 Quality Assurance Inspector 110 Planner
305 Work Center Supervisor (WCS)	301 Craftsman	105 Controlled Material Petty Officer or Controlled Material Handler (CMPO or CMH) ** 106 Steam Plant Cleanliness Inspector or Certifier (SCI) 107 Reactor Plant Cleanliness Inspector or Certifier (RCI) 108 Gas Systems Cleanliness 109 Quality Assurance Inspector (QAI) 110 Planner 111 Work Center Supervisor
306 Quality Assurance Supervisor (QAS)	305 Quality Assurance Inspector (QAI)	107 Reactor Plant Cleanliness (Nuclear Only). 110 Planner 112 Quality Assurance Supervisor
308 Quality Assurance Supervisor (QAS)	305 Quality Assurance Inspector (QAI)	108 Gas System Fundamentals 110 Planner 112 Quality Assurance Supervisor

** Noted in the PQS as Command Specific. For these items, the necessity for the pre-requisites will be determined by the type of work the individual or command performs and that individual's PQS should be tailored accordingly.

APPENDIX B
OUTLINES OF TYPICALLY EFFECTIVE TRAINING TOPICS

1. Work Authorization.
 - a. Topic.
 - (1) Work authorization forms.
 - (2) Tag-outs.
 - (3) Safety requirements.
 - (4) Ship responsibility for outside activity maintenance.
 - b. Reference: COMUSFLTFORCOMINST 4790.3; Joint Fleet Maintenance Manual, Volume V.
2. Formal Work Package **or** Controlled Work Package documentation.
 - a. Topic.
 - (1) Record retention requirements.
 - (2) Mandatory documents.
 - (3) Routing of documents and signature documents.
 - (4) Test requirements for FMA work.
 - b. Reference: COMUSFLTFORCOMINST 4790.3; Joint Fleet Maintenance Manual, Volume V.
3. In Process Control.
 - a. Topic.
 - (1) Torqueing.
 - (2) Controlled assembly.
 - (3) Cleanliness requirements for:
 - (a) Air systems.
 - (b) Hydraulic systems.
 - (c) Reactor plant (nuclear powered ships only).
 - (d) Steam plant (non-nuclear and nuclear powered ships).
 - (e) Oxygen **or** Nitrogen systems.
 - (f) Seawater systems.
 - (g) Lubricating systems.
 - (h) Gas Turbine systems.
 - (i) Fuel systems.

- (j) Diesel systems.
 - (4) Use of formal work packages.
 - (5) Control of fasteners. (Include avoidance of carbon steel in seawater systems.)
 - (6) Material control.
 - (7) Re-work.
 - (a) Administration.
 - (b) Root cause and corrective action.
 - (8) Revisions: Administration.
 - (9) Critical QM points.
 - (10) Procedural compliance.
 - (11) Submarine antenna work including mast clamps.
 - (12) Departure from specifications.
 - (13) Submarine Flight Critical Components
- b. References.
- (1) COMUSFLTFORCOMINST 4790.3; Joint Fleet Maintenance Manual, Volume V.
 - (2) NAVSEA 0902-018-2010; General Overhaul Specifications for Deep Diving SSBN/SSN Submarines (DDGOS).
 - (3) NAVSEA S9505-AM-GYD-010; Submarine Fastening Criteria (Non-Nuclear), Description, Design and Maintenance.
 - (4) NAVSEA S9520-AA-MMA-010; Repair of Submarine Seawater Ball Valves (Non-Nuclear).
 - (5) Naval Ship's Technical Manuals (NSTM).
 - (6) MIL-STD 1330; Standard Practice for Precision Cleaning and Testing of Shipboard Oxygen, Helium, Helium-Oxygen, Nitrogen and Hydrogen Systems.
 - (7) NAVSEA 0900-LP-016-6080; QA Standard for Submarine Antenna and Mast Assemblies.
 - (8) NAVSEA S9AA0-AB-GOS-010/020/030; General Specifications for Overhaul of Surface Ships (GSO); AEGIS Supplement.
 - (9) NAVSEA T9044-AD-MAN-010 - Requirements Manual for Submarine Fly-By-Wire Ship Control Systems.

4. Testing.

- a. Topic.
 - (1) Hydrostatic test rig requirements including calibration.

- (2) Test pressure drawings.
- (3) Air blast, vacuum and other tests.
- (4) Use of FMA and shipyard test plans **or** procedures.
- (5) Conducting hydrostatic tests and completing hydrostatic test forms (including common mistakes).
- (6) NDT alternative in testing.

b. References.

- (1) COMUSFLTFORCOMINST 4790.3 Joint Fleet Maintenance Manual, Volume V.
- (2) Test Pressure Drawings.
- (3) NAVSEA S9505-AF-MMA-010; Submarine Non-Nuclear Piping System Test Manual.
- (4) NAVSEA 0902-018-2010; General Overhaul Specifications for Deep Diving SSBN/SSN Submarines (DDGOS).
- (5) NAVSEA S9086-RK-STM-010; NSTM Chapter 505 (Piping Systems).
- (6) NAVSEA S9AA0-AB-GOS-010/020/030; General Specifications for Overhaul of Surface Ships (GSO); AEGIS Supplement.

5. Material Certification.

a. Topic.

- (1) Level I material requirements.
- (2) Level I material exceptions.
- (3) Use of drawings for Quality Assurance Lists.
- (4) Submarine antenna material.
- (5) Upgraded systems to Level I requirements.
- (6) Upgrading components to meet Level I and SUBSAFE requirements.
- (7) Submarine Flight Critical Components requirements.

b. References.

- (1) SUBSAFE Certification Boundary Book.
- (2) Joint Identification Plans **or** Mapping Plans.
- (3) COMUSFLTFORCOMINST 4790.3; Joint Fleet Maintenance Manual, Volume V.
- (4) Ship's Coordinated Shipboard Allowance List (COSAL).
- (5) NAVSEA 0948-LP-045-7010; Material Control Standard (Non-Nuclear).

- (6) NAVSEA/NAVSUPINST 4855.1; Quality Assured Submarine Antenna Material: Policy and Procedures for Control and Implementation.
- (7) Applicable Class Material Identification and Control of Piping Systems Boundary Book.
- (8) NAVSEA T9044-AD-MAN-010 - Requirements Manual for Submarine Fly-By-Wire Ship Control Systems.

6. Material Procurement **or** Receipt Inspection.

a. Topic.

- (1) SUBSAFE, Level I **or** Submarine Flight Critical Component material.
- (2) Material substitution.
- (3) Stowage requirements for controlled material.
- (4) Ship's COSAL.

b. References.

- (1) COMUSFLTFORCOMINST 4790.3; Joint Fleet Maintenance Manual, Volume V.
- (2) NAVSEA 0948-LP-045-7010; Material Control Standard (Non-Nuclear).
- (3) NAVICPINST 4355.5; Receipt, Inspection, Storage and Issue of Level I Material.
- (4) NAVSEA 0948-LP-103-6010; Level I Stock Program Catalog, (Part I - Submarine Items, Part II - Surface Ship Items).
- (5) Applicable Class Material Identification and Control of Piping Systems Boundary Book.
- (6) NAVSEA T9044-AD-MAN-010 - Requirements Manual for Submarine Fly-By-Wire Ship Control Systems.

7. SUBSAFE.

a. Topic.

- (1) Determination of SUBSAFE **or** Hull Integrity boundaries.
- (2) Use of QA forms and tags.
- (3) Torqueing of hull integrity fasteners.
- (4) Generation of an MCR/REC.
- (5) Unrestricted Operation **or** Periodic Maintenance Requirement.
- (6) Departure from Specification requirements.
- (7) REC exceptions.
- (8) Positive material identification requirements for hull integrity fasteners.

b. References.

- (1) SUBSAFE Certification Boundary Book.
- (2) NAVSEA 0924-062-0010; Submarine Safety (SUBSAFE) Requirements Manual.
- (3) COMUSFLTFORCOMINST 4790.3; Joint Fleet Maintenance Manual, Volume V.
- (4) Applicable Unrestricted Operation Maintenance Requirement Card program technical manual.

8. Audit and Surveillance (for personnel performing).

a. Topic.

- (1) Audit or surveillance requirements.
- (2) Purpose of audit or surveillance program.
- (3) Preparing for and conducting an audit including specific discussion of techniques to be used to make audits effective and useful to the organization.
- (4) Preparing for and conducting a surveillance includes a specific discussion of techniques to be used to make surveillance effective and useful to the organization.
- (5) Documenting an audit or surveillance.
- (6) Root cause identification.
- (7) Trends and trend analysis.

b. Reference: COMUSFLTFORCOMINST 4790.3; Joint Fleet Maintenance Manual, Volume V.

9. Additional Training Topics.

- a. Weight handling equipment testing, use and safety.
- b. Oxygen **or** Nitrogen plant maintenance.
- c. Working aloft and Sail Safety.
- d. Combat systems maintenance requirements.
- e. Electrical safety.
- f. Welding.
- g. Brazing.
- h. REC requirements on diving systems.
- i. Cleanliness requirements for diving systems.
- j. Controlled material requirements for diving systems.

NOTE: WHERE THERE ARE SIMILAR LECTURE TOPICS, IT IS SUGGESTED THAT THE TRAINING PRESENTED TO NUCLEAR TRAINED PERSONNEL

CONSIST OF BOTH THE INFORMATION FROM TOPICS 1-9 OF THIS APPENDIX AND THE NUCLEAR SPECIFIC INFORMATION CONTAINED IN SECTION 10.

10. Nuclear Training Topics.

a. Material Certification.

- (1) This lecture should include discussion of Nuclear Level I requirements.
- (2) The following references provide information on this topic:
 - (a) NAVSEA 0948-LP-045-7010; Material Control Standard.
 - (b) NAVSEAINST C9210.34; Material Identification and Control Requirements for Naval Nuclear Reactor Plant Piping Systems.
 - (c) NAVSEA S9213-45-MAN-000 - Naval Nuclear Material Management Manual.
 - (d) NAVSEA 0989-LP-037-2000; Commissioned Submarine General Reactor Plant Overhaul and Repair Specification.
 - (e) NAVSEA 0989-LP-043-0000; Commissioned Surface Ship General Reactor Plant Overhaul and Repair Specification.
 - (f) NAVSEA 0989-LP-058-1000; Destroyer Tender and Submarine Tender Nuclear Support Facilities Overhaul and Repair Specification.
 - (g) NAVSEA 0989-064-3000; Cleanliness Requirements for Naval Nuclear Plant Maintenance and Construction.
 - (h) NAVSEAINST 9210.23; Naval Nuclear Work at Naval Activities and Private Shipyards - Certification of Work Accomplishment and Data, Retention of Associated Records and Retention of Design Records, Requirements for.

b. Material Procurement **or** Receipt Inspection. This lecture should include discussion of:

- (1) Nuclear Material.
- (2) Material Substitutions. Certifying material for use to Nuclear Level I.
- (3) The list of references in paragraph 10.a (2) of this appendix provides information on the topic.

c. In-Process Control.

- (1) This lecture should include discussion of:
 - (a) Cleanliness requirement for:
 - 1 Reactor Plant (nuclear powered ships only).
 - 2 Steam Plant (fossil and nuclear powered ships).
 - (b) Requirements for a work package.
 - (c) Generation of a work package.

- (d) Use of QA forms and tags.
 - (e) Setting plant conditions.
 - (f) Certification signature requirements.
 - (g) Use of material control tags.
 - (h) Reactor Plant Work Accomplishment Reports (RPWAR).
 - (2) The list of references in paragraph 10.a.(2) of this appendix provides information on the topic.
- d. Testing.
- (1) This lecture should include discussion of:
 - (a) Hydrostatic test rig requirements including calibration.
 - (b) Hydrostatic test forms.
 - (c) Conducting hydrostatic test.
 - (d) Setting plant conditions.
 - (e) Use of Reactor Plant Manual for test requirements.
 - (f) Weight Handling Equipment Testing.
 - (2) The following references provide information on this topic:
 - (a) Reactor Plant Manual.
 - (b) NAVSEA 0989-028-5000; Manual for the Control of Testing and Plant Conditions.
 - (c) NAVSEA 0387-LP-046-8000; System Hydrostatic Test Requirements.
 - (d) NAVSEA 0989-LP-058-0000; AS/AD Tender Nuclear Support Facilities Preventive Maintenance Index.
 - (e) NAVSEA 0989-LP-037-2000 - Commissioned Submarine General Reactor Plant Overhaul and Repair Specification.
 - (f) NAVSEA 0989-LP-043-0000 - Commissioned Surface Ship General Reactor Plant Overhaul and Repair Specification.
- e. Final work package documentation. This lecture should include discussion of:
- (1) Record retention requirements.
 - (2) Mandatory documents.
- f. Reactor Plant Fundamentals. This should be slanted toward the worker so that **the individual** understands the possible consequences of faulty workmanship, loss of cleanliness, etc., in the Reactor Plant.
- g. FMA Nuclear Planning Yard Basic Trade Skills Lesson Plans (when available).

APPENDIX C

RECOMMENDED TRAINING TOPICS FOR SELECTED POSITIONS

1. Experience has shown that effective training should be related to job skills required by the individual.

- a. Mechanical craftsmen should cover areas like:
 - (1) Tools and their uses.
 - (2) Shop safety.
 - (3) Work authorization.
 - (4) Material identification.
 - (5) Rework and their causes.
 - (6) Valve construction and methods to perform:
 - (a) Stack height measurements.
 - (b) Blue checks.
 - (c) Lapping of a valve seat.
 - (7) Pump construction and methods to perform:
 - (a) Mechanical seal replacement.
 - (b) Alignments.
 - (8) Testing requirements.
 - (9) Cleanliness requirements.
 - (10) Technical manuals and their usage.
 - (11) Drawings and their usage.
 - (12) Work packaging administration.
- b. NDT inspectors and welders should cover the following areas:
 - (1) NAVSEA S9074-AR-GIB-010/278; Requirements for Fabrication Welding and Inspection, and Casting Inspection and Repair for Machinery Piping and Pressure Vessels.
 - (2) NAVSEA T9074-AD-GIB-010/1688; Fabrication, Welding and Inspection of Submarine Structures.
 - (3) MIL-STD-1689 (for Surface Ships only); Fabrication, Welding and Inspection of Ship's Structures.
 - (4) NAVSEA 0900-LP-001-7000; Fabrication and Inspection of Brazed Piping Systems.
 - (5) NAVSEA T9074-AS-GIB-010/271; Requirements for Nondestructive Testing Methods.

- (6) MIL-STD-2132; Nondestructive Examination Requirements for Special Applications.
- (7) Material control.
- (8) Cleanliness.
- (9) Work package administration.
- c. Planners should cover the following areas:
 - (1) SUBSAFE program.
 - (2) Level I program.
 - (3) QA forms.
 - (4) Welding requirements.
 - (5) Manufacturing specifications.
 - (6) Cleanliness requirements and specifications.
 - (7) Hydrostatic testing.
 - (8) Material control.
 - (9) Manufactured fittings specifications.
 - (10) Plant conditions.
 - (11) System flushes.
 - (12) NDT requirements.
 - (13) Testing requirements.
 - (14) Index of technical publications.
 - (15) Military standards and specifications.
 - (16) Selected record drawings **or** ship's drawing index.
 - (17) Maintenance data systems.
 - (18) Blue print reading.
 - (19) For activities involved in Scope of Certification maintenance:
 - (a) NAVSEA SS800-AG-MAN-010/P-9290, System Certification Procedures and Criteria Manual for Deep Submergence System.
 - (b) Scope of Certification material control classification.
 - (c) Implodability.
 - (20) Submarine Flight Critical Components.

2. Proven training methods include the use of mockups and training aids that show practical application of the lecture material. Hands on mockup training, performed by the workers is the most highly effective method followed by the demonstration of skills by the instructor.

NOTE: WHERE THERE ARE SIMILAR LECTURE TOPICS, IT IS SUGGESTED THAT THE TRAINING PRESENTED TO NUCLEAR TRAINED PERSONNEL CONSIST OF BOTH THE INFORMATION FROM TOPICS 1-2 AND THE NUCLEAR SPECIFIC INFORMATION CONTAINED SECTION 3.

3. Nuclear Training Topics.

- a. Job Skill Training. Each work center should determine the skill requirements and incorporate their own training requirements. Examples are:
 - (1) Nuclear planners should cover areas like:
 - (a) RPWAR.
 - (b) Manufactured fittings specifications.
 - (c) Freeze seal requirements.
 - (d) Plant conditions.
 - (e) Welding requirements.
 - (f) Radiological Controls.
 - (g) System flushes.
 - (h) Nondestructive Testing (NDT) requirements.
 - (i) Hydrostatic testing requirements.
 - (2) The following references provide information on the topics of section 3.a(1):
 - (a) NAVSEA 0387-LP-046-8000; System Hydrostatic Test Requirements.
 - (b) NAVSEA 0348-LP-159-1000; Freeze Sealing Manual.
 - (c) NAVSEA 0989-064-3000; Cleanliness Requirements for Naval Nuclear Plant Maintenance and Construction.
 - (d) Valve Manuals.
 - (e) NAVSEA 0989-LP-037-2000; Commissioned Submarine General Reactor Plant Overhaul and Repair Specification.
 - (f) Reactor Plant Manual.
 - (g) NAVSEA 0989-028-5000; Manual for the Control of Testing and Plant Conditions.
 - (h) NAVSEA 389-0317; Procedures for Maintenance and Repair of Naval Reactor Plants.
 - (i) NAVSEA 0989-LP-043-0000; Commissioned Surface Ship General Reactor Plant Overhaul and Repair Specification.
 - (j) NAVSEA 0989-LP-058-1000; Destroyer Tender and Submarine Tender Nuclear Support Facilities Overhaul and Repair Specification.

VOLUME V

PART I

CHAPTER 4

WELDER, BRAZER AND NONDESTRUCTIVE TESTING QUALIFICATIONS

REFERENCES.

- (a) NAVSEA S9086-CH-STM-010 - NSTM Chapter 074 Volume 1 (Welding and Allied Processes)
- (b) NAVSEA S9074-AQ-GIB-010/248 - Welding and Brazing Procedures and Performance Qualification
- (c) NAVSEA 0900-LP-001-7000 - Fabrication and Inspection of Brazed Piping Systems
- (d) NAVSEA T9074-AS-GIB-010/271 - Requirements for Nondestructive Testing Methods
- (e) NAVPERS 18068 - Manual of Navy Enlisted Manpower and Personnel Classification and Occupational Standards
- (f) NAVSEA S9086-CH-STM-020 - NSTM Chapter 074 Volume 2 (Nondestructive Testing of Metals Qualification and Certification Requirements for Naval Personnel (Non-nuclear))
- (g) MIL-STD-1689A (SH) - Fabrication, Welding, and Inspection of Ships Structure
- (h) NAVSEA T9074-AD-GIB-010/1688 – Requirements for Fabrication, Welding, and Inspection of Submarine Structure
- (i) NAVSEA S9074-AR-GIB-010/278 - Requirements for Fabrication Welding and Inspection, and Casting Inspection and Repair for Machinery, Piping, and Pressure Vessels
- (j) NAVSEA 0900-LP-060-4010 - Fabrication, Welding and Inspection of Metal Boat Craft Hulls
- (k) NAVSEA TO300-AU-SPN-010 - Fabrication, Welding and Inspection of Small Boats and Craft, Aluminum Hulls
- (l) NAVSEA S6240-A9-MAN-010 - Welding and Inspection Manual for Landing Craft, Air Cushion (LCAC)
- (m) NAVSURFWARCEN LAR PC-1301 – Patrol Coastal (PC) Craft Structural Fabrication and Non Destructive Testing Requirements (PC-2 thru PC-14)
- (n) NSTM S9086-UF-STM-010 CH600 - Structural Closures
- (o) SWRMC DM 10623B - Quality Assurance Requirements for Welding 5xxx Series Aluminum Structures for CG-47 Class
- (p) NAVSEA 0948-LP-045-7010 - Material Control Standard

4.1 PURPOSE. This chapter provides the requirements for qualification of Shipboard and Fleet Maintenance Activity Welders, Brazers, Nondestructive Testing (NDT), and Generic Material Testing personnel. Also included are qualification record requirements. The provisions of references (a) through (p) are amplified and expanded herein to ensure that all provisions of higher authority are implemented.

NOTE: ALTHOUGH THIS CHAPTER COVERS THE REQUIREMENTS FOR NAVY WELDERS, BRAZERS AND NDT PERSONNEL, THE PERFORMANCE QUALIFICATIONS FOR CIVILIAN WELDERS, BRAZERS AND NDT PERSONNEL WILL BE PER REFERENCES (b), (c) AND (d) RESPECTIVELY.

4.1.1 General Requirements. Each activity is responsible for establishing that each welder or brazer is qualified by demonstrating their ability to produce sound and satisfactory joints per references (a) through (c). References (a), (e) and (f) define welder and NDT qualifications by Navy Enlisted Classification (NEC) codes.

4.1.2 Training.

NOTE: NO WELDER WILL PERFORM QUALIFICATION OR PRODUCTION FABRICATION UNTIL AFTER RECEIPT OF THIS TRAINING AND PASS A WRITTEN EXAMINATION WITH A SCORE OF AT LEAST 75%.

- a. Activities must have a training program per references (b) and (d). Activities without a Level III examiner should obtain assistance from a Fleet Maintenance Activity.
- b. For those welds or brazes not frequently performed for production, proficiency should be demonstrated by satisfactory completion of a mock-up of the weld or braze prior to performing production work.

4.2 GENERAL REQUIREMENTS FOR BRAZERS AND WELDERS.

- a. The extent of welder qualification resulting from tests will be governed by references (a) and (b). The extent of brazer qualification will be governed by reference (c) for piping and pressure vessel applications.

NOTE: THE REQUIREMENTS ARE TAILORED TO THOSE OF REFERENCE (c), AS QUALIFIED PIPE BRAZERS ARE ALSO CONSIDERED QUALIFIED FOR ALL OTHER BRAZING WITHIN THE SCOPE OF THEIR PIPE QUALIFICATIONS (I.E., PROCESS, MATERIAL AND THICKNESS LIMITATIONS).

- b. To provide uniformity and enhance the effectiveness of the welder or brazer program the following conditions will apply:
 - (1) Once started, all qualifications must be completed as expeditiously as possible. Therefore, personnel attempting to qualify must be given ample opportunity to complete the qualification test in a timely manner. Qualification testing must not be assigned if anticipated workload, leave schedules, shiftwork or other controllable factors will delay test assembly completion.
 - (2) No more than three qualification tests per welder or brazer will be in progress at any one time.
 - (3) For training purposes, the Welding or Brazing Shop Supervisor must make arrangements with the NDT Supervisor to review the records (including radiographic film) of failed qualification test assemblies. The NDT Supervisor will discuss the results with the qualifier, focusing on the reasons for rejection, types and locations of defects found, and possible corrective actions. The

arrangements should include welder or brazer observation of actual test results whenever possible.

- (4) Because the fact that a welder or brazer meets the qualification requirements of a particular specification or standard does not always assure their proficiency in all phases of diversified production tasks for which **they are** qualified. To this end, activities should strive for continual improvement, both in the qualification and proficiency of its welders and brazers.

- c. Stud or Spot Welders. NEC welder or welding operator qualification is not required for operators of stud or spot welding equipment.

4.2.1 Eye Examination. Annual vision tests must be passed by each brazer and welder. Vision tests will be conducted by the medical department, cognizant NDT Examiner or delegated personnel, using standard methods for determining visual acuity. The standard for acceptance will be natural or corrected near distance acuity such that the brazer or welder is capable of reading J1 letters on a standard Jaeger type chart. Equivalent visual tests may be used. Corrective aids used during the visual test must be worn during qualification testing and production fabrication. Reference (b) contains the color test requirement for Titanium welders.

4.2.2 Brazing and Welding Procedures. Brazing and Welding procedures, qualified per references (b) or (c), as applicable, must be on hand for all applications for which performance qualification is intended. Although not specifically required, the brazer or welder should use the procedural requirements for training and familiarity purposes during qualification testing.

4.2.3 Brazing and Welding Personnel Knowledge. Each brazer and welder must receive documented training on the workmanship and detailed visual inspection requirements of fabrication documents used by the activity.

4.2.4 Brazer and Welder Identification Numbers. Upon meeting the requirements of this section, brazers and welders receive a unique identification number, issued by the respective Division Officer, for identification of brazing or welding performance.

- a. Brazer and Welder Identification Number Log. The Division Officer must maintain a log of unique identification numbers assigned to brazers or welders. The number assigned must be alphanumeric as illustrated in the following example:

A -12 -B or W.

Where: A = First letter in a brazer or welder's last name.

12 = Sequential number alphabetical in list of personnel.

B or W = B for brazer or W for welder.

- b. Each entry must contain the date the number was assigned, the brazer or welder's name and signature, the identification number, the date the brazer or welder completed the initial training specified in paragraph 4.2.3 of this chapter and the brazer or welder's projected rotation date.

4.2.5 Validation of Qualification. All brazer or welder qualifications, re-qualification and maintenance of qualification will be valid only if original qualification is recorded in the individual's service record per reference (a). A service record entry (NAVPERS 1070/613) must be made upon initial qualification, annually (not to exceed 12 months) and before transfer. This service record entry must include all subsequent re-qualifications and the most current vision test results. The brazer or welder's Division Officer will be responsible for ensuring these entries are made.

4.2.6 Qualification Records.

4.2.6.1 Individual Brazers or Welder Qualification File. In order to achieve proper monitoring of brazer or welder qualifications, the individual's Division Officer will maintain an auditable file for each brazer or welder assigned. This file is to be maintained for each brazer or welder for as long as **the individual is to be retained for 3 years after the individual transfers from the command. A copy of this record shall be** assigned to a command and transferred with the welder or brazer to their next command. These files must include all information required by references (a), (b) and (c) and include the following:

- a. Brazers or Welders identification number (name, rate, individual identification number).
- b. Test date or Use of process date.
- c. Qualification test number, process, position, base material type, filler material type and size, or brazing alloy type and size.
- d. Test results (i.e., Accept or Reject). A statement as to the cause of rejection will be entered, if appropriate.
- e. Record of omission of space restriction when not used on pipe tests.
- f. Workmanship and visual inspection requirements examination results per reference (b).
- g. Certifying signature (Division Officer or designated representative).
- h. Vision test form:
 - (1) Identification.
 - (2) Test date.
 - (3) Test description.
 - (4) Test results.
 - (5) Corrective aids as required.
 - (6) Certifying signature (medical department, cognizant NDT Examiner or delegated personnel).

4.2.6.2 Maintenance of Qualification. Detailed records of maintenance of qualification need only be retained for the current and preceding **six month period**. In order to ensure proper maintenance of brazer or welder qualifications, a log will be maintained by each Division Officer. This log must include items a., b., d. and g. of paragraph 4.2.6.1 of this chapter. In addition, this log will also include the brazing or welding process (i.e., H-101, SMAW, GTAW, etc.) used during maintenance of qualification. This maintenance of qualification log may be a

separate log from the brazer or welder file or it may be incorporated into the brazer or welder file as part of the file itself.

NOTE: FOR WELDERS AND BRAZERS, THE VERIFICATION OF PROCESS FOR USE WILL BE DONE BY THE DIVISION OFFICER, OR THEIR REPRESENTATIVE, AND DOCUMENTED.

4.2.6.3 Method of Qualification Maintenance. Brazers and welders should maintain their qualifications on production jobs. If production work is unavailable, a brazing test assembly or test assembly weld joint meeting the requirements of reference (b) for welders and reference (c) for brazers may be used. Only joints meeting all applicable acceptance criteria will be used for this purpose. Surface Ships lacking NDT personnel may only allow the brazer or welder qualification to lapse with Type Commander approval. If a joint is assembled by personnel whose qualifications have lapsed or without the support of qualified NDT personnel, a Departure from Specification must be submitted and the joint must be reassembled using qualified personnel during the next maintenance support opportunity.

4.2.6.4 Renewal of Qualification. Renewal of qualification will be per reference (b) for welders and reference (c) for brazers.

4.2.7 Effective Date of Qualification. Effective date of qualification must be from the date that the test assembly brazing or welding is complete. Initial qualification is effective only after the final NDT is completed but the date of qualification is the date the weld or braze was completed. For re-qualification the re-qualification is only effective after the final NDT is completed but the effective qualification date will be the day the weld or braze was completed. The NDT Supervisor will ensure that:

- a. Qualification results are forwarded to the brazer or welder Division Officer.
- b. Each test assembly is marred, marked, or otherwise identified so as to preclude its re-use.

4.3 BRAZER QUALIFICATIONS.

4.3.1 Prerequisite. Prior to performing any qualification or production brazing the brazer must have successfully completed training in workmanship and detailed visual inspection requirements and passed a written examination with a grade of no less than 75%. The training and examinations for all brazers will be based on the requirements set forth in reference (c).

4.3.2 Qualification Test. A brazer qualification will be per reference (c) for piping and pressure vessels.

4.3.3 Limitations. Limitations will be per reference (c).

4.3.4 Test Assembly Evaluation. Test assemblies must be visually and ultrasonically inspected or a peel test may be conducted as specified in reference (c).

4.3.5 Maintenance of Qualification. Each command must ensure that each brazing qualification is maintained by verifying at least one use of each process qualified per reference (c) (i.e., command certification of the use of manual torch brazing, induction brazing, etc.) within six months after the month of the person's last documented use of the process.

4.3.6 Qualification Renewal. A brazer must renew their qualifications per reference (c).

4.3.7 Transfer of Qualification. Qualifications may be transferred from one activity to another when the requirements of reference (c) are met.

4.4 QUALIFICATION REQUIREMENTS FOR WELDERS.

4.4.1 Navy Enlisted Classification Code Achievement. To achieve a welding NEC the welder must successfully meet all the requirements of reference (a).

4.4.2 Specific Qualifications. Qualifications for specific additional welding processes, filler metal groups and welding positions may be obtained per reference (a).

4.4.3 Aluminum, Metal Boat and Craft Qualifications. Qualifications for aluminum welders, and boat and craft welders will be obtained in accordance with applicable fabrication documents.

4.4.4 Maintenance of Qualification. For each qualified process, qualification will be maintained per reference (b), with at least one verification of process use within 6 months after the month the person last used the process. In addition, for titanium welders and welding operators, verification of process used on titanium base metal within the 6-month period will also be maintained.

4.4.5 Qualification Renewal. A welder must renew **their** qualifications per reference (b).

4.4.6 Transfer of Qualification. Qualifications may be transferred from one activity to another when the requirements of reference (b) are met.

4.5 ASSEMBLIES WHERE THE POSSIBILITY OF FAILURE IS REMOTE AND WOULD NOT RESULT IN DANGER TO SHIP PERSONNEL, SHIP, BOAT, CRAFT, PLANT, OR STRUCTURE.

4.5.1 Authorization. Navy Enlisted Classification code is not required for welding performance per reference (a) and welding performance qualification tests may be omitted per reference (b).

4.5.2 Requirements. Assemblies where the possibility of failure is remote and would not result in danger to ship personnel, ship, boat, craft, plant, or structure are defined and specific qualification requirements are identified, per the applicable fabrication documents listed below.

- a. Shipboard structure and specific non-structural components as listed in reference (g).
- b. Submarine minor structure as defined in reference (h).
- c. For machinery, piping, and pressure vessels, weldments made principally of sheet metal, welds on vents, overflows and drains, and as otherwise defined in reference (i).
- d. Metal boat and craft hulls, when specifically approved, per reference (j).
- e. Aluminum hull boats and craft as defined in reference (k).
- f. Landing Craft, Air Cushion (LCAC) component welding requires qualification per reference (l).
- g. Patrol Coastal (PC) class craft structure and specific non-structural components as listed in reference (m).
- h. Watertight/Airtight door repair and wedge welding per reference (n).
- i. CG-47 aluminum structure welding shall be in accordance with reference (o).

4.6 QUALIFICATION REQUIREMENTS FOR NONDESTRUCTIVE TEST PERSONNEL.

4.6.1 Purpose.

- a. To provide guidance on the procedures that must be followed to maintain NDT qualifications or attain NDT re-qualification per references (d) and (f).
- b. Naval NDT personnel are qualified by being examined by a NDT Examiner per references (d) and (f).

4.6.2 Levels of Certification. NDT personnel are certified per references (d) or (f). Military personnel certified per reference (f) will be assigned NECs per reference (e).

- a. Level I (NDT Operator): An individual certified to NDT level I is qualified to carry out NDT operations following written instructions and under the supervision of level II or level III personnel. The individual must have the skills and knowledge to properly perform specific calibrations, specific tests, set up equipment, carry out specific inspections, record the results obtained, classify the results following written criteria and report the results. **NDT Operator** must not be responsible for the choice of the test method, technique to be used or for the final assessment of the test results.
- b. Level II (NDT Inspector): An individual certified to NDT level II is qualified to perform and direct non-destructive testing following established or recognized techniques. The individual must be competent to choose the test techniques to be used; to set up and calibrate equipment; to interpret and evaluate results following applicable codes, standards and specifications; to carry out all duties for which a level I individual is qualified; to organize and report the results of non-destructive tests. The individual must also be familiar with the scope and limitations of the methods for which **the NDT Inspector** is qualified, and be able to exercise assigned responsibility for on-the-job training and guidance of trainees and level I personnel.
- c. Level III (NDT Examiner): An individual certified to NDT level III must be capable of assuming full responsibility for a test facility and staff; establishing techniques and procedures; interpreting codes, standards, specifications and procedures; and designating the particular test methods, techniques and procedures to be used. Must develop NDT procedures per reference (d), adapted to the problems that are the subject of an NDT inspection; and to prepare written instructions. The individual must have the competence to interpret and evaluate results following existing codes, standards and specifications; have a sufficient practical background in applicable materials, fabrication and product technology to select methods, establish techniques and to assist in establishing acceptance criteria where none are otherwise available; have general familiarity with other NDT methods and have the ability to train level I and level II personnel.

4.6.3 Certification of Nondestructive Test Personnel. Only those individuals who have successfully completed the Naval NDT of Metals course or commercial equivalent for civilian personnel can be certified by a NDT Examiner. NDT Inspectors will re-certify per reference (d) or (f).

4.6.4 Renewal of Certification. NDT Examiners will re-certify per reference (d) or (f).

4.6.5 Maintenance of Qualification.

- a. NDT personnel will maintain qualification per reference (d).
- b. NDT testing personnel must pass an annual vision test per reference (d).

4.6.6 Qualification Administration.

- a. Command NDT Examiners must be designated in writing.
- b. Service Record Entries. Each NDT Inspector will have **their** service record updated to reflect current qualifications annually, as a minimum, and immediately prior to transfer. These periodic service record updates will be accomplished by entry on (NAVPERS 1070/613).
- c. NDT Examiner or Division Officer, as appropriate, will maintain an individual NDT personnel record per reference (d) for each NDT Examiner and Inspector.

4.6.7 Approval of Nondestructive Testing Qualification Examinations. A NDT Examiner must approve the NDT Inspector Qualification Examinations and visual test materials.

4.6.8 Transfer of Qualification. Qualifications being transferred from one naval facility to another must be evaluated to the satisfaction of the NDT Examiner of the new facility.

4.6.9 Nondestructive Testing Personnel Records. NDT Inspector or Operator records will be maintained by the NDT Examiner per reference (d) and will consist of:

- a. All qualification documentation must be per reference (d) (e.g., training and qualification documents).
- b. Copy of current eye examination.

4.6.10 Nondestructive Testing Qualification Log. The NDT Supervisor will maintain an NDT personnel qualification log that will be used to record and maintain qualifications for each individual assigned. Each operator or inspector will have a separate section in the NDT qualification log that satisfies the requirements of paragraph 4.6.9 of this chapter. The NDT Supervisor or designated representative will update the NDT personnel qualification log. This will be based upon the completion of NDT performed as shown by completed NDT reports. This log may be maintained either as a hard copy or electronic copy.

4.6.11 Qualification of Generic Material Identity Testing Personnel. Personnel who perform generic materials identity testing will be qualified as required by local procedure which will include the following minimum requirements:

- a. An eye examination satisfying the requirements of reference (a).
- b. Training on the procedures of reference (p).
- c. Training on the procedures for materials not in reference (p) used by the command.
- d. Training on standard requirements.
- e. Training on safety precautions associated with generic testing.
- f. Training on reagent requirements and shelf life.
- g. Testing requirements and designation of who performs the examinations.
- h. Certification by the Quality Assurance Officer.

- i. Re-qualification or qualification updating requirements.
- j. For other than chemical testing programs, qualification will be per applicable equipment technical manuals.

4.6.11.1 Qualification Administration. Command Generic Material Identity Examiners must be designated in writing and must approve Generic Material Identity Test Inspectors qualification examinations and test materials.

4.6.11.2 Transfer of Qualification. Generic Material Identity Testing Personnel. Since qualification is by local procedure, testing personnel must perform at a level of proficiency which is satisfactory to the Test Examiner at the new activity.

VOLUME V
PART I
CHAPTER 5
IN-PROCESS CONTROL

REFERENCES.

- (a) NAVSEA S9510-AB-ATM-010/020 - Nuclear Powered Submarine Atmosphere Control Manual
- (b) NAVSEA S9086-RJ-STM-010 - NSTM Chapter 504 (Pressure, Temperature and other Mechanical and Electromechanical Measuring Instruments)
- (c) NAVSEA 389-0317 - Procedures for Maintenance and Repair of Naval Reactor Plants (Nuclear)
- (d) NAVSEA 0989-LP-043-0000 - Commissioned Surface Ship General Reactor Plant Overhaul and Repair Specification
- (e) NAVSEA 0989-LP-037-2000 - Commissioned Submarine General Reactor Plant Overhaul and Repair Specification
- (f) NAVSEA S9505-AM-GYD-010 - Submarine Fastening Criteria (Non-Nuclear), Description, Design and Maintenance
- (g) NAVSEA S9086-CJ-STM-010 - NSTM Chapter 075 (Threaded Fasteners)
- (h) MIL-STD-1330 - Standard Practice for Precision Cleaning and Testing of Shipboard Oxygen, Helium, Helium-Oxygen, Nitrogen and Hydrogen Systems
- (i) NAVSEA S9086-T4-STM-010 - NSTM Chapter 589 (Cranes)
- (j) SMS 7650-081-091 - Submarine Hull Inspection and Repairs
- (k) SMS 6310-081-015 - Submarine Preservation General Painting
- (l) NAVSEA 0989-064-3000 - Cleanliness Requirements for Nuclear Propulsion Plant Maintenance and Construction
- (m) NAVSEA 0989-LP-058-1000 - Destroyer Tender and Submarine Tender Nuclear Support Facilities Overhaul and Repair Specification
- (n) MIL-STD-767 - Cleaning Requirements for Special Purpose Equipment, Including Piping Systems
- (o) NAVSEAINST 9210.41 - All Naval Nuclear Propulsion Plants - Use of Standard Lubricants and Penetrating Fluid; Requirements for
- (p) NAVSEA S9086-CM-STM-010 - NSTM Chapter 078 (Gaskets, Packing and Seals)
- (q) ISO-3601-1 - Fluid Power Systems-O-Rings – Quality Acceptance Criteria
- (r) NAVSEA 0924-062-0010 - Submarine Safety (SUBSAFE) Requirements Manual
- (s) COMSUBLANTNOTE C3120 - Submarine Operating Restrictions and Depth Authorizations
- (t) COMSUBPACNOTE C3120 - Submarine Operating Restrictions and Depth Authorizations
- (u) OPNAVINST N9210.3 - Safeguarding Naval Nuclear Propulsion Information
- (v) NAVSEA T9044-AD-MAN-010 - Requirements Manual for Submarine Fly-By-Wire Ship Control Systems
- (w) Fly-By-Wire Ship Control System Certification Boundary Book (ship specific)

- (x) NAVSEA SL720-AA-MAN-020 - Fleet Modernization Program (FMP) Management and Operations Manual
- (y) NAVICPINST 4441.170 - COSAL Use and Maintenance Manual

LISTING OF APPENDICES.

- A Determining Software Usability
- B Format for Submarine Certification Continuity Report
- C Format for Fleet Maintenance Activity Certification Report to Tended Submarine
- D Format for Non-Fleet Maintenance Activity Certification Report to Tended Submarine
- E RPCCR Cover Letter for SHIPALTS (Sample)

5.1 PURPOSE. To provide the requirements or direct the user to the appropriate references to ensure that maintenance performed during the ship's life cycle (new construction through decommissioning) supports certification at all times. All material used within any nuclear and non-nuclear submarine pressure hull must be certified for use per reference (a).

5.2 TEST, MEASUREMENT AND DIAGNOSTIC EQUIPMENT.

5.2.1 General Requirements. Test, Measuring and Diagnostic Equipment (TMDE) for in-process work must be properly selected and used. TMDE requiring periodic calibration must be within its calibration periodicity when in use. All TMDE should be selected ensuring the equipment is of the proper range to perform the test, inspection or repair. The craftsman and Quality Assurance Inspector (QAI) should inspect all TMDE prior to use and reject questionable equipment. When inspections or measurements using TMDE are performed with the results documented on a Quality Assurance (QA) form, the type of equipment, range, serial numbers and calibration due dates for TMDE used will be recorded on the QA form as part of the Objective Quality Evidence (OQE).

5.2.2 Torque Wrenches.

NOTE: THE FOLLOWING APPLIES TO TORQUE WRENCHES USED ABOVE WATER OR SUBMERGED IN WATER (FRESH WATER OR SALTWATER).

- a. Selection. Torque wrenches should be selected in such a manner that the required final torque falls within 20% to 90% of the torque wrench maximum value. For example:
 - (1) A torque wrench with a maximum indicating value of 100 ft-lbs can be used for a maximum torque of 90 ft-lbs and a minimum torque of 20 ft-lbs.
 - (2) A torque wrench with a maximum indicating value of 250 ft-lbs can be used for a maximum torque of 225 ft-lbs and a minimum torque of 50 ft-lbs.
- b. Calibration. Calibration should be verified to be within the required periodicity (based on due date on the calibration label) prior to use. Most Navy torque wrenches are calibrated for use in one direction only. These tools will have a label affixed stating, "Use Clockwise Only" or "Use Counterclockwise Only". The tool can be used only in the direction indicated. Torque tools calibrated for bi-directional use will bear a yellow "SPECIAL CALIBRATION" tag or label indicating that the tool was calibrated for use in both directions. Navy torque wrenches can be calibrated for bi-

directional use only if specifically authorized by model number in the latest Naval Sea Systems Command (NAVSEA) OD 45845.

- c. Micrometer adjustable torque wrenches. To ensure acceptable performance of micrometer adjusted torque wrenches, users must adhere to the following requirements:
- (1) Exercise the wrench (apply pressure until snap mechanism activates) six times at approximately 60 percent of the rated maximum value before each use. This procedure minimizes the erratic readings often experienced with this type of wrench during the first few activations.
 - (2) Micrometer-type wrenches to be used in counterclockwise applications should be calibrated in the counterclockwise direction and marked as such.
 - (3) Some micrometer “click” type torque wrenches do not accommodate torque values down to 20 percent of the maximum rated capacity. Requests to use a specific torque wrench or meter, outside of the ranges specified in subparagraph a. of this paragraph, require an engineering evaluation and written authorization from a technical warrant.
- d. Extensions or Adapters. Torque wrenches are calibrated based on the specific length of the wrench as established by the wrench manufacturer. Use of an extension changes the effective length of the wrench. The actual torque being applied to the fastener will be different than that indicated on the wrench dial. Any time extensions are used, the following mathematical formulas should be used to determine the wrench dial reading required for the required applied torque:

NOTE: EXTENSIONS CAN SIGNIFICANTLY AFFECT THE APPLIED TORQUE TO INDICATED TORQUE RELATIONSHIP. ANY EXTENSION OTHER THAN A DIRECT ATTACHMENT (I.E., CROWSFOOT) MUST BE TAKEN INTO ACCOUNT.

$$T_{ind} = \frac{T_{act} \times L_1}{L_1 + L_2}$$

Where:

T_{act}	=	Applied torque required
T_{ind}	=	Torque indicated on dial
L_1	=	Length of torque wrench
$L_1 + L_2$	=	Length of torque wrench plus length of extension

When an adapter or extension is used on a torque wrench, it increases the torque range of the wrench. The formula for computing torque when using an adapter or extension is explained in Figure 5-1 of this chapter.

Figure 5-1 Use of Torque Wrench Adapters

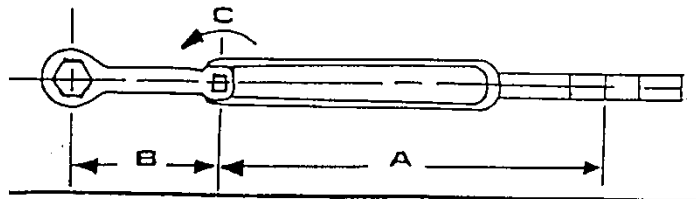

FORMULA FOR USING ADAPTERS

C = ACTUAL TORQUE APPLIED TO WRENCH
B = LENGTH OF ADAPTER

A = DISTANCE FROM DRIVE TO PULLER'S HANDGRIP
T = TORQUE REQUIRED FOR FASTENER

FORMULA: $C = \frac{A \times T}{A + B}$

PROBLEM: $\frac{28 \times 200}{28 + 9} = \frac{5600}{37} \quad C = 150$

ADAPTER REQUIRING REVERSE CORRECTION

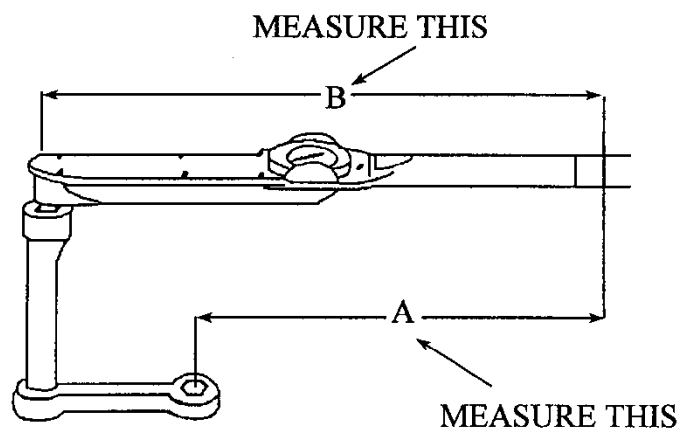

A = TOTAL LENGTH = 18"

B = TORQUE WRENCH LENGTH = 24"

C = CORRECTION FACTOR = $A \div B = 18 \div 24 = 0.75$

T = TORQUE REQUIRED FOR FASTENER

FORMULA FOR USE OF CORRECTION FACTOR

D = Actual Torque Applied to Wrench

C = Correction Factor = $A \div B$

Formula: $D = \frac{T}{C}$

Problem: $\frac{200}{.75} = 266$

5.2.3 Gauges.

- a. General. Gauges used for in-process functions, whether installed in the system or temporary, must be verified to be within calibration periodicity prior to use. Craftsmen should ensure the appropriate calibration information is recorded on the QA form.
- b. Non-Nuclear Hydrostatic Testing. Master test gauges and backup gauges used for hydrostatic testing must be selected and the calibration verified current per reference (b) and Volume IV, Chapter 9 of this manual.

5.3 TORQUE.

5.3.1 General Torque Requirements. Care must be used when torquing fasteners or plugs. Special attention is required to select the proper torque specification for a given application or specification as it is specifically selected to reduce the tendency for the fastener to loosen in service and to improve the fastener fatigue life.

5.3.2 Actual Torque Requirements. Torque requirements found in drawings, Submarine Maintenance Standards (SMS) or technical manuals, etc. will be used in preference to general guides for torquing. If no specific torque requirement exists, references (c), (d), (e), (f) or reference (g) may be used as guidance but ensure that the information applies exactly to the system and fastener type being torqued.

5.4 INSPECTIONS.

5.4.1 General Requirements. This section provides the minimum requirements and guidance for the performance of inspections. Inspections during the performance of maintenance form one of the fundamental elements essential in assuring that the task is completed properly and in compliance with all specifications. Inspections occur during the in-process phase of repair or maintenance (disassembly, repair, and re-assembly) and the re-certification phase (testing). Inspections serve to provide a careful and critical examination of the areas being inspected and form one of the cornerstones of a successful QA Program. Use of inspections have and will continue to establish the OQE necessary for ensuring compliance to technical requirements.

5.4.2 Inspection Records. Inspection records provide a lasting record that the inspection was performed and completed according to the applicable specifications. Inspection records will be maintained when required for OQE and will be documented on appropriate QA forms contained in this volume, or as Certification Signature Blocks in the Formal Work Package (FWP).

5.4.3 Critical Inspections. An inspection on any system or component, which by its nature is so critical to the successful completion of the task, that the inspection requires verification by a separate individual, other than the craftsman, qualified as an inspector. These inspections will be annotated in the written work procedure by the presence of an (I) or circle I, or in the case of Cleanliness Inspections (CI) or circle CI in the margin next to the applicable paragraph requiring the inspection and will be documented either as a Certification Signature Block (for those nuclear work items in Part I Chapter 2 Appendix C of this volume) or signature, as applicable, in the FWP or on the appropriate QA form.

24 SEP 2024

NOTE: THESE ARE CONSIDERED MINIMUM REQUIREMENTS FOR USAGE OF AN INDEPENDENT INSPECTOR DURING THE PERFORMANCE OF CONTROLLED WORK. IT MUST BE UNDERSTOOD THAT THE REQUIREMENTS FOR AN INDEPENDENT INSPECTOR DO NOT NECESSARILY MEAN THAT THE DATA PROVIDED IS RETAINABLE AS OQE. VARIOUS SOURCE DOCUMENTS ADDRESS RECORD RETENTION AND MUST BE FOLLOWED FOR ENSURING THE PROPER OQE IS RETAINED.

- a. Critical Inspections applicable to all platforms are:
 - (1) Inspections performed for all acceptance testing (e.g., hydrostatic testing, drop tests, joint tightness tests, weight tests) for certification of work completed under a Controlled Work Package (CWP). (Nuclear and non-nuclear manually operated valves which have adjustable packing do not require certification by an independent inspector.)
 - (2) Inspections performed to verify permanent markings of Level I material (those which the Fleet Maintenance Activity (FMA) manufacture, upgrade, or transfer to smaller pieces of controlled material). These inspections may also be performed by a Controlled Material Petty Officer.
 - (3) Mechanical measurements used to verify wall thickness of components for work performed using a CWP.
 - (4) Inspections performed for post machining of any Level I component.
 - (5) All sealing surface inspections for work performed as a Controlled Assembly.
 - (6) Inspections for oxygen, nitrogen, and hydrogen systems cleanliness as required by reference (h). These independent inspections are performed by personnel qualified as Oxygen Clean Workers per reference (h).
 - (7) Material receipt inspection. These inspections may also be performed by a Controlled Material Petty Officer.
 - (8) Weight testing to certify or re-certify shipboard cranes when repairs are performed per reference (i).
 - (9) Performance of Emergent Controlled Work per Part I, Chapter 2 of this volume.
 - (10) Verification of body bound stud standout measurements and break away torque for stud installations in Submarine Safety (SUBSAFE) and Level I systems.
- b. Additional Critical Inspections applicable to submarines only.
 - (1) Sealing surface inspections for all SUBSAFE Hull Integrity joints.
 - (2) Hull Integrity joint body bound stud inspections. For new stud installations, this includes stud standout measurements and break away torque verification. For studs that were not removed and are to be reused, this includes verification of markings of significance (K. or KM) or completion of generic material identification check.

- (3) Final torque verification of SUBSAFE Hull Integrity joints.
- (4) Verification of new controlled material installed into the SUBSAFE boundary.
- (5) Verification of proper software installation in SUBSAFE Hull joints.
- (6) Stack height measurement verification for hull packing installation (e.g., periscope, rudder, planes).
- (7) Seat tightness tests of SUBSAFE hull and backup valves.
- c. Visual inspection of submarine structure in between Unrestricted Operations (URO) MRC 003 Inspections.

NOTE: NOT APPLICABLE TO SUBMARINES AT SEA OR SHIP'S FORCE MAINTENANCE ACTIONS OUTSIDE A SCHEDULED REFIT, FLEET MAINTENANCE AVAILABILITY OR CHIEF OF NAVAL OPERATIONS AVAILABILITY. THE SHIP MUST REPORT ANY UNUSUAL, UNEXPECTED OR POTENTIALLY DANGEROUS CONDITIONS OR LARGE PRESERVATION FAILURES TO THE TYPE COMMANDER (TYCOM) AS SOON AS POSSIBLE. CURRENT SHIP'S MAINTENANCE PROJECT ENTRIES MUST DOCUMENT DEFICIENCIES FOUND AND DEPARTURES FROM SPECIFICATION (DFS) MUST BE WRITTEN IF SO DIRECTED BY TYCOM.

- (1) Inspection, scheduling and reporting of inspection of URO MRC 003 structure which is not otherwise due for a URO MRC 003 inspection must be per reference (j) sections 1.j and 1.k. Defects identified during the Unscheduled Visual Inspection must be evaluated and corrected or adjudicated by the cognizant Technical Authority.
- (2) Inspection, scheduling and reporting of normally wetted, previously obscured URO MRC 003 structure must be per reference (j) sections 1.j and 1.k. Defects identified during the Unscheduled Visual Inspection must be evaluated and corrected or adjudicated by the cognizant Technical Authority.

5.4.4 Cleanliness Inspections. Cleanliness controls are required to prevent the entry of foreign material which could interfere with the operation of any system or component. Cleanliness controls are essential during maintenance with the degree of control depending upon the system and work to be accomplished. Steam plant system cleanliness controls are necessary to minimize corrosion of steam plant materials and prevent the entry of foreign materials into the steam plant. Improper cleanliness controls can result in damage to operating machinery, chloride contamination, or fouling of system components. The time spent making sure the work site is clean and system openings are properly controlled will help prevent premature component failure and rework.

- a. Cleanliness Inspectors are individuals who are trained and qualified to perform CI required by work procedures for systems or components requiring cleanliness controls. At the TRIDENT Refit Facilities, they are called Cleanliness Certifiers.

NOTE: ALL SYSTEMS REQUIRE VARYING DEGREES OF CLEANLINESS CONTROLS, BUT MAY NOT REQUIRE AN INDEPENDENT INSPECTOR.

CRITICAL QUALITY CONTROL POINT INSPECTIONS BY SUPERVISORY PERSONNEL SHOULD BE USED WHERE APPROPRIATE.

- b. Acceptance inspections of cleanliness by an independent inspector (Cleanliness Certifier or Inspector) are required for the following as a minimum:
 - (1) Oxygen, nitrogen, and hydrogen systems per reference (h).
 - (2) Naval Nuclear Propulsion systems as required by reference (l).
- c. Results of cleanliness acceptance inspections required by paragraph 5.4.4.b of this chapter must be documented in the Technical Work Document and certified by a signature for those inspections requiring independent inspection.
- d. There are no specific requirements for independent cleanliness inspection acceptance by a Cleanliness Certifier or Inspector, during steam plant (nuclear or fossil fuel) system maintenance. However, for maintenance involving steam plant (nuclear) systems, the cleanliness requirements for steam plant (nuclear) systems from Chapters 1 and 3 of reference (l) apply. For steam plant (fossil fuel) or general shipboard systems listed in paragraph 5.4.6 of this chapter, the cleanliness requirements must be determined during the work-planning phase. Many jobs may be performed using craftsman to verify cleanliness vice requiring independent Cleanliness Inspector presence. When the risk or consequence of loss of cleanliness is minimal during a maintenance action, such as work requiring bonnet removal from a small steam valve, maintenance of cleanliness may be verified by the craftsman. When the risk or consequences of loss of cleanliness is significant, such as when removing the bonnet from a main steam root valve, work involving opening of turbine throttles, or when the type or quantity of detrimental materials (e.g., cutting oils) pose a significant risk, the use of an independent inspector to verify maintenance of cleanliness should be considered by the Department Head, Quality Assurance Officer (QAO) and Planning Officer (if assigned).
- e. It is the responsibility of Ship's Force to ensure the appropriate cleanliness control requirements are incorporated in any maintenance for which clear responsibility for cleanliness is not assigned.

5.4.5 Nuclear Propulsion Plant and Nuclear Support Facility General Cleanliness Requirements.

5.4.5.1 Reactor Plant. For work involving the cleanliness requirements of Chapters 1, 2 and 3 of reference (l), inspector presence is required for initial opening of a reactor plant system when the opening is accomplished using a dirt producing procedure such as a butt weld cut or pipe cut. For non-dirt producing methods, such as socket weld cuts, cuts on canopy seals and the opening of a flange, the worker may verify cleanliness without the presence of a Cleanliness Inspector. For either case, the worker will first establish a clean area and then open the system. The system will then be inspected for cleanliness by the worker or inspector depending on the method used for opening the system. The worker will then install cleanliness plugs, disestablish the clean area and perform the required repair. Upon completion of the repair, the worker will clean the area and inspector presence is again required for system inspection prior to closure of the opening.

- a. Maintenance personnel and appropriate supervisors must be briefed by a QAI on applicable requirements before starting work. The brief must include at least the following:
 - (1) Inspection requirements.
 - (2) Acceptance criteria.
 - (3) Methods to maintain cleanliness.
 - (4) Required actions for a loss of cleanliness.
- b. Cleanliness plugs that are locally manufactured or procured through the Navy supply system must meet the requirements of reference (1). A logbook must be kept by the appropriate work center or work center supervisor recording all cleanliness plugs by serial number. Additionally, a QAI must document that the requirements of Chapter 1 of reference (1) for Temporary Seals and Plugs have been met regardless of procurement method or each plug recorded in the logbook.
- c. If a loss of cleanliness occurs as explained in reference (1), then cleanliness must be re-established according to the requirements and procedures of reference (1). Upon a loss of cleanliness, the Lead Work Center Division Officer, QAO and appropriate Department Head(s) will approve the recovery procedures.
- d. Use a Tool and Material Accountability Log to document the required accountability whenever foreign material exclusion controls are established. A formal written record must be maintained for all material (e.g., tools, equipment, temporary plugs and seals and tape) taken inside the physical boundary that are small enough to fit inside the material openings in the hardware and do not have lanyards attached. The record must describe the material, where it was introduced and when it was removed. Except for eyeglasses and goggles, accountability is required for all clear plastic material regardless of size.
- e. Control of tools must be as specified in reference (1) and this volume. Work center supervisors will be responsible for control of handling equipment and metal removal and finishing tools. Additionally, the following requirements consistent with reference (1) apply for metal removal and finishing tools: Except for cutting tools (drills, bits, taps, etc.), metal removal and finishing tools (files, wire brushes, grinding wheels, etc.) used on corrosion-resistant or carbon steel materials will be segregated from general work center metal removal and finishing tools and fasteners.

5.4.5.2 Steam Plant. Reference (1) provides a list of applicable steam plant systems and the minimum steam plant cleanliness requirements. It applies to all steam plant work performed in naval nuclear powered ships when not at a shipyard. This chapter also applies to steam plant work performed by forces afloat when at a shipyard.

- a. Nuclear powered ship steam plant maintenance affecting those systems listed in Chapter 1 of reference (1) must be assigned only to activities that have reference (1) in force.
- b. The Steam Plant Manual or Steam and Electric Plant Manual must be consulted for cleanliness requirements when performing steam plant maintenance.

- c. If a loss of cleanliness occurs as explained in reference (l), then cleanliness must be reestablished according to the requirements and procedures of reference (l). Additionally, upon a loss of cleanliness the QAO, the Lead Work Center Division Officer, and appropriate Department Head(s) will approve the recovery procedure.
- d. Control of tools and maintenance products will be per reference (l).
- e. Reference (l) cleanliness requirements for Nuclear Aircraft Carrier catapult steam and drain systems must be complied with regardless of which Department Head has responsibility for the system.

5.4.5.3 Nuclear Support Facility.

- a. Reference (m) provides specific cases that invoke reference (l) and reference (n).
- b. Where the references do not address a specific Nuclear Support Facility system or component, reference (l) may be used for guidance as determined to be appropriate. The component technical manuals and NSTMs should also be consulted for cleanliness requirements as appropriate.

5.4.5.4 Standard Lubricants and Penetrating Fluid. General overhaul specifications for reactor plants and Nuclear Support Facility Manuals for Submarine Tenders require the use of reference (o). Reference (l) contains requirements to control detrimental materials.

5.4.5.5 Inspectors. Only personnel qualified in accordance with the requirements of part I, chapter 3 of this Volume and who are nuclear trained or who have completed all pre-requisites marked “nuclear only,” may perform cleanliness inspections on nuclear systems and components.

5.4.6 General Shipboard Steam Plant Systems Cleanliness Requirements.

5.4.6.1 Purpose. To define the general requirements for cleanliness controls during maintenance or repair of steam plant systems on Surface Force ships.

5.4.6.2 Applicability. The requirements of this paragraph are applicable to the following steam plant systems:

- a. Main Steam.
- b. Auxiliary Steam (Defined as steam which returns to the boiler).
- c. Feedwater.
- d. Condensate.
- e. High Pressure Drains.
- f. Reserve Feedwater.
- g. Heating steam and condensate return piping from distilling units.
- h. Steam drains.

5.4.6.3 Discussion. Significant contamination of boilers with chlorides or other detrimental materials has resulted from the introduction of foreign materials into steam plant systems during maintenance onboard conventionally powered ships. The guidance for foreign material

exclusion and general cleanliness controls for steam plant system components (e.g., boilers, turbines, condensers) are formally published by NSTMs. However, there is no definitive NAVSEA guidance for many of the steam plant systems piping on conventionally powered ships during maintenance and repair. Therefore, the guidance for cleanliness controls provided in the following paragraphs is for those instances where there is no definitive NAVSEA guidance.

5.4.6.4 Requirements. During general maintenance that breaks the system boundaries, the following cleanliness controls will be implemented:

- a. Maintenance of cleanliness.
 - (1) Temporary covers or plugs will be installed on all steam system piping, components, and tanks opened for work except during the time that the opening must actually be uncovered to perform the work. Covers and plugs will be designed to preclude loose pieces from entering the steam system. Covers and plugs will be rubber, metal, or rigid plastic and will be securely fastened to the component or piping.
 - (2) Following maintenance and prior to removing plugs or covers from inside piping or components, inspect and thoroughly clean the work area to ensure that no tools, rags, lubricants, or other foreign materials are left inside. This includes removal of loose scale and other easily removed corrosion products, as well as removal of residue from grinding, chipping, welding, or other maintenance.
- b. Control of foreign material introduction.
 - (1) New or repaired components should be cleaned to the maximum extent practical without disassembly prior to installation into the system to ensure preservatives, desiccants, etc. are removed.
 - (2) Assembly and maintenance may require the use of lubricants, sealants, and other compounds. Those compounds should be used only as authorized and only applied in the flow path, if authorized by the process instruction.
 - (3) During all maintenance, ensure action is taken to ensure all foreign materials are removed following the maintenance and prior to system operations.
 - (4) Water used for cleaning or flushing steam plant systems must meet the criteria for steam plant makeup or feedwater.
- c. Verification of cleanliness. When verification of cleanliness is required, verification should be accomplished by visual inspection. If configuration of the system or component precludes visual inspection, and cleanliness has not been maintained, then flushing may be used to verify cleanliness.
 - (1) Visual inspections will be conducted using normal reading level lighting. Mirrors and borescopes may be used provided resolution is sufficient to verify cleanliness.
 - (2) Components should not be disassembled just to conduct visual cleanliness verification. Instead, a flush may be used to verify cleanliness. Valves may

have the visual inspection performed on the accessible portions of the flow area.

- (3) Flushes will be conducted for period of not less than five minutes.
- (4) Visual inspection acceptance criteria.
 - (a) No grease, oil, or other foreign material.
 - (b) For uncoated surfaces, tightly adherent corrosion products typical for the type of material (e.g., carbon steel) are acceptable. No loose corrosion products may be present.
 - (c) For coated surfaces, the coating must be acceptable to the process instruction used to apply the coating. No loose corrosion products may be present.
- (5) Flush acceptance criteria (Visual).
 - (a) For water flushing, the water sample must be free of foreign material.
 - (b) For steam flushing, a sample of condensate downstream of the area being flushed must be free of foreign material.
 - (c) For lines flushed with compressed gas, place a white filter cloth at the outlet to collect debris. After flushing, the cloth must contain only light speckling or staining due to rust and dirt and must contain no readily apparent quantities of foreign materials (e.g., metal shavings, abrasive grit, oil).
 - (d) For piping where direct sampling of the flush effluent is not possible, the following requirements apply:
 - 1 For lines that cannot be directly sampled during flushing (e.g., lines that discharge into a tank or condenser without drains or sample taps between the area being flushed and the tank), flush for five minutes. Sample the collected discharge from the tank, the water sample must be free of foreign material.
 - 2 Dead-ended piping in a line being flushed by opening a mechanical connection, will have water, steam, or gas (as applicable) flushed past the dead end connection to the main stream for a minimum of five minutes at the maximum practical flow rate. When cleanliness is verified for the main stream, it is also verified for the dead-ended piping.
 - 3 For piping which cannot be sampled because it discharges overboard, flush for at least five minutes. No acceptance criteria are applicable.

NOTE: CLASS 3 STUDS KNOWN TO BE SET WITH ANAEROBIC SEALING COMPOUND BASED UPON DRAWINGS REQUIREMENTS OR OTHER OQE MAY USE THE “IN-SERVICE ANAEROBIC STUD ROTATION”

CHECKS FROM QA FORM 34 TO DETERMINE THE ACCEPTABILITY FOR USE WITHOUT RESETTING.

5.4.7 Set Stud Inspection. During disassembly or reassembly, inspect set studs to ensure no rotation is exhibited during nut loosening and tightening. Where direct visual inspection is not possible, marking the top of the stud (e.g., felt tip marker) to a reference point on the assembly may be used. Rotation of any stud during disassembly is cause for rejection (except studs known to be class 3 studs set with anaerobic sealing compound) and the stud must be reset prior to final assembly. If marking is used, use care to not remove material markings such as material color-coding during marking removal.

5.5 SOFTWARE ACCEPTABILITY. To assist in the determination of acceptability of non-metallic packing materials (e.g., O-Rings, wall seals) for installation in non-nuclear and nuclear systems, decision aids have been developed from reference (p) and are provided in Appendix A. In case of question or conflict, the requirements of reference (p) apply. Additional guidance regarding non-metallic seals is provided in the following paragraphs.

- a. It is Fleet policy that software (e.g., O-Rings, gaskets) will be reused only as a last resort. If new software is not available, software may be used after satisfactory inspection for damage, resiliency, discoloration, or cracking per reference (p).
- b. In all cases, the guidance provided in applicable NAVSEA technical documents (e.g., drawings, component technical manuals, references (p) and (q) for nuclear and non-nuclear applications) will be followed.
- c. Reuse of software during daily Planned Maintenance System (PMS) or other specified situations. The practice of not reusing software does not apply to items of daily PMS (e.g., drain pump strainer, lubricating oil strainers) or the Logistics Escape Trunk on submarines and, therefore, the O-Ring or gaskets may be reused provided the software has been inspected and is not damaged.
- d. Software which have exceeded their recommended shelf life may be used in naval reactor plant applications provided the following criteria are met:
 - (1) The software has been properly stored in its original package.
 - (2) Software must be inspected as part of issuing the software for a job or prior to installation. Inspection by a QAI or Controlled Material Petty Officer is not required. No certification signatures are required. The user activity must define who must test software with expired shelf lives to ensure they are adequately tested.
 - (3) Except for tubing, each surface of the material must be examined. For tubing, only the outside surface must be examined. The software must be resilient and show no evidence of cracking, discoloration, flaking, tackiness, brittleness, surface contaminants, or other physical damage. Further, each surface must be inspected and must exhibit no cracks under 5X magnification when it is deformed.
 - (a) For flat pieces, strips, and O-Rings, bend material onto itself over a rod of diameter (d) no greater than the cross sectional thickness (t) as illustrated in Figure 5-2:

Figure 5-2 Simple Software Deformation Inspection

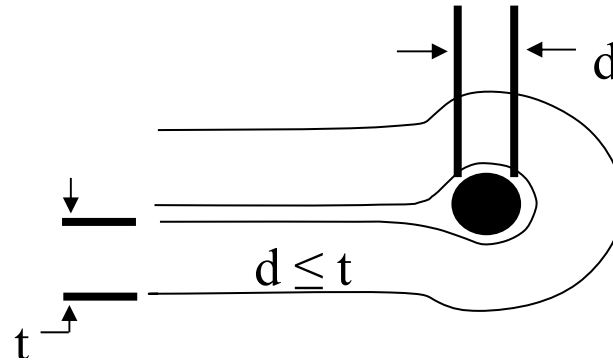

- (b) For complex shapes or parts with non-uniform cross section which closely resemble flat pieces, strips, or O-Rings, bend the material at least 90 degrees over a rod of diameter (d) no greater than the maximum cross sectional thickness (t or w) as illustrated in Figure 5-3.

Figure 5-3 Complex Software Deformation Inspection

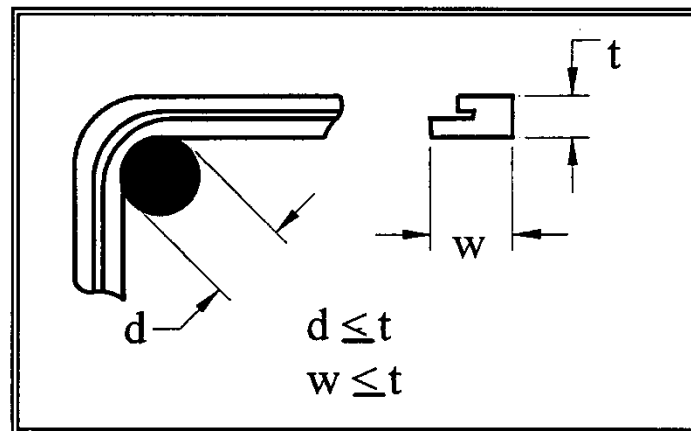

- (c) For parts which do not fall into the categories and parts which are too stiff to be deformed as required, approval must be obtained on a case basis from the respective Reactor Plant Planning Yard via a Liaison Action Request per Part I, Chapter 8, Section 8.4 of this volume.

5.6 SUBMARINE SAFETY MAINTENANCE CERTIFICATION AND RE-ENTRY CONTROL, NUCLEAR AND NON-NUCLEAR.

5.6.1 Purpose. To issue the policy and procedures for:

- Maintaining continuity of SUBSAFE certification during the operating cycle.
- General Maintenance Certification Record administrative requirements.

5.6.1.1 General.

24 SEP 2024

- a. Reference (r) establishes the SUBSAFE certification criteria which must be accomplished on submarines in order for NAVSEA to recommend UROs to design test depth. Once the certification criteria are satisfied, NAVSEA will make a recommendation to the appropriate TYCOM that the submarine be authorized for URO to design test depth. Based upon the NAVSEA recommendation, TYCOM will authorize the submarine to operate to design test depth, or some lesser depth depending upon specific conditions. Each TYCOM summarizes the authorized operating depths and restrictions for ships in reference (s) or (t).
- b. Continued URO to design test depth is dependent on:
 - (1) The positive control and re-certification of all re-entries into the SUBSAFE or hull integrity boundaries of the ship and
 - (2) The satisfactory and timely completion of URO MRC requirements.

5.6.2 Re-Entry Control Program.

- a. Applicability. This section is applicable whenever work is accomplished within a SUBSAFE boundary as defined by SUBSAFE Requirements Manual, reference (r), and as depicted in the SUBSAFE Certification Boundary Book.

NOTE: SUBSAFE REQUIREMENTS MANUAL IS THE FINAL AUTHORITY FOR DETERMINING IF AN ITEM IS WITHIN THE SUBSAFE BOUNDARY. THE SUBSAFE CERTIFICATION BOUNDARY BOOK IS AN ILLUSTRATED REFERENCE TO AID IN THE DETERMINATION OF WHETHER AN ITEM IS SUBSAFE OR NOT.

- b. General. The Re-Entry Control (REC) Program includes those elements associated with maintenance or repair necessary to maintain the certification established by NAVSEA. The program provides auditable OQE of the following:
 - (1) What work was accomplished, including material and components used, re-test requirements, tests performed, and test data.
 - (2) Why work was required.
 - (3) Who authorized and accepted the REC.
 - (4) Who did the work.
 - (5) When and where the work was accomplished, including the work and re-test boundaries.
- c. When it becomes necessary to re-enter a SUBSAFE certified system or structure, it will be accomplished per the requirements and procedures of paragraph 5.6.4 of this chapter. Specific direction on completing the Maintenance Certification Record (MCR) (QA form 9) is contained in the instructions for QA form 9.
- d. Some exceptions to RECs are allowed due to frequent entry into the certified boundary for routine operations or maintenance actions. These exceptions and administrative or operational control requirements are contained in paragraph 5.6.7 of this chapter.
- e. NAVSEA SUBSAFE and FBW SCS Grams are not authorized for use by submarines, submarine ISICs, submarine Groups or maintenance activities managed by the

TYCOM. SUBSAFE and FBW SCS Grams will be engineered into the Joint Fleet Maintenance Manual where appropriate.

5.6.3 Nuclear Submarine Safety System Re-Entry. When Re-Entry of a nuclear SUBSAFE system or a portion of a nuclear SUBSAFE system is necessary, the applicable Reactor Plant Manual, reference (e), and the ship's specific Reactor Plant Work Accomplishment Report (RPWAR) will be reviewed and used to provide technical guidance. Nuclear SUBSAFE Re-Entry will be per the requirements and procedures of Section 5.7 of this chapter. Nuclear SUBSAFE RECs must be marked in Block 2 of the QA-9 as SUBSAFE and NUCLEAR. Approval to open and close the Nuclear REC will be per Part I, Chapter 2, Appendix E of this volume using the "NUC" review and approval matrix.

5.6.3.1 Reactor Plant Planning Yard Liaison Action Requests.

NOTE: INFORMATION ON THIS SUBJECT IS SAFEGUARDED PER REFERENCE (u).

5.6.4 Re-Entry Control Administrative Procedures.

- a. General. REC procedures provide a continuous, auditable record of work done on fully certified systems to provide positive assurance that they remain "certified". Continuity of Certification is mandatory throughout the operational life of the ship to ensure URO to design test depth.
- b. REC. When re-entry of a SUBSAFE system or a portion of a SUBSAFE system (or component) is necessary, the work and re-certification of the work will be documented using the MCR/REC, QA form 9.
 - (1) A MCR/REC will be used for each re-entry of the pressure hull or each certified system, certified component or portion thereof as defined by the SUBSAFE certification boundaries.
 - (2) A MCR/REC will be restricted to a single system within a single mapping plan, a single component removed from a system, or a single component removed or worked that requires multiple mapping plans (e.g., trash disposal unit, Main Sea Water hull or backup valves and hydraulic actuators, modified after signal ejectors).
 - (3) When a MCR/REC is opened by a ship to permit removal of a component by Ship's Force for repair by an FMA as a "ship to shop" job, a MCR/REC must be opened by the FMA to cover the work and retesting of the work center work performed by the FMA.
 - (4) Where other certified systems must be re-entered to accomplish a MCR/REC, each system will have its own MCR/REC, except as described in paragraph 5.6.4.b.(2) of this chapter.
 - (5) The MCR/REC and records of MCR/REC will contain all of the OQE necessary to comply with paragraph 5.6.2.b of this chapter.
 - (6) The work procedures associated with a MCR/REC will contain sufficiently detailed instructions to assure that all requirements for certification are properly accomplished and documented.

- (7) Work and test boundaries will be defined in terms that are unique and directly identifiable with the specific mapping plan or task involved.
- (8) When work and test boundaries are different, both boundaries will be set forth. The work boundaries, test boundaries and pressure boundaries should be specified and should not be confused. Work boundaries define the limits to which work was performed. Test boundaries define the limits for testing to certify the work; these tests may involve actuators, indicators or components other than those actually repaired. Pressure boundaries define (perhaps by valve lineups) the limits of the system which were pressurized to hydrostatically test the work. The pressure boundaries and test boundaries may be the same.
- (9) On a “ship to shop” job the work boundaries may be best described by system joint designators even though those joints were not “disturbed” by the FMA (e.g., rebuild a Rubber Insert Sound Isolation Coupling (RISIC), the work or test boundaries will be the end flanges that bolt up to the system, the joint identification numbers may be clearest identification of that boundary point).
- (10) Previously certified hardware will be reused when certification is not affected by the re-entry, or when it can be recertified. The words “replace”, “repair”, and “re-install” should be used carefully. “Replace” means the use of a different or new component, while “re-install” indicates the use of the previously installed component, whether repaired or not. “Repair” indicates that some refurbishment, other than mere disassembly or cleaning, was performed.
- (11) Associated supporting documents such as Nondestructive Testing (NDT) records, material certification, test data, etc., will be specifically identified and referenced on the MCR/REC.
- (12) When it becomes necessary for an FMA to re-enter a certified component (periscopes, Auxiliary Sea Water pumps, Electronic Warfare Support Measures masts) which will not be returned to the ship from which it was removed, or when a component is re-entered when the ship on which it will be installed is not present, the FMA will control the work and document the re-entry using a QA form 9, MCR/REC. The MCR/REC will be initiated and closed out by the FMA. A copy of the completed MCR/REC will accompany the component when it is installed in a certified SUBSAFE submarine or shipped to another activity as proof of certification. These controls are required whether the certified component is to be installed in a SUBSAFE certified ship or stored. Each component must retain its certification. These RECs are separate from and in addition to any MCR/REC required for removal of a component from SUBSAFE system and are only necessary whenever the original component will not be returned during the current availability to the ship from which it was removed.
- (13) The CWP/REC Log, QA form 11 will be established and maintained by the QAO per the detailed instructions for QA form 11 in Part I, Chapter 11 of this

24 SEP 2024

volume. The QA form 11 must be reviewed by the QAO to verify all MCR/RECs are closed prior to submerged operations. The FMA QAO will maintain a log for the FMA only and one for each tended ship RECs. The QA form 11 must be reviewed by the FMA QAO to verify all FMA MCR/RECs are closed prior to underway operations of each tended ship.

- (14) Revisions to the MCR/REC are required for the following:
- (a) Change in work boundaries (e.g., breaking additional or new mechanical joints not previously identified on the MCR/REC). A **MCR/REC** revision is not required to delete undisturbed joints. Deletion of joints must be authorized by cognizant technical authority and documented in the REC package. Block 14 must be annotated to reflect joint deletions prior to signing **MCR/REC** Block 17.
 - (b) Change in NDT or test requirements (e.g., “J” vice H hydrostatic test, when “H” was originally specified). This does not include a DFS for unaccomplished testing. A **MCR/REC** revision is not required for NDT incidental to minor repairs as defined in paragraph 5.6.4.b.(14) (d) of this chapter. NDT results must be documented in the **MCR/REC** package.
 - (c) Scope of work changes (e.g., originally replace software changed to weld repair sealing surfaces, originally replace software changed to metallic pressure boundary part replacement).
 - (d) The **MCR/REC** does not require revision in order to conduct minor repairs in support of the original scope of work. These minor repairs must be authorized by cognizant authority and documented in the **MCR/REC** package, with appropriate OQE generated and added to Block 16 prior to the signing of Block 17 of the QA form 9. Hot work is not classified as a minor repair. Minor repairs authorized to be performed without a revision are:
 - 1 Minor machining such that the machining is within the limits of the technical drawing, SMS, or technical manual (e.g., taking a skim cut on an O-Ring groove such that the final machined dimensions are within the tolerances of the technical reference).
 - 2 Epoxy repairs.
 - 3 Electroplate repairs.
 - 4 Preventive coating application.
- (15) A revision cannot be used when a new MCR/REC is required (e.g., different system must be entered to conduct repair).
- (16) REC Cancellation and REC Administrative Closeout. In the event a CWP is prepared and the job is planned to be accomplished but for some reason it was cancelled or deferred the following actions should be taken:

- (a) If work was authorized to start, the CWP/REC must be revised to reflect that no work was accomplished and the REC was revised to close administratively. The QA form 11 log will be annotated that the job was "Cancelled".
 - (b) If work was not authorized to start, and the job has been cancelled, annotate the remaining blocks of the QA form 9 with NA and note that the REC was cancelled and no work was accomplished. Blocks 20 and 21 will be signed to formally close the REC. If the REC was prepared by a Repair Facility, a copy of the QA form 9 will be provided to the tended unit with the Certification Continuity Letter. QA form 11 log will be annotated that the job was "Cancelled".
 - (c) If work was not authorized to start and the job has been deferred to a future maintenance period, the REC is not required to be cancelled. The QA form 11 log will be annotated as "Deferred". This is not considered an open REC.
- (17) As a policy, RECs for work within the SUBSAFE certification boundary or test documents within the SUBSAFE Boundary must not be closed out until resolution of all actions necessary to verify certification has been maintained when any breach of the boundary has occurred. An acceptable alternative, however, is to close out a REC or test documents within the SUBSAFE Boundary by transferring remaining at sea testing actions to a separate auditable accountability system (i.e. DFS or the Deep Dive Test Procedure). All RECs closed in this manner must be annotated by the activity with the reference documents that contained the transfer actions. This policy must be verified by the activity accomplishing the work, supervising authority, submarine Commanding Officer and ISIC.
- (18) Prior to every underway for submerged operations, all SUBSAFE RECs must be closed. Commanding Officers of submarines will certify and acknowledge REC closure by signing the REC and submit to Immediate Superior In Command (ISIC) a written report per paragraph 5.6.8 of this chapter. SUBSAFE certification letter is only required after an inport period in which SUBSAFE work was performed.
- (19) Ship's Force is responsible for providing "Buddy" SUBSAFE, FBW-SCS or DSS-SOC REC serial numbers to outside repair activities performing SUBSAFE, FBW-SCS or DSS-SOC work on shipboard SUBSAFE, FBW-SCS or DSS-SOC systems. The Buddy REC number is issued from ship's QA-11 log and will be documented on repair activities RE-ENTRY CONTROL FORM. The use of the Ship's Force Buddy REC number is NOT required for Chief of Naval Operations or TYCOM scheduled availabilities. The issue of the Ship's Force Buddy REC is an administrative tool to make REC Log keeping easier and ensure the required certification letters are received prior to underway. The Ship's Force Buddy REC does not result in a Ship's Force REC Form, does not require Ship's Force Record Retention and does not allow Ship's Force to participate in the assigned activities work or certification

24 SEP 2024

process, except performance of testing. Ship's Force will only issue Buddy RECs to SUBSAFE, FBW-SCS or DSS-SOC certified activities performing SUBSAFE Work.

5.6.5 Using a Controlled Dive Departure from Specification to Close a Maintenance Certification Record or Re-Entry Control. If a MCR/REC is closed by transferring at sea testing to a DFS (e.g., controlled dive to test depth for retest of a periscope hull gland, controlled dive for retest of a sea connected system in lieu of joint tightness test to "J" pressure of Test Pressure Drawing (TPD)), the ship will be restricted, as required by reference (r), as indicated in subparagraphs a through d of this paragraph.

NOTE: IF AN UNSATISFACTORY CONDITION OR SEAWATER LEAKAGE IN EXCESS OF THE SPECIFICATION IS FOUND DURING THE CONDUCT OF THE CONTROLLED DIVE TO TEST DEPTH, THE SHIP MUST CONTINUE TO TEST DEPTH UNLESS THE COMMANDING OFFICER DETERMINES IT APPROPRIATE TO ABORT THE DIVE.

- a. Except for the controlled dive to test depth to retest the system or component, ship's depth will be limited to one half test depth plus fifty feet until satisfactory completion of inspections during the controlled dive. The ship will stay at test depth for the time required as detailed in the normal retest procedure (i.e., 30 minutes if the normal joint tightness test is for 30 minutes) plus adequate time to permit inspections.
- b. If inspections of the system or component during the controlled dive are satisfactory, the ship is released for UROs with no immediate report required. Clearance of the DFS will be reported as required by Part I, Chapter 8 of this volume.
- c. If inspections of the system or component during the controlled dive are unsatisfactory, the ship is restricted to one half test depth plus fifty feet as indicated in paragraph 5.6.5a. of this chapter, unless specific authorization is received from TYCOM approving URO or changing the depth restriction. The DFS approved to perform the controlled deep dive must be cancelled and a new major DFS for the failed testing must be initiated by the ship. An immediate report of unsatisfactory inspections will be made to ISIC and, if required, a request, including Commanding Officer's evaluation of unsatisfactory conditions and justification for request, for approval to conduct operations at depths deeper than one half test depth plus fifty feet will be made to TYCOM with information copy to ISIC and NAVSEA (07T). Deficiencies discovered that are not joints specified for inspection in the MCR/REC and DFS are dispositioned as required by Part I, Chapter 8 of this volume and are not cause for depth restrictions unless the Commanding Officer deems necessary.
- d. Should the presence of an installed Dry Deck Shelter preclude a component requiring deep dive testing from seeing submergence pressure, the requirements of paragraph 5.6.5a. of this chapter must apply upon removal of the Dry Deck Shelter and must be so annotated in the approval comments of the deep dive DFS.

5.6.6 Voyage or At Sea Repairs. If emergent repairs or at-sea repairs involve REC work, the ship is limited to 200 feet or less until the ship's Commanding Officer has signed for the closed REC.

24 SEP 2024

- a. If equipment malfunctions (except for casualties affecting recoverability, salvage, watertight integrity, or operation of ship's control surfaces), or seawater leakage in excess of the specification is found during the conduct of the initial tightness dive or the controlled dive to test depth, the ship should continue to the required depth and execute the sea trial agenda unless the Commanding Officer determines it appropriate to abort the dive. The Commanding Officer should be particularly circumspect in the case of leakage locations not isolable by flood control or other closures (e.g., electrical hull penetrators, periscope hoist rods, etc.).
- b. Following completion of the initial tightness dive and the controlled dive to test depth, SUBSAFE deficiencies which result in seawater leakage exceeding the specification for acceptance must be reported to the TYCOM, NAVSEA and info to all concerned.
- c. If leakage is from an unisolable joint, ship's depth will be limited to 1/2 test depth plus 50 feet until approval from the TYCOM is received to continue trials at depths greater than 1/2 test depth plus 50 feet.

NOTE 1: REPAIR ACTIVITIES WILL NOT REQUEST THE SHIP TO PERFORM A REC EXCEPTION TO CIRCUMVENT THE REPAIR ACTIVITIES USE OF REC CONTROLS IN CONJUNCTION WITH REPAIR ACTIVITY WORK.

NOTE 2: REC EXCEPTIONS ARE NOT AUTHORIZED TO BE USED FOR THE INSTALLATION OF NEW LEVEL I HARDWARE WITHIN THE SUBSAFE BOUNDARY.

5.6.7 Exceptions to Re-Entry Control. Exceptions to Re-Entry Control (REC) are listed in reference (r). The reference includes certain systems and equipment within the certified SUBSAFE boundary which require frequent entry into the certified boundary for routine operations or maintenance actions in order to enable the ship to carry out its mission. The operational requirements for these systems and equipment have been reviewed. Inherent operational controls in the present system are considered adequate. The operational control which is considered as meeting the intent of the REC requirements is listed beside each item and must be in effect in order to use the exception. Some REC exceptions permit removal of material from the installed system to perform maintenance or testing. The original material must be reinstalled or a complete REC (controlled work package) must be used to capture the installation of new Level I material or certification testing for new material.

5.6.8 Certification Continuity Report. In order to ensure continued certification of each submarine, periodic reports are required as indicated in sub-paragraphs a through c:

- a. Prior to each underway for submerged operations, all SUBSAFE RECs or REC exceptions requiring a controlled assembly must be closed. Commanding Officers of submarines will submit to ISIC (deployed ISIC, if deployed), a written certification continuity report, which addresses the status of Ship's Force SUBSAFE, Submarine Flight Critical Component (SFCC) CWPs or REC exceptions requiring a controlled assembly, testing of SUBSAFE, Fly-By-Wire Ship Control Systems (FBW SCS) systems, URO maintenance completed and RECs closed by transferring actions to a DFS. SSGN and SSGN class potable water shore service connection cap installation performed as a controlled assembly is exempt from reporting under this paragraph. Appendix B provides the minimum requirements for the letter. If no SUBSAFE,

24 SEP 2024

SFCC controlled work, REC exceptions requiring a controlled assembly, testing or URO MRCs were accomplished, no report is required. Certification Continuity Reports may be delivered in person by a command representative, transmitted as a naval message, transmitted via e-mail as an electronically signed PDF, transmitted via e-mail as a signed letter scanned as a PDF.

- b. Prior to the ship's underway after an FMA availability, refit or inport period when SUBSAFE, SFCC work was performed, the FMA Commanding Officer will issue a letter report to each tended submarine, with a copy to parent ISIC, which addresses the status of SUBSAFE, SFCC CWP's, testing of SUBSAFE, FBW SCS systems, URO maintenance requirements completed and SUBSAFE non-conformances (i.e., DFS and LAR). Appendix C provides the minimum requirements for the letter.
- c. Prior to ship's underway, activities other than FMAs which perform SUBSAFE or SFCC maintenance on submarines will issue a letter report to the submarine with a copy to the parent ISIC, certifying that the maintenance performed meets the requirements of applicable specifications invoked by the governing document (e.g., unscheduled availabilities, contract) and the Memorandum of Agreement. Appendix D provides the minimum requirements for the letter.

5.7 REACTOR PLANT WORK ACCOMPLISHMENT REPORT (SUBMARINES ONLY).

5.7.1 Purpose.

- a. The RPWAR form is a listing of those pipe and components of the reactor plant which are SUBSAFE. It is specific for each ship and is provided by the Reactor Plant Planning Yard via the TYCOM. The RPWAR consists of:
 - (1) Status sheet.
 - (2) Cover sheet.
 - (3) RPWAR Master Pages.
 - (4) Addendum Sheet.
 - (5) RPWAR general notes.
- b. The reactor plant hull integrity area is comprised of those items on the RPWAR. Each ship must maintain the RPWAR current. Each completed RPWAR will be filed in an auditable manner along with the latest revision for the ship of the NAVSEA RPWAR status drawing. The reproducible blank RPWAR will be maintained in the same file. The ship will reproduce blanks as necessary to support reactor plant work.
- c. To properly complete the RPWAR, the preparer must review the general notes of the applicable RPWAR and the instructions in reference (e).
- d. To certify (or recertify) a nuclear SUBSAFE item, a RPWAR must be completed by the activity performing the maintenance (ship, FMA or shipyard) per reference (e) and forwarded as soon as possible to the Reactor Plant Planning Yard with copies to NAVSEA 08, TYCOM, ISIC and the ship. The RPWAR is to be signed in ink and the signed in ink copy should be forwarded to the Reactor Plant Planning Yard. Initials or

typed signatures are not permitted. When work is complete, submit only those pages of the RPWAR line items that certify the work accomplished.

- e. The RPWAR does not, in any way, relieve the FMA or ship of its responsibility to comply with all applicable requirements specified in technical manuals, plans, and other NAVSEA documents.
- f. When the FMA works in an area covered by the RPWAR, the ship's Engineer Officer will provide the FMA with a reproduced RPWAR with the number filled in, notes, applicable certification forms and addenda sheet.
- g. Instructions contained in this section are in amplification of those included in reference (e) and the RPWAR drawing itself.

5.7.2 Specific Instructions for Completing Reactor Plant Work Accomplishment Report Cover Sheet.

- a. The ship's hull number must be specified in the space provided (if not already pre-printed).
- b. The reporting activity (ship, FMA or shipyard) must be listed.
- c. The report number must be included. The report number is the next consecutive number to that indicated on the latest completed RPWAR held by the ship.
- d. The report must be dated.
- e. The applicable block specifying when the work was accomplished must be checked.
- f. The signatures and titles of the personnel preparing, reviewing, and approving the RPWAR must be included. Each RPWAR submitted by ships is prepared by the Lead Work Center QAI, reviewed by the QAO and Engineer Officer, and approved by the Commanding Officer. Each RPWAR submitted by an FMA is prepared by the nuclear Planning and Estimating Work Center (10D), reviewed by the Nuclear Repair Officer and QAO, and approved by the Repair Officer.

5.7.3 Specific Instructions for Completing Reactor Plant Certification When New or Previously Uncertified Material is Installed in a Submarine Safety Application.

- a. The applicable revision of the drawing or plan must be referenced in the "DWG. NO. AND REV" block for each item worked on.

NOTE: IF A DRAWING OR PLAN OTHER THAN THAT REFERENCED IN THE "DWG. NO. AND REV" BLOCK IS USED BY THE REPORTING ACTIVITY, THE ACTUAL DRAWING OR PLAN USED SHOULD BE SPECIFIED IN EITHER THE "REMARKS" BLOCK OR ON THE ADDENDA SHEET AS A REFERENCED NOTE. THE REASON FOR USING A DIFFERENT DRAWING OR PLAN SHOULD ALSO BE SPECIFIED.

- b. The identification of the reporting activity's detailed record should be entered in the "DETAILED RECORD IDENTIFICATION" block if the inspections required by the applicable inspection category were performed by the reporting activity (ship or FMA).

NOTE: THE RECORD RETAINING ACTIVITY, IF OTHER THAN THE REPORTING ACTIVITY, SHOULD BE IDENTIFIED IN THIS BLOCK.

- c. Where sufficient space does not exist for entry of information, refer to the addenda sheet in the “REMARKS” block and enter the required information on the addenda sheet.
- d. The report number will be entered in “REMARKS” block for each line item worked on by the reporting activity.
- e. The signature block must be completed, indicating that the corresponding line item work has been satisfactorily completed and that records substantiating this are on file.
- f. Where SUBSAFE work is accomplished following an Alteration, the reporting activity will reference, for each work item, the applicable Alteration with revision number in the “REMARKS” block.
- g. Waiver, if any, previously granted for each item must be identified, including reference to the NAVSEA approval letter.

NOTE: IF THE WORK PERFORMED ON THE SUBSAFE ITEM IS SUCH THAT THE PREVIOUS CERTIFICATION IS VOIDED (SUCH AS REPLACEMENT OF A SUBSAFE VALVE TAILPIECE), THE REPAIRED OR ALTERED ITEM MUST BE CERTIFIED AS NEW MATERIAL.

5.7.4 Specific Instructions for Completing Reactor Plant Certification When Previously Certified Material is Reinstalled.

- a. Reinstallation of previously certified material does not require a RPWAR unless specifically called out as a line item on the RPWAR requiring torque or installation verification.
- b. The fastener torque sheet is filled out in the following manner:
 - (1) The inspection document is the QA form 34, the FWP or CWP serial number and job sequence number.
 - (2) The signature block is signed by the QAI who verified the torque.
 - (3) If sufficient space is not available in the QA form 34, the addenda sheet should be used with the appropriate line item listed.

5.8 MATERIAL CONDITION MONITORING UNRESTRICTED OPERATIONS MAINTENANCE REQUIREMENT CARD PROGRAM (SUBMARINES ONLY).

- a. The URO MRC program provides the minimum material condition requirements for URO to design test depth, with an established periodicity to accomplish. It is one of the programs required to maintain SUBSAFE certification. Accomplishment of the URO MRC will identify changes within the SUBSAFE or hull integrity boundaries of the ship, which result from the degradation caused by the service environment.
- b. Administration, scheduling and reporting of the URO MRC program will be per the requirements of Chapter 25, Volume VI of this manual. A summary of URO MRC status will be reported by the submarine Commanding Officer per paragraph 5.6.8 of this chapter.

- c. When performing corrective maintenance, the following guidance is provided with regard to URO MRC:
- (1) When performing corrective maintenance, associated URO MRCs should be reviewed to determine if the URO MRCs should be accomplished concurrently ahead of scheduled periodicity to preclude having to disassemble equipment again to accomplish the URO MRCs. Ship's schedule or FMA resources may preclude concurrent, early accomplishment of URO MRCs.
 - (2) If URO MRC criteria are used, in total or in part, during corrective maintenance, and a measured parameter is found out of tolerance and not restored, a major DFS must be submitted, per Part I, Chapter 8 of this volume, even though the periodicity of the URO MRC has not expired.
 - (3) When performing corrective maintenance that does affect a URO MRC measured parameter, perform that portion of the applicable URO MRC. A URO MRC measured parameter is any parameter that is documented on the Data Report Form during the performance of the URO MRC. The following are examples of corrective maintenance that may affect a URO MRC measured parameter:
 - (a) When the retest of the corrective maintenance is a documented URO MRC measured parameter (i.e., Emergency Flood Control Accumulator Tightness Test - URO MRC 026).
 - (b) When maintenance (such as opening mechanical joints or replacing hardware, adjustments, tests) affects the operation of a system inspected or tested by a URO MRC (i.e., Emergency Flood Control - URO MRC 025).
- d. Following installation of an alteration (Ship Alteration (SHIPALT), Alteration and Improvement, Temporary Alteration) that modifies the structure of the Ship, such that access to vital equipment is or may be impacted, the Ship must evaluate the need to perform URO MRC 029. If access to vital equipment could be restricted, the Ship must perform URO MRC 029 and provide a copy to the installing activity and the ISIC. Partial accomplishment of URO MRC 029 is acceptable if appropriate for the alteration. If partial accomplishment of the URO MRC is performed, provide a copy to the installing activity and the ISIC. If the complete URO MRC is accomplished, provide a copy to normal distribution.

5.9 SUBMARINE FLY-BY-WIRE MAINTENANCE CERTIFICATION.

5.9.1 Purpose. To issue the policy and procedure for:

- a. Maintaining continuity of the FBW SCS certification during the operating cycle.
- b. General Maintenance Certification Record administrative requirements.

5.9.1.1 General.

- a. Reference (v) establishes the FBW SCS certification criteria which must be accomplished on all applicable submarines in order to maintain system certification throughout the operating cycle of the ship. Once a submarine FBW SCS has been

certified for unrestricted use or is accepted by the shipbuilder, all work within the FBW SCS certification boundary and testing to support that work must be accomplished, controlled and documented per reference (v).

- b. All other Performance testing within the FBW SCS Boundary, for work within the FBW SCS Boundary must be accomplished to support system certification and documented using the activity's normal work control processes.
- c. Work is defined as an action that actually or potentially changes (including disassembly and testing) the approved configuration of any part of the FBW SCS or SFCC Boundaries.
- d. The objective of this work control process for work within the FBW SCS certification boundary is to provide maximum confidence that any work and all applicable testing is authorized, controlled, identifiable, and auditable. It provides positive assurance that all SFCC equipment and FBW SCS is restored and tested to a fully certified condition.

5.9.1.2 Applicability. The requirements in this section must apply to *Seawolf* and *Virginia* Class Submarine FBW SCSs.

5.9.1.3 Submarine Flight Critical Component Boundary. The Submarine FBW SCS Boundary must consist of electronic hardware and software within the submarine FBW Boundary (see reference (v)) that process safety critical functions and data elements.

- a. Safety critical electronic components within the FBW SCS certification boundary must be determined per references (v) and (w) and must be identified as SFCCs.
- b. Safety critical software units within the FBW SCS certification boundary must be determined per references (v) and (w). Safety critical software units must require additional testing or analysis, be marked, configuration managed, and controlled per the requirements in reference (v).

5.9.2 Submarine Flight Critical Component Boundary Work Control Procedures.

- a. All fleet activities, In-Service Engineering Activity, repair activities or shipyards (public or private) must use REC to document the accomplishment of work within the FBW SCS certification boundary. RECs must provide greater assurance that any work accomplished is authorized, documented and executed per specifications and requirements, and is supported by OQE.
- b. Some exceptions to RECs are allowed due to frequent entry into the certified boundary for routine operations or maintenance actions. These exceptions and administrative or operational control requirements are contained in reference (v).
- c. Closed RECs must be retained by the work accomplishing activity and are subject to audit by cognizant activities (TYCOM, ISIC, shipyard, supervising authority or NAVSEA) during audits such as functional or certification audits.

5.9.3 Submarine Flight Critical Component Boundary Work Control Closeout.

- a. All RECs for work in the FBW SCS certification boundary must be closed prior to the system being released for unrestricted use, Fast Cruise or Sea Trials. As part of the

work control procedure closeout process, RECs must receive an independent review within the activity performing the work to verify:

- (1) Work was authorized and approved.
 - (2) Work stayed within the authorized boundaries.
 - (3) Post work or maintenance testing was accomplished satisfactorily.
 - (4) Appropriate Quality Assurance Forms are included to document Certification of Maintenance, and all forms are completed with required signatures.
- b. All testing of the FBW SCS Boundary must be verified closed prior to the system being released for unrestricted use, Fast Cruise or Sea Trials.
 - c. As a policy, RECs for work within the FBW SCS certification boundary or test documents within the FBW SCS Boundary must not be closed out until resolution of all actions necessary to verify certification has been maintained when any breach of the boundary has occurred. An acceptable alternative, however, is to close out a REC or test documents within the FBW SCS Boundary by transferring remaining at sea testing actions to a separate auditable accountability system (i.e. DFS). All RECs closed in this manner must be annotated by the activity with the reference documents that contained the transfer actions. This policy must be verified by the activity accomplishing the work, supervising authority, submarine Commanding Officer and ISIC.
 - d. Prior to each underway for submerged operations, Commanding Officers of FBW SCS submarines will submit to ISIC (deployed ISIC, if deployed), a written certification continuity report, which addresses the status of Ship's Force FBW SCS REC, testing of FBW SCS, URO maintenance requirements in the format of Appendix B. If no FBW SCS controlled work or testing were accomplished, no report is required.

5.9.4 Objective Quality Evidence to Support Controlled Work on Fly-By-Wire Ship Control System Submarine Flight Critical Component. To standardize maintenance OQE, the sub-paragraphs a through c provide guidance on the key elements needed to be documented to certify the work process, whether routine maintenance, major repairs, system upgrades or alterations. Reference (v) provides OQE requirements including additional attributes to be included as part of the FBW SCS certification boundary work control process.

NOTE: THE ISIC IS ONLY RESPONSIBLE TO AUDIT FBW WORK PERFORMED BY FORCES AFLOAT OR TYCOM MANAGED ACTIVITIES.

- a. Activities performing work on FBW SCS within the FBW SCS certification boundary should use this information, along with source documents, as a guide in developing OQE records that document work, inspections and tests performed within the FBW SCS certification boundary.
- b. The elements listed are technical specifications and process documents required for a typical repair or system upgrade or alteration process.
- c. If Upgrades, Alterations or Major Repair Work of the FBW SCS was performed, the ISIC will accomplish a 100% audit, as defined in Part I, Chapter 9 of this volume, of the work. ISIC and TYCOM will use the FBW message reporting process for

certification specified in Volume II, Part I, Chapter 3 of this manual, for availabilities of less than six months duration.

5.10 AIRCRAFT CARRIER MAINTENANCE DOCUMENTS.

5.10.1 Purpose. The purpose of this section is to provide amplifying or clarifying information on the processes involved and appropriate use of specific aircraft carrier maintenance related documents. Including:

- a. Request for Departure from Specification (DFS), Waivers or Deviation.
- b. Nuclear Liaison Action Request (LAR).
- c. Nuclear Liaison Inquiry (NLI).
- d. Steam Plant Action Request (SPAR).
- e. Steam Plant Liaison Inquiry (SPLI).
- f. Reactor Plant Configuration Change Report (RPCCR).
- g. Planned Maintenance System (PMS) Technical Feedback Reports (TFBR).
- h. Tech Manual Deficiencies & Manual Change Requests.
- i. Fleet Coordinated Shipboard Allowance List (COSAL) Feedback Reports.

5.10.2 Non-Nuclear Deviations, Waivers and Departure from Specifications. The terms “deviation” and “waiver” are often used synonymously. However, the principle difference is a deviation is requested prior to conducting work that will result in a non-conformance, where a waiver is requested after a non-conformance has been discovered. Requests for deviation and waivers must be retained and tracked within the DFS system by Ship’s Force and the ISIC or TYCOM until permanent documentation is confirmed to reflect the specific non-conforming condition. Use of the Web Based Electronic Departure from Specification or Electronic Waiver and Deviation programs facilitate meeting these requirements. A DFS (non-nuclear system or components only) is used specifically to identify a lack of compliance with plans, procedures, instructions, or authoritative documents during a maintenance action or operations.

5.10.2.1 During a Maintenance Action. A DFS is required for any lack of compliance with cognizant documents or drawings. For an “as found” condition during maintenance, the TYCOM, the ship and the Regional Maintenance Center (if involved) must evaluate the non-compliance using the guidance of paragraphs 8.2.5 and 8.2.6, of Part I, Chapter 8 of this volume to determine if the nonconforming condition meets the criteria as a Major or Minor DFS.

NOTE: IF THE SHIP IS AT SEA THE GUIDANCE OF PARAGRAPH 8.3.8 OF PART I, CHAPTER 8 OF THIS VOLUME APPLIES.

5.10.2.2 During Operations. A DFS is required for any lack of compliance with cognizant documents or drawings. For any “as found” conditions or equipment failures that result in a non-compliance, the ship (or TYCOM if in port) must evaluate the condition or failure using the guidance of paragraphs 8.2.5 and 8.2.6 of Part I, Chapter 8 of this volume to determine if the nonconforming condition meets the criteria as a Major or Minor DFS.

- a. If the nonconforming condition does not meet the criteria as a Major or Minor DFS, no DFS is required and the nonconforming condition will be entered in the ship’s

Current Ship's Maintenance Project (CSMP). This CSMP entry must include the DFS serial number, On-Site Analysis Report serial number (if applicable) or other technical references documenting or tracking the non-conformance.

- b. If a DFS is required, the request should be processed as soon as possible to enable an engineering evaluation of the non-conformance and subsequent approval or disapproval issued without disrupting ship's operations.
- c. Requests for DFS will be submitted, approved and cleared per paragraph 8.3.7 or 8.3.8 of Part I, Chapter 8 of this volume. Use of the Web Based Electronic Departure from Specification and Electronic Waiver and Deviation programs are acceptable unless directed otherwise by TYCOM.
- d. If a DFS is approved as "temporary" and requires rework to correct the discrepant condition at a later date, a new CSMP entry for correction of the discrepant condition will be initiated by the ship. This CSMP entry must include the DFS serial number, On-Site Analysis Report serial number (if applicable) or other technical references documenting or tracking the non-conformance. The ship's QAO must ensure this action is accomplished.
- e. The QAO must verify that an active Job Control Number (JCN) exists for all active temporary DFSs at the completion of all scheduled maintenance availabilities or at least quarterly and must ensure that an auditable record of such verification is maintained until superseded.
- f. For all DFSs, deviations or waivers that have been adjudicated, the approving activity is required to provide a copy of the DFS, deviation or waiver to the ship's QAO for retention and tracking per Part I, Chapter 8, paragraph 8.3.1.e of this volume.

5.10.3 Liaison Action Requests – Nuclear Cognizant Areas.

5.10.3.1 Technical Responsibilities. A memorandum of agreement exists between NAVSEA Nuclear Propulsion Directorate (08) and NAVSEA PMS 312/335 that details the division of responsibilities within the propulsion plants of nuclear powered ships. If a nuclear powered ship is unable to comply with specifications for reactor plant systems or components and also those systems identified as nuclear by the appropriate nuclear or non-nuclear interface diagram, then a review of NAVSEA 08 requirements must be requested via a LAR. A formal resolution of all LARs is generally required prior to reactor plant or propulsion plant startup.

5.10.3.2 Technical Resolution. In general, technical resolution to questions or problems for reactor plant systems or components requires the submission of a LAR for nuclear powered surface ships per the requirements set forth in Appendix 4 (Liaison Services) of reference (d).

- a. Request for DFSs for nuclear systems will neither be requested nor approved. If a ship has a question, problem, or is unable to comply with any nuclear specification, a request for technical resolution will be made using a LAR.
- b. A LAR should not be submitted for cases of out of specification seat leakage of nuclear valves following repairs. The Reactor Plant Planning Yard and Reactor Plant Prime Contractors do not have the authority to waive valve leakage specifications. When valve seat leakage exceeds reactor plant manual specification after attempted

Ship's Force or FMA repairs, the guidance of Part I, Chapter 8, paragraph 8.4.2.c. of this volume may be used to defer any rework to a later date and close out the CWP.

- c. A LAR is also never used for removing or reprogramming work, to or from, an Availability Work Package (AWP).
 - (1) AWP for Chief of Naval Operations availabilities are developed or changed per Section 5.1.1 and Appendix D or F of the Aircraft Carrier Class Maintenance Plan (ACCMMP).
 - (2) The ACCMP can be found on the Carrier Team One web site under "Resources/Library".
- d. An auditable LAR file must be maintained by the originating activity. A copy of the status of all liaison actions LAR must be kept as part of this file with a copy maintained in the applicable Controlled or Formal Work Package, as required.

5.10.4 Nuclear Liaison Inquiry – Nuclear Cognizant Areas. Refer to reference (d) for Nuclear Liaison Inquiry information.

NOTE: INFORMATION ON THIS SUBJECT IS SAFEGUARDED PER REFERENCE (U).

5.10.5 Steam Plant Action Request - Non-Nuclear Cognizant Areas. In 2003, the Propulsion Plant Engineering Activity (PPEA) was formed as an additional resource for assisting operational aircraft carriers with technical or operational issues, not associated with Ship Alteration Installation or configuration control.

- a. The Steam Plant Action Request (SPAR) is designed to allow the fleet and maintenance activities to submit requests for technical assistance on non-Ship Alteration related issues. The Carrier Engineering Team (CET) will assist in providing solutions which satisfy specification requirements, supply a technical evaluation or the basis for concurrence or non-concurrence with a deviation or proposed change. Where sufficient information is not available to resolve the problem, the CET may request additional information in a reply. Each SPAR will be categorized based on the type of action taken in the proposed reply.
- b. As with a LAR, if a ship or FMA has a question or technical problem or is unable to comply with a non-nuclear specification, technical assistance is available from the In-Service CET. CET Liaison services are requested using the SPAR discussed in detail in Appendix 4 of reference (d).

5.10.5.1 Usage. SPARs requesting changes or deviations from specification must not be submitted or approved by the CET. The SPAR is not a substitute for a Request for DFSs described in Part I, Chapter 8 of this volume.

- a. SPAR should be submitted by the ship or FMA to the PPEA to address technical, logistical or operational problems with the steam and electric plant systems. It is the intent of these requirements to ensure consistency between fleet units and overhaul and repair activities in the content, format and completeness of SPAR submissions. The SPAR is not intended to replace Ship's Force and Overhaul or Repair Yard communication with the CVN68 class Engineering Configuration Manager for

drawing and Ship Change Document or ShipAlt installation and configuration control issues using LARs prepared per reference (x).

- b. Examples of when generation of a SPAR is appropriate are:
 - (1) Receipt of spurious De-Aerating Feed Tank level alarms during maneuvering transients that the performance of available preventive maintenance and technical manual troubleshooting does not correct.
 - (2) Failure of the Emergency Diesel Generator to parallel across the Emergency Diesel Generator output breaker during a normal Emergency Diesel Generator feedback per the Steam Plant Manual and troubleshooting do not correct or identify the cause of the failure.
 - (3) Failure of a normal seeking Automatic Bus Transfer to transfer to its normal source upon a return of the normal power supply and Ship's Force is unable to identify the cause through available troubleshooting methods.
- c. The SPAR is not intended to replace:
 - (1) The CSMP for work requests or candidates.
 - (2) TFBRs for discrepancies with the PMS System.
 - (3) Technical Manual **Feedback** for identifying discrepancies in technical manuals.
 - (4) Reporting changes to ship's configuration as a result of the Navy Modernization Program.
- d. A SPAR is also never used for removing or reprogramming work to or from an AWP.
- e. AWP for Chief of Naval Operations availabilities are developed per Section 5.1.1 and Appendix D or F of the ACCMP. The ACCMP can be found on the Carrier Team One web site under the "Resources/Library" tab.

5.10.5.2 Validation. Upon receipt of a SPAR, the PPEA makes a determination, with NAVSEA concurrence as needed, as to whether the SPAR is a valid request. Once validated, the PPEA will route the SPAR to the appropriate cognizant engineering activity for resolution. If the appropriate activity is not clear, i.e. in the case of overlapping areas of cognizance, NAVSEA 05V will determine which organization will provide resolution. SPAR responses meeting the following criteria DO NOT require NAVSEA approval and the PPEA has the authority to provide a final resolution to the requesting activity.

- a. The request concerns a PPEA cognizant system or component as defined in Enclosure (1) to PPEA-1.
- b. The request does not change:
 - (1) Engineering System Diagrams.
 - (2) System diagram attributes, such as system design or performance characteristics, material, pipe size, etc.
 - (3) Steam Plant Manual.
 - (4) Component Procurement Specifications.

- (5) Component Technical Requirement documents.
- (6) Component technical manuals.
- (7) System testing requirements.
- (8) GSO requirements.

c. The request has no impact on Reactor Plant systems or components.

5.10.5.3 Categories. Actionable SPARs fall into one of four categories: Emergency, Urgent, Routine, and Date Needed By. Informational SPARs typically do not require a response. Emergency, Urgent, Routine and Date Needed By SPARs require an approved response delivered to the originator as indicated here:

- a. Routine – within 20 business days.
- b. Urgent – within 5 business days.
- c. Emergency – within 1 business day (24 hours).
- d. Date Needed by: Date specified by the originating activity to support upcoming evolutions or ship's schedule.

5.10.5.4 Coordination. Once a CVN SPAR response is developed, it is subsequently forwarded to NAVSEA 05V for approval. NAVSEA 05V1 coordinates the review and approval process for the various NAVSEA agencies. Any NAVSEA comments to the SPAR response are communicated directly to the responding activity during the approval process and then adjudicated. The approved SPAR response is returned to PPEA, who distributes the response to the ships and appropriate activities. The PPEA provides record retention services for all SPAR responses.

5.10.5.5 Routing. In addition to preparing SPAR responses, the PPEA is tasked as the Process Manager for both the SPAR and SPLI Programs. This involves dispositioning SPARs received, routing to the appropriate activity for resolution, routing of responses to NAVSEA for approval and distribution of approved responses to the requestor and other activities as appropriate.

5.10.5.6 Status. The EFORMS application maintains the status of all SPARs. This application includes the date the SPAR was received, the date the responding activity approved the response, the date the SPAR response was sent to NAVSEA, the current responsible party and current routing status. Reports listing all outstanding and completed SPARs for a desired time period can be retrieved from the application via the search engine function.

5.10.5.7 Software. Naval Sea Logistics Center is responsible for maintaining the EFORMS application that tracks SPAR status from receipt to completion, maintaining a historical file of completed SPARs, and having the ability to provide CET and PPEA management with meaningful statistics on SPAR processing.

5.10.5.8 Process Map. The PPEA SPAR Process Map is shown in detail in Figure 5-4 of this chapter.

5.10.6 Steam Plant Liaison Inquiry – Non-Nuclear Cognizant Areas. SPLIs are the Steam Plant equivalent of an NLI. SPLIs are used by the CET to request information, disseminate technical information associated with the Steam Plant, or direct work that does not require a drawing change or affect system configuration control, to the Fleet and overhaul activities. This

document is intended to be a data collection tool only, and in general will not direct Forces Afloat to accomplish any repair, modification, or alteration to systems or components. Following NAVSEA approval, a SPLI is issued to the applicable TYCOM(s), who will forward the request to the appropriate ships via official letter. Each activity must maintain an auditable file, containing all information associated with each incoming and outgoing (answered) inquiry. A SPLI may be necessary to obtain specific data and other information from Forces Afloat during development of SPAR responses and other CET products.

5.10.6.1 Process Manager. In addition to preparing SPLI's, the PPEA is tasked as the Process Manager for both the SPAR and SPLI Programs. Additionally, the PPEA is responsible for maintaining an SPLI logbook or database and providing a historical file of completed SPLIs.

- a. The PPEA is responsible for keeping track of SPLIs in routing for concurrence, SPLIs issued to the fleet for accomplishment and ensuring the logbook is updated as SPLIs are completed.
- b. The PPEA will route a copy of all SPLI responses received to the SPLI originator and other parties as applicable. If a SPLI request has exceeded the requested due date without the required response, the applicable CET representative must contact the TYCOM to establish a revised due date. The final status of an SPLI must be noted in the SPLI logbook or database.
- c. The status of outstanding SPLIs will be reported monthly. The activity's report will be maintained by the PPEA SPAR or SPLI Process Manager and will list only those SPLIs which require a response.

5.10.6.2 Amplifying Information. Amplifying information is provided in the NLI or SPLI Process Map (Figure 5-5 of this chapter).

5.10.7 Reactor Plant Configuration Change Report. RPCCRs are used to report any and all changes to the configuration of any NAVSEA 08 cognizant space. This includes SHIPALTs, Ship Class Drawings, NLIs or any other form of authorized change. Addresses can be found in reference (d) or obtained through the TYCOM as needed.

- a. Formal instructions for completion of RPCCRs is found in Appendix 11 of reference (d). Blocks 1 - 30 (31 if needed) must be filled out per the instructions found in Appendix 11.
- b. Commanding Officers are directed to forward RPCCR(s) to NAVSEA 08 by official letter, similar to the sample in Appendix E of this chapter, using ship's letterhead with copies to the TYCOM, ANSTR Pittsburgh and A4W/A1G RPPY.

Figure 5-4 - PPEA SPAR Process Map

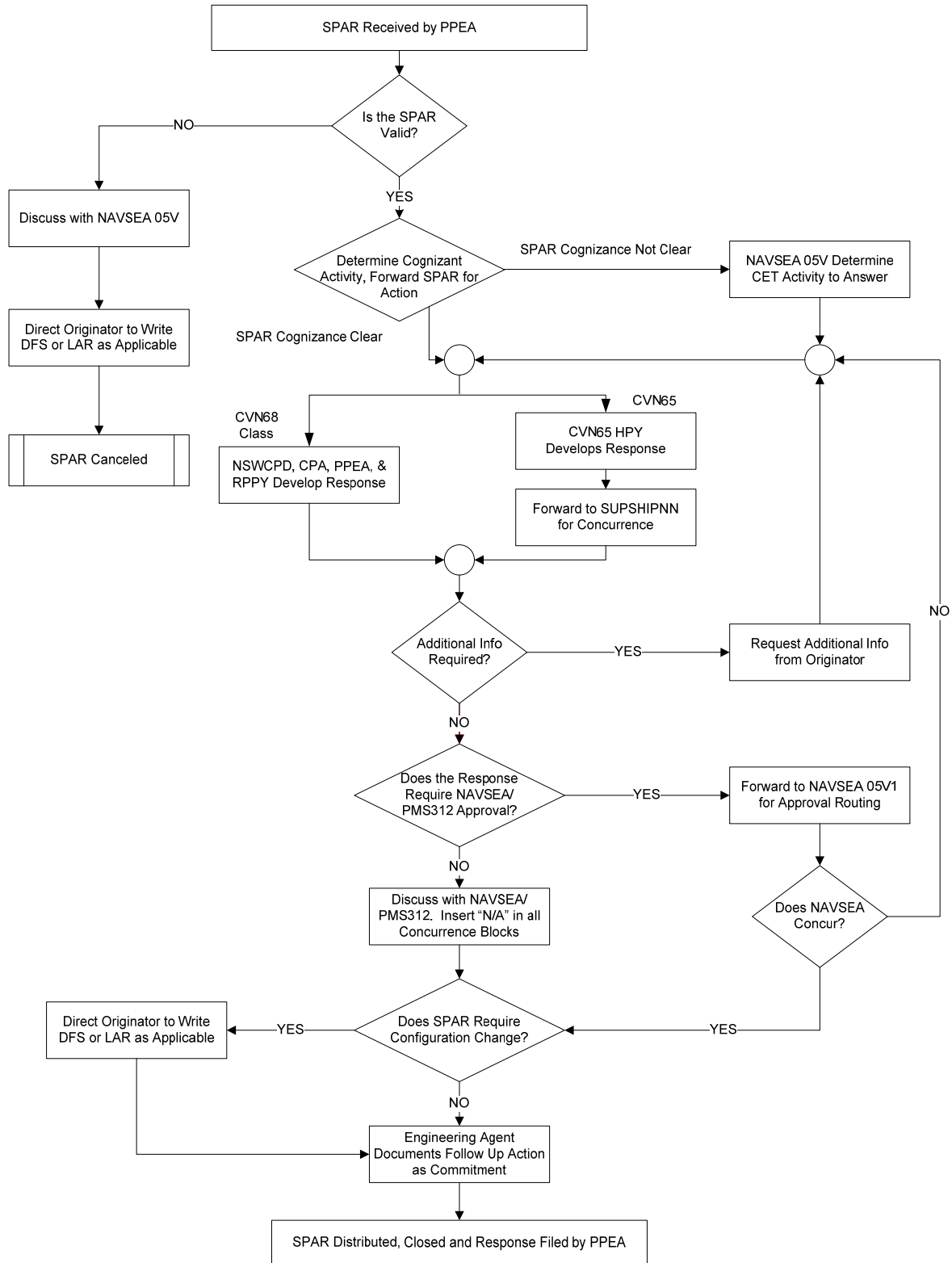
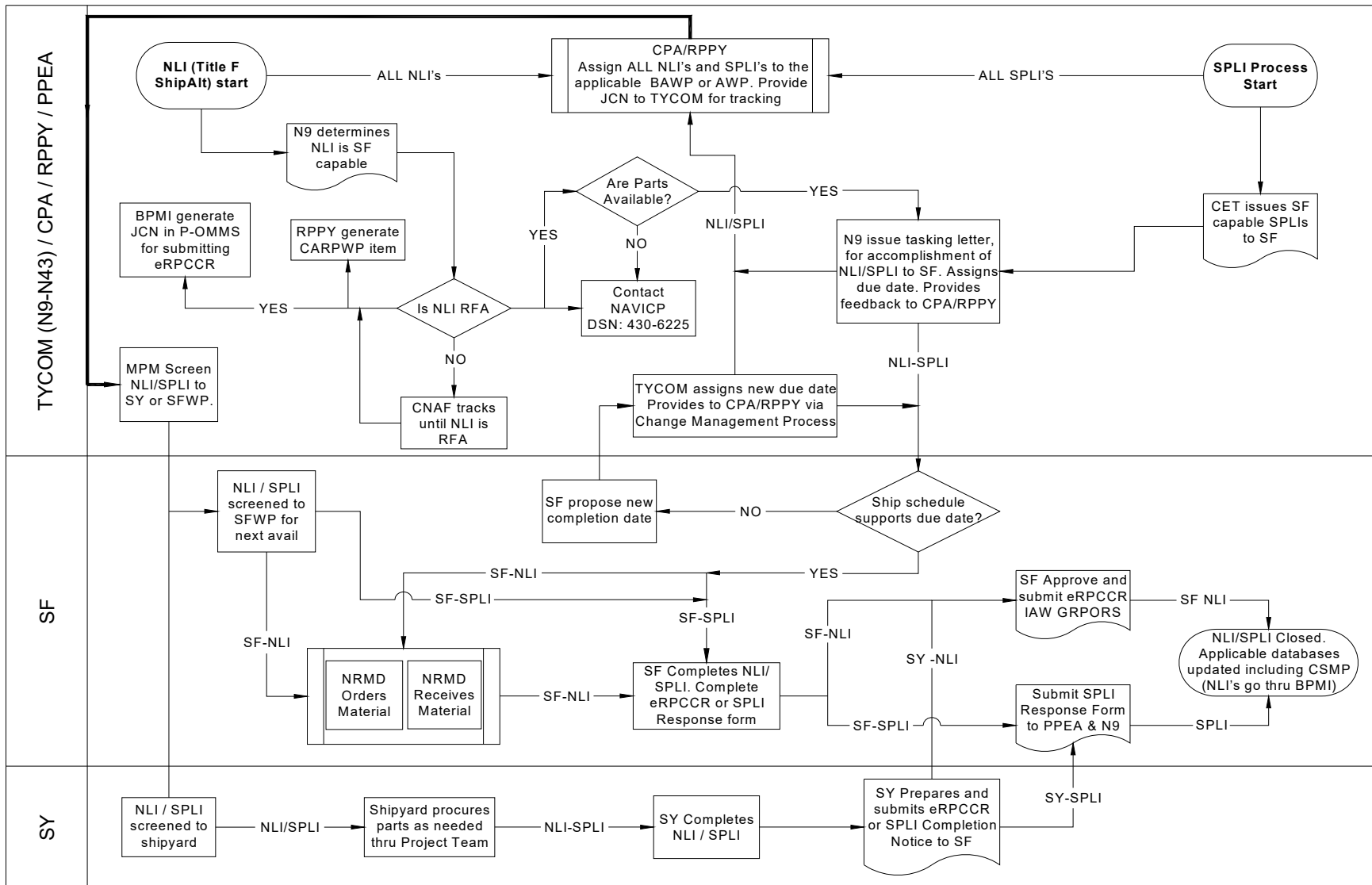

Figure 5-5 Overall NLI or SPLI Process Map



5.10.8 Technical Manual Deficiencies and Manual Change Requests.

5.10.8.1 Technical Manual Maintenance. Technical Manuals (TM) must be maintained current at all times. TMs associated with hardware must reflect current hardware configurations. Changes to hardware accordingly, must be accompanied by changes or revisions to the TMs. TMs must also be changed or revised to correct known deficiencies in the technical content in instances not related to hardware modifications.

5.10.8.2 Technical Manual Feedback Reporting. A TM Feedback is used to report deficiencies to Naval Sea Systems Command (NAVSEA) TMs and Technical Publications Deficiency Reports (TPDRs) are used to report deficiencies to Naval Air Systems Command (NAVAIR) TMs. For NAVSEA and NAVWAR TMs, deficiencies are reported by submitting a TM Feedback. The use of the TM Feedback is limited to routine, non-emergency problems. A Naval message shall be sent in those instances where a TM deficiency constitutes an urgent problem, (i.e., involves a condition, which if not corrected, could result in injury to personnel, damage to the equipment, or jeopardy to the safety or success of the mission).

5.10.8.3 Urgent Feedbacks. An urgent feedback is one that involves the safety of personnel, the ability of the crew to operate and maintain the system or equipment, or possible damage to or degradation of the equipment.

- a. A standard Joint Message Form (DD Form 173) shall be submitted to report urgent deficiencies. As appropriate, send a message to the TYCOM, Systems Command (i.e., NAVSEA for NAVSEA TMs), In-Service Engineering Agent (ISEA), and Technical Manual Manager (TMM). The following required information must be included in the message:
 - Publication or TM number
 - TM volume/part number (if applicable)
 - TM publication date (effective date of TM, revision, or change)
 - System/equipment nameplate nomenclature (MK, Mod, or A/N) to which the TM applies
 - TM title
 - Deficiency Report Control Number UIC - YY (Unit Identification Code and Year) and any four numbers, e.g., N46678-03-0001
 - Deficiency location (page, paragraph, line, and or figure number, etc.)
 - Recommended change (corrective action required) (narrative)
 - Originator's name, work center, code, title, rank, rate or grade
 - Year/month/day the deficiency report is prepared
 - DSN/commercial/FAX number of originator (if possible)
 - Ships' hull number or activity name and address
 - Originator's and/or supervisor's or Department Head's e-mail address
- b. For users with a MBPS account, the most expedient manner of TM Feedback submission is directly in MBPS. See para 5.10.8.4 for details to submit via MBPS. There are attributes on TM Feedbacks in MBPS for identifying Urgent/Safety feedbacks.

5.10.8.4 Routine Feedbacks. TM Feedbacks can be submitted via the following methods:

- a. The preferred method is to submit directly into Model Based Product Support (MBPS); <https://mbps.navseapl.m.navy.mil/Windchill/> To request a MBPS account submit a ticket to the National Help Desk (NHDSM), <https://nhdsm.navair.navy.mil/> (DoD PKI Certificate required). This method allows the originator to submit the feedback directly into MBPS including uploading attachments.
- b. Submit a ticket via NHDSM. When submitting the ticket include a completed copy of NAVSEA 4160/1. All data submitted via NHDSM will be unclassified only.
- c. Email a completed copy of NAVSEA 4160/1 to nav_helpdesk.fct@navy.mil. All data submitted will be unclassified only.
- d. For non-help desk account holders submit the feedback via the following link (CAC or ECA Cert Required): <https://nhdsm.navair.navy.mil/HEAT/default.aspx> . When submitting the ticket include a completed copy of NAVSEA 4160/1. All data submitted will be unclassified only.
- e. For U-NNPI and Classified data continue to use the paper copy of NAVSEA 4160/1 and submit using the current process. This process includes creating a record in MBPS or the Help Desk, the TM Feedback ID number should be referenced in the paper submittal.

5.10.8.5 TM Feedback Responses. The originator of a TM Feedback can expect a response from the TMM within 30 calendar days for a routine TM Feedback. The response will cite the corrective action, the appropriate scheduled time frames, future action planned by the TMM, or other pertinent information. In addition, the TM Feedback Originator can track progress directly in MBPS.

5.10.9 Fleet COSAL Feedback Report.

5.10.9.1 Usage. This report is used specifically to call attention to and seek correction of any technical deficiencies found on Allowance Parts Lists (APL) or Allowance Equipage Lists (AEL), including those covered under P-OMMS. For example:

- a. The part or item is not listed on the APL or AEL, but is considered to be a “maintenance significant item”.
- b. APL is incomplete or is missing information, such as characteristics data, technical manual number, etc.
- c. Incorrect part or item listed on APL or AEL.
- d. Allowed quantity insufficient for PMS requirements.
- e. Part number in technical manual does not agree with APL.
- f. Non-allowed part required for PMS.
- g. APL technical problem such as incorrect Minimum Replacement Unit assignment.
- h. Source, Maintenance and Recoverability Codes and Allowance Note Codes noted on APL or AEL are not defined in any publication held.

- i. Suspected error in code assignments, e.g., Source, Maintenance and Recoverability Codes, Note Codes, etc.
- j. Circuit symbol number in Electronics APL (Section B) crosses to incorrect reference number or stock number.

5.10.9.2 Misuse. This report is not to be used to:

- a. Address any matters relating to Nuclear Reactor Plant COSAL (“Q” COSAL). Matters relating to Q-COSAL should be addressed by LAR through A4W RPPY
- b. Report equipment configuration changes. Ship’s Configuration Change Form, OPNAV Form 4790/CK, is to be used for this purpose. RPCCR for nuclear cognizant systems.
- c. Request changes in allowance for repair parts or equipage. Use NAVSUP Form 1220-2, except in cases when the allowance problem is caused by technical deficiencies in the COSAL, such as incorrect Minimum Replacement Unit assignment, PMS requirement not reflected in Standard Navy Stock List or Installation Sequence List etc. See reference (y) for further details concerning this form.

5.10.9.3 Form Location. An editable Fleet COSAL Feedback Report (NAVSUP Form 1371) can be downloaded from Navy Forms Online web site at <https://forms.documentservices.dla.mil/order/> and submitted hardcopy or completed online from the Navy Enterprise Service Desk (NESD) web site at <https://nesd-dwp.onbmc.mil>. Distribution of the form should be:

- a. Original to NAVSEALOGCEN Code N42.
- b. Copy to Ship’s Supply Officer.
- c. Copy retained by Originator.

5.11 ADDITIVELY MANUFACTURED PART MAINTENANCE ACTION REPORTING AND GUIDANCE.

- a. Purpose. Additively manufactured (AM) parts installed in shipboard equipment, systems and or used on board naval vessels must be documented. Previously this was accomplished by using a departure from specification. NAVSEA specified the use of OPNAV Form 4790/2K (2-KILO) to meet the requirement of documenting AM materials on board naval vessels.
- b. Process. Table 1 outlines details to be included when reporting that an AM part has been installed and includes instructions on how to request that manufacture of AM parts by a supporting activity. When preparing the 2-KILO, complete all the data specified if known. It is understood some information may be unavailable or unknown.

24 SEP 2024

Table 1 Required Information for Additively Manufactured Part Installation Reporting

2-KILO Field Entries ^{4,5}		AM Part Produced by Ship		AM Part Produced by Support Activity	
	Part Approved? ¹	Yes	No	Yes	No
	APL-AEL	APL or AEL of part being replaced			
	Equipment Identification Code (EIC)	EIC or next higher assembly			
	Action taken	2Z or 2	2Z or 2	1 or 2	2
	Remarks and Description: 1. Problem Description	Lead time, failure frequency, cost, availability, etc.	Lead time, failure frequency, cost, availability, etc.	Lead time, failure frequency, cost, availability, etc.	Lead time, failure frequency, cost, availability, etc.
	2. Recommended Solution	Part number to install from AM Technical Data Package (TDP), NIIN, or NSN of part being replaced.	Description of unapproved part to be installed, NIIN, or NSN of part being replaced.	Part number to be produced by supporting activity and installed from AM TDP, NIIN, or NSN of part being replaced.	Description of unapproved part to be produced by supporting activity and installed, NIIN, or NSN of part being replaced.
	3. Actual Solution ³	“3DAM/PA/(Part Name)”, printer make and model, material used, part number from AM TDP.	“3DAM/N/(Part Name)”, Departure from specification (DFS) number that authorized part install, printer make and model, material used, 3D model file name. ²	“3DAM/PA-O/(Part Name)”, printer make and model, material used, part number from AM TDP.	“3DAM/O/(Part Name)”, DFS number that authorized part install, printer make and model, material used, 3D model file name. ²

Note 1: AM parts that have been approved by NAVSEA are listed on the Joint Technical Data Integration (JTDI).

Note 2: AM part files (e.g., 3D CAD file, test results, etc.) shall be transferred via JTDI system or email to NAVSEA 05 (NAVSEA_AM@us.navy.mil), with a reference to the associated Job Control Number (JCN).

Note 3: “Part Name” should be listed in the approved TDP title block, or a short description of the part for unapproved AM parts.

Note 4: Use AM work center (W/C) for Repair W/C or Asst. Repair W/C, where applicable.

Note 5: For parts manufactured in the field, marking the part is required. Parts should be permanently marked in accordance with the TDP, if available. If not, parts should be marked with the JCN initiating the AM W/C support request.

APPENDIX A
DETERMINING SOFTWARE USABILITY

EXPIRATION DATE ON PACKAGE
(SHELF LIFE MANAGED)

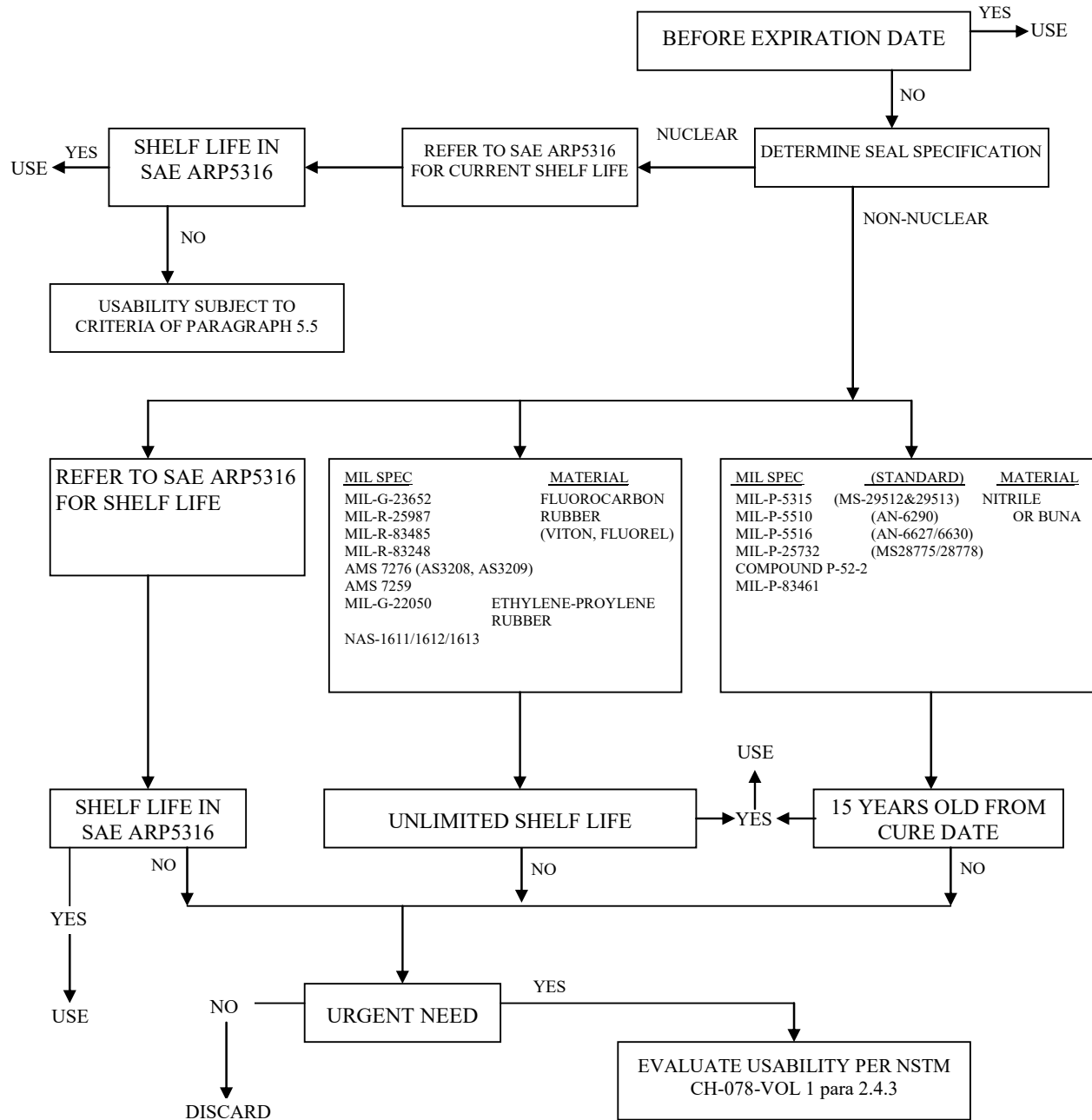

REFERENCES: NAVSEA S9086-CM-STM-010/CH78
NAVSEA 0989-037-2000

“USE BEFORE” DATE ON PACKAGE

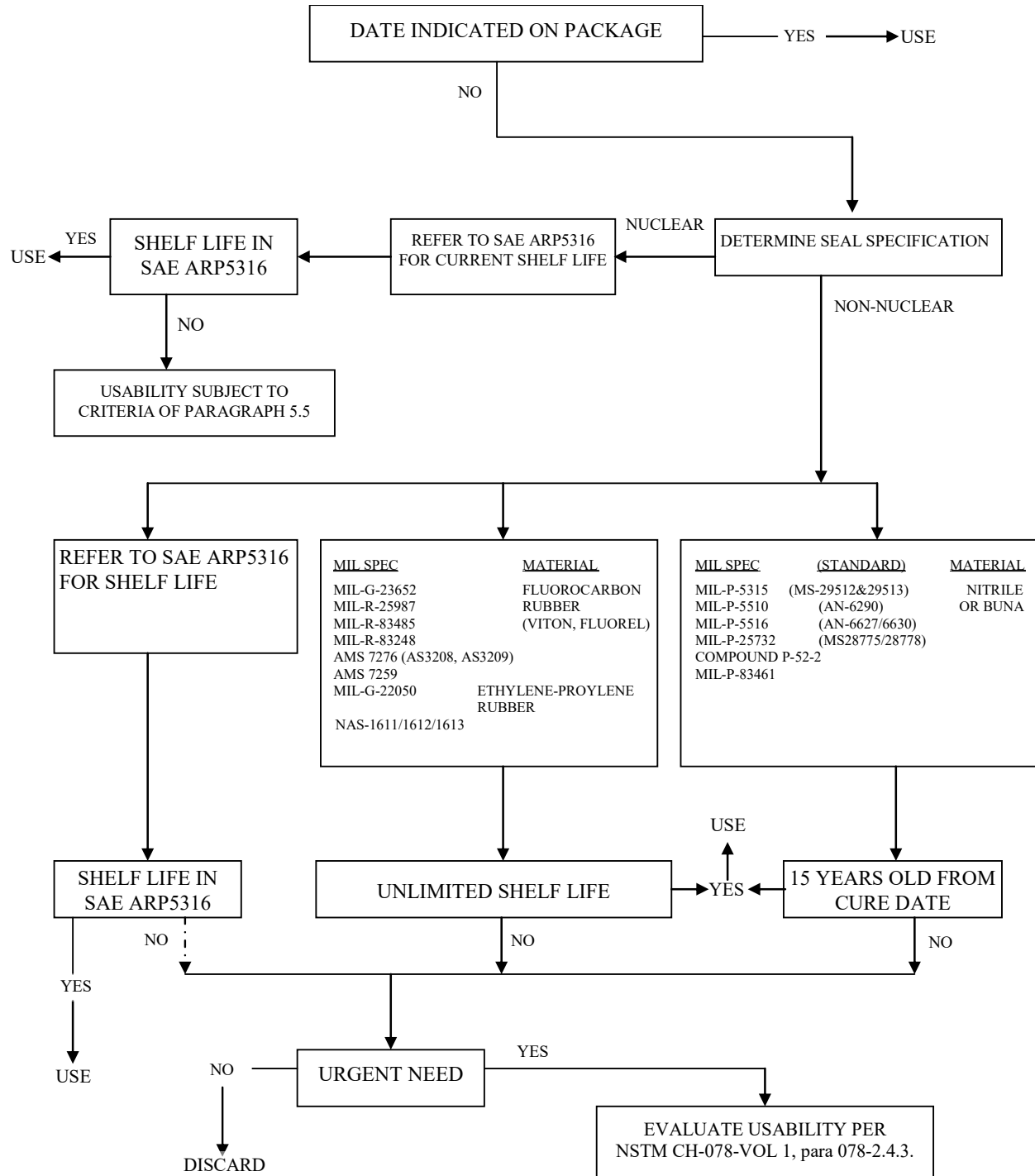

**REFERENCES: NAVSEA S9086-CM-STM-010/CH78
NAVSEA 0989-037-2000**

ITEM OF UNKNOWN AGE OR MATERIAL

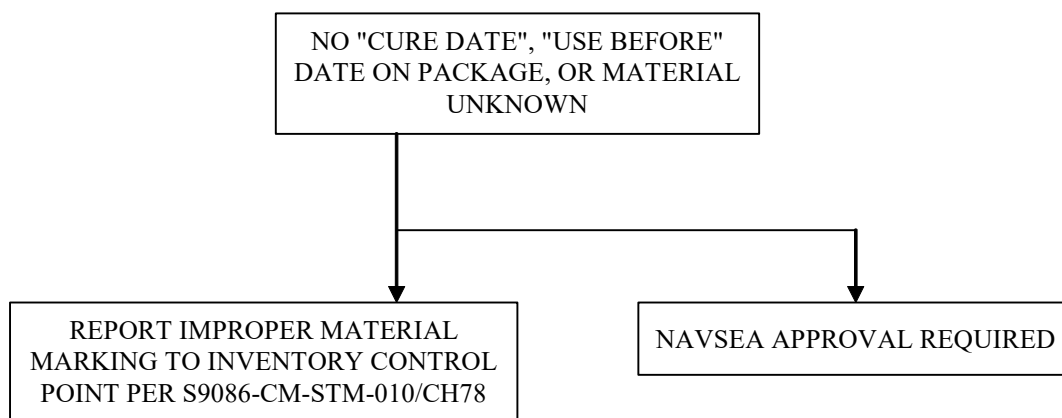

**REFERENCES: NAVSEA S9086-CM-STM-010/CH78
NAVSEA 0989-037-2000**

CURE DATE ON PACKAGE

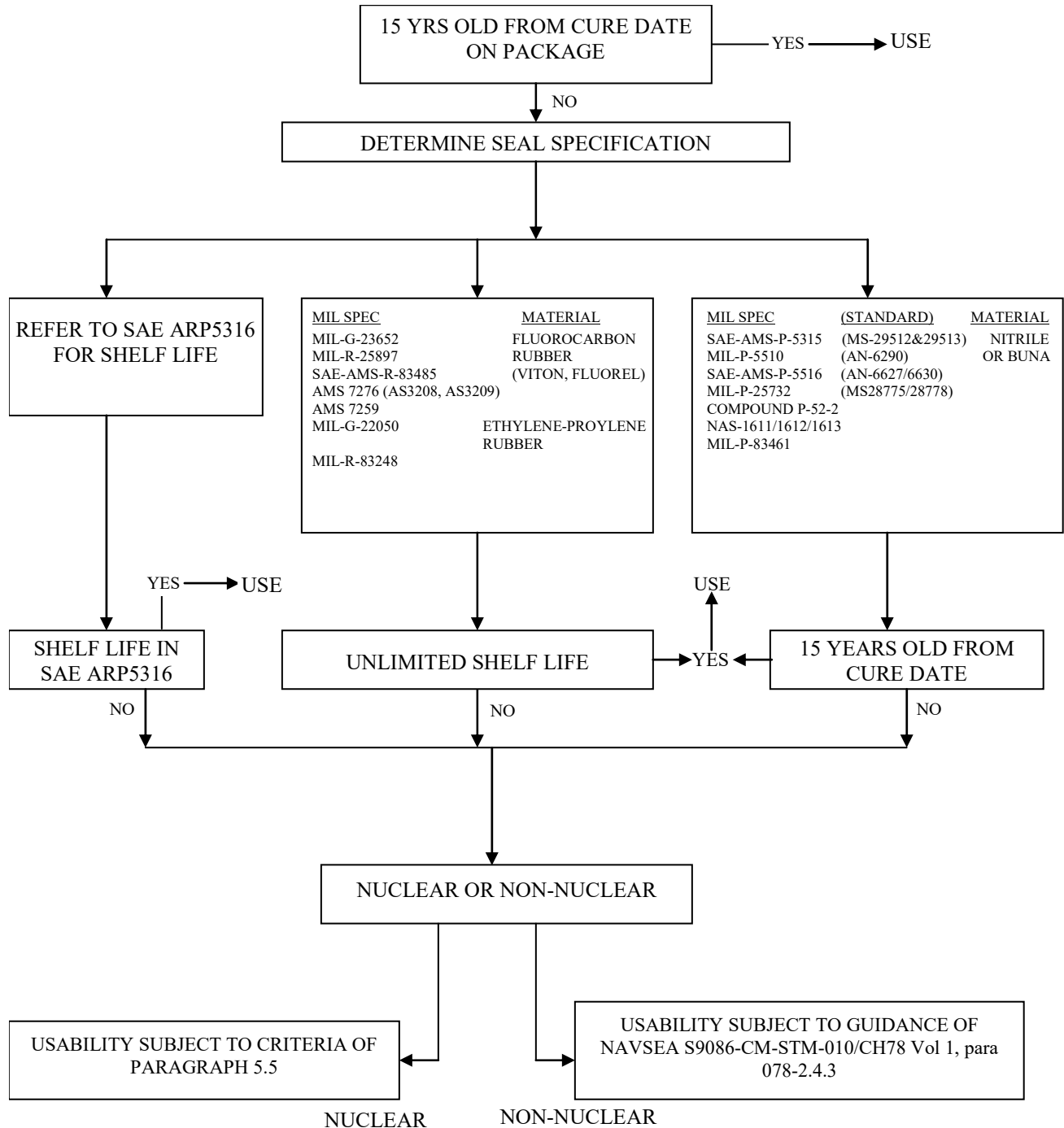

REFERENCES: NAVSEA S9086-CM-STM-010/CH78
NAVSEA 0989-037-2000

APPENDIX B

FORMAT FOR SUBMARINE CERTIFICATION CONTINUITY REPORT

From: USS (*Ship's Name*)
To: ISIC _____ (Note 1) Deployed ISIC (If applicable)
Info: Parent ISIC (Applicable in all cases when deployed)
Additional Addrees (Note 2)

Subj: CERTIFICATION CONTINUITY

Ref: (a) COMUSFLTFORCOMINST 4790.3 - Joint Fleet Maintenance Manual, Volume V
(b) NAVSEA 0924-062-0010 - Submarine Safety (SUBSAFE) Requirements Manual
(c) NAVSEA T9044-AD-MAN-010 - Requirements Manual for Submarine Fly-By-Wire Ship Control Systems

1. Per reference (a) and (b), all work performed within the SUBSAFE Boundary has been completed and satisfactorily retested except as noted in paragraph 2. There are no outstanding RECs for equipment or systems required for underway operations.
2. The following Controlled Work Packages or RECs were closed by transferring the remaining at-sea testing to a Departure from Specifications.

<u>CWP/REC Serial No.</u>	<u>DFS Serial No.</u>	<u>Type</u>	<u>Component</u>
---------------------------	-----------------------	-------------	------------------

3. All URO MRC mandatory tests or inspections have been successfully accomplished within the required periodicity. The following URO MRC requirements which have become due since the last underway period or which would have become due during this scheduled at-sea period have been completed during the preceding inport period as indicated or require at-sea operations and will be accomplished prior to the listed due date:

<u>URO MRC</u>	<u>Component Ident</u>	<u>Next Due (MO/YR)</u>
----------------	------------------------	-------------------------

4. A copy of Ship's Force completed URO MRC completion letters and data report forms have been provided to the ISIC.
5. Per reference (a) and (c), all work performed within the Submarine Fly-By-Wire Ship Control System Boundary has been completed and satisfactorily retested. There are no outstanding MCRs for equipment or systems required for underway operations.

NOTE 1: THIS CERTIFICATION REPORT MAY BE PROVIDED TO THE ISIC IN THE FORM OF A MEMORANDUM, MESSAGE, OR LETTER.

NOTE 2: ADDITIONAL ADDEES SHOULD BE ADDED AS NECESSARY BASED ON SITUATION (E.G., REPORT FOR UNDERWAY TRIALS DURING MAJOR INDUSTRIAL AVAILABILITIES WOULD NORMALLY INCLUDE SHIPYARD, NAVSEA AND TYCOM).

NOTE 3: IF NONE WAS ENTERED IN PARAGRAPH 3 THEN OMIT PARAGRAPH 4. PARAGRAPH 4 IS ONLY REQUIRED IF URO MRC ITEMS WERE COMPLETED BY SHIP'S FORCE.

NOTE 4: IF NO WORK ON THE SUBMARINE FLY-BY-WIRE SHIP CONTROL SYSTEM WAS PERFORMED, PARAGRAPH 5 IS NOT REQUIRED. PARAGRAPH 5 IS ONLY REQUIRED IF WORK ON THE SUBMARINE FLY-BY-WIRE SHIP CONTROL SYSTEM WAS PERFORMED.

NOTE 5: DELIVER THE CERTIFICATION CONTINUITY REPORT VIA ANY MEANS SUITABLE FOR OFFICIAL CORRESPONDENCE AGREED TO BY THE ISIC.

24 SEP 2024

APPENDIX C**FORMAT FOR FLEET MAINTENANCE ACTIVITY CERTIFICATION REPORT TO
TENDED SUBMARINE**

Ser

From: Commanding Officer, (FMA)
 To: Commanding Officer, (Tended Submarine)

Subj: CERTIFICATION CONTINUITY OF USS (*Tended Submarine*)

Ref: (a) COMUSFLTFORCOMINST 4790.3 - Joint Fleet Maintenance Manual, Volume V
 (b) NAVSEA 0924-062-0010 - Submarine Safety (SUBSAFE) Requirements Manual
 (c) NAVSEA T9044-AD-MAN-010 - Requirements Manual for Submarine Fly-By-Wire Ship Control Systems

Encl: (1) Copies of completed Re-entry Controls (REC)
 (2) Copies of approved Departures from Specification (DFS) and Liaison Action Requests (LAR)
 (3) Copies of completed MCRs for Submarine Fly-By-Wire Ship Control System

1. Per reference (a), (b) and (c), certification of those SUBSAFE or Fly-By-Wire Ship Control Systems or portions of SUBSAFE or Fly-By-Wire Ship Control Systems, on which the FMA performed maintenance, has been sustained by the FMA. All required re-certification of the maintenance has been completed except as noted in paragraphs 2 and 3.

2. All CWP's for SUBSAFE or Fly-By-Wire Ship Control Systems opened by the FMA for maintenance have been closed and a copy of each completed REC/MCR is forwarded as enclosures (1) and (3) respectfully:

<u>CWP Serial No.</u>	<u>Task Description</u>	<u>Reason Deferred</u>
-----------------------	-------------------------	------------------------

3. The following Departures from Specifications (DFS) and Liaison Action Requests (LAR) for deviations from specification were approved as part of FMA maintenance in the SUBSAFE or Fly-By-Wire Ship Control System boundary. Copies of each are provided as enclosure (2):

<u>CWP Serial No.</u>	<u>DFS or LAR Serial No.</u>	<u>Type</u>	<u>Component</u>
-----------------------	------------------------------	-------------	------------------

4. The following URO maintenance requirements were satisfied and are reported as complete by the FMA. The original data report forms will be mailed to SUBMEPP with copies to your ISIC within 30 days.

<u>URO MRC</u>	<u>EGL (if applicable)</u>	<u>Component Identification</u>	<u>JCN</u>
----------------	----------------------------	---------------------------------	------------

Copy to:
 Parent ISIC for ship
 Parent ISIC for FMA

24 SEP 2024

APPENDIX D**FORMAT FOR NON-FLEET MAINTENANCE ACTIVITY CERTIFICATION REPORT
TO TENDED SUBMARINE**

From: Commander, <Activity Name>
 To: Commanding Officer, <USS *Ship Name* and Hull Number> Commander <Squadron Number>

Subj: CERTIFICATION CONTINUITY OF USS <Ship Name and Hull Number>, <Availability Number>

Ref: (a) NAVSEA 0924-062-0010 <Insert Rev>, Submarine Safety (SUBSAFE) Requirements Manual
 (b) SS800-AG-MAN-010/P-9290 <Insert Rev> - System Certification Procedures and Criteria Manual for Deep Submergences Systems (DSS)
 (c) NAVSEA T9044-AD-MAN-010 <Insert Rev>, Requirements Manual for Submarine Fly-By-Wire Ship Control System (FBW SCS)
 (d) COMUSFLTFORCOMINST 4790.3 <Insert Rev>, Joint Fleet Maintenance Manual

Encl: (1) List of Closed Re-Entry Controls <optional>
 (2) List of Approved Departure From Specification (DFS) <optional>
 (3) List of Scheduled URO-MRCs or HIPs Accomplished by the Activity <optional>

1. Per references (a), (b), (c) and (d), certification of SUBSAFE, DSS or FBW SCS systems on which <Activity Name> performed maintenance has been sustained. All required recertification of the maintenance has been completed as noted in paragraphs 2 through 6.

2. All REC/MCRs for SUBSAFE, DSS or FBW SCS (SFCC) systems opened by <Activity Name> for maintenance have been closed as noted:

REC/MCR Serial No

Task Description

<See enclosure (1) if needed>

3. The following Departures From Specifications (DFSs) for SUBSAFE, DSS or FBW SCS (SFCC) systems were approved as part of <Insert Activity Name> maintenance:

DFS Serial No.

Type

Component

<See enclosure (2) Part A if needed>

4. In addition to the DFSs listed in paragraph 3, the following DFSs were generated for work accomplished by <Activity Name> for the purpose of testing at Sea. If at sea testing is required, request Ship's Force report via naval message and inform <Maintenance Activity> of the results of at sea testing.

DFS Serial No. Type Component

<See enclosure (2) Part B if needed>

5. The following Scheduled URO-MRCs or HIPs were completed. URO-MRC or HIP data will be forwarded by <Activity Name> to SUBMEPP:

URO-MRC or HIPs EGL (if applicable) Component ID JCN

<See enclosure (3) if needed>

6. **<Note: This paragraph is only applicable to those activities acting as a NSA or LMA>**
Per reference (d) <Activity Name>, as Naval Supervisory **Authority**, reports that certification of SUBSAFE, DSS or FBW SCS systems for work accomplished by outside activities has been maintained based on the SUBSAFE, DSS or FBW SCS Certification Continuity letters as identified here:

Supervising Activity Letter Ser No./Naval Message Description ALT

SY Commander

Copy to:
COMSUBRON XXX <Assigned Squadron>
NSSC QAO or RSG QAO <as applicable>
NSRO <Shipyard performing work>
NRRO <Shipyard performing work>

24 SEP 2024

APPENDIX E**RPCCR COVER LETTER FOR SHIPALTS (SAMPLE)**

9210

Ser CVN XX-RX/

DD MMM YY

NOFORN (When Filled in)

From: Commanding Officer, USS _____ (CVN XX)

To: Commander, Naval Sea Systems Command (NAVSEA 08P)

Subj: CHANGES TO REACTOR PLANT CONFIGURATION STATUS (SHIPALT)

Ref: (a) NAVSEA 0989-043-0000, Commissioned Surface Ship General Reactor
Plant Overhaul and Repair Specification (U)

Encl: (1) End of Availability Reactor Plant Configuration Change Letter

(2) RPCCR JCN _____

1. The following reactor plant SHIPALTs are hereby reported per reference (a) and the SHIPALT Approval Record.

SHIPALT

BRIEF

COMPLETION STATUS

2. Enclosures (1) through (X) attach a Reactor Plant Configuration Change Report for each change in the period _____ through _____ including each completed or partially completed SHIPALT.

3. Ship's Material History Records have been revised per NAVSEAINST 9210.37 to reflect these modifications and changes to onboard repair part support have been initiated.

X. X. XXXXXX

By direction

Copy to:

COMNAVAIRLANT/COMNAVAIRPAC (Code N9)

ANSTR, Pittsburgh

NAVICP, Mechanicsburg (Code 87)

A4W RPPY /A1B PPPY

RMO

(Place NOFORN statement)

VOLUME V
PART I
CHAPTER 6
MATERIAL CONTROL

REFERENCES.

- (a) NAVSEA 0948-LP-045-7010 - Material Control Standard
- (b) NAVSEA SS800-AG-MAN-010/P-9290 - System Certification Procedures and Criteria Manual for Deep Submergence Systems
- (c) NAVSEAINST C9210.34 - All Nuclear Projects - Material Identification and Control Requirements for Naval Nuclear Reactor Plant Piping Systems
- (d) NAVSEAINST C9210.4 - Changes, Repairs and Maintenance to Nuclear Powered Ships
- (e) NAVSEA S9213-45-MAN-000 - Naval Nuclear Material Management
- (f) NAVSEA 0989-LP-037-2000 - Commissioned Submarine General Reactor Plant Overhaul and Repair Specification
- (g) NAVSEA 0989-LP-043-0000 - Commissioned Surface Ship General Reactor Plant Overhaul and Repair Specification
- (h) NAVSEAINST 9210.23 - Naval Nuclear Work at Naval Activities and Private Shipyards - Certification of Work Accomplishment and Data Retention of Associated Records and Retention of Design Records - Requirements for
- (i) NAVSEA 0387-LP-046-8000 - System Hydrostatic Test Requirements
- (j) MIL-STD-792 - Identification Marking Requirements for Special Purpose Components
- (k) NAVSEA T9044-AD-MAN-010 - Requirements Manual for Submarine Fly-By-Wire Ship Control Systems
- (l) NAVSEA 0924-062-0010 - Submarine Safety (SUBSAFE) Requirements Manual
- (m) NASM 7838 - Bolts, Internal Wrenching
- (n) NAVSEA S9425-CF-STD-010 - Submarine Antenna/Periscope and Mast Materials
- (o) NAVSEA 0900-LP-016-7008 - Submarine Antenna Technical Documentation
- (p) NUSC 551 - Handbook for Submarine Antenna Systems
- (q) NAVICPINST 4355.5 - Receipt, Inspection, Storage and Issue of Level I/SUBSAFE Material

6.1 PURPOSE. To define responsibility and provide guidance for material control which includes procurement, receipt inspection, stowage, issue, in-process control, and records for controlled material used in maintenance.

6.1.1 Discussion. Controlled material is the term used in this manual to describe those materials designated for use in or removed from Submarine Safety (SUBSAFE), Level I (LI), Scope of Certification (SOC), Submarine Flight Critical Components (SFCC), and Nuclear LI systems which are in the custody of the end-user work center, division Controlled Material Petty Officer (CMPO) or are undergoing receipt inspection, have been certified for use and are tagged with the appropriate Quality Assurance (QA) forms of this manual. In this manual, material in the

custody of the Naval supply system, which includes the supply departments onboard ships and Fleet Maintenance Activities (FMA), is identified as LI stock program materials or nuclear repair parts. Reference (a) provides the special administrative and technical requirements that are levied by Naval Sea Systems Command (NAVSEA) for materials from fabrication to final installation for non-nuclear and nuclear controlled material, respectively. Section 6.3 of this chapter for non-nuclear material control provides direction for implementation of higher authority requirements pertaining to material control. Reference (b) and Part III, Chapter 6 of this volume provide specific requirements for receipt inspection and control of SOC material.

6.2 NUCLEAR.

NOTE: INFORMATION ON THIS SUBJECT IS SAFEGUARDED IN ACCORDANCE WITH OPNAVINST N9210.3.

6.2.1 Controlled Material Determination. This section describes the use of the specific references used to identify proper material for repair work. It is important that the difference between system and part Level of Essentiality be understood. A system may be LI, but this does not mean that every part in the system will be LI. This section also provides references and guidance necessary to obtain this understanding and to determine if controlled material is required, and if so, the proper level of control.

6.2.1.1 General Requirements. In order to determine the correct material to be installed in a ship and to properly certify the material prior to installation, the work center responsible for the specific area of the ship must first gather the appropriate reference material:

- a. Drawings that specifically define the system and component.
- b. System or Component Technical Manual.
- c. Applicable Allowance Parts List (APL) from the ship's Coordinated Shipboard Allowance List (COSAL).
- d. Component replacement manuals, etc.
- e. NAVSEA Instructions.
- f. Military Standards.

6.2.1.2 Determination of Required Repair Parts. Using the reference materials, the required repair parts will be determined by comparing the appropriate part number from the technical manual or drawing (if no technical manual) to the part numbers listed in the APL and therefore obtaining the National Stock Number (NSN) with associated Special Material Identification Code (SMIC), if assigned or listed on the APL.

NOTE: THE USE OF NUCLEAR REPAIR PARTS (NRP) WILL BE RESTRICTED TO THOSE SPECIFIC APPLICATIONS WHERE REQUIRED.

6.2.1.3 Determination of Level of Control. The next step is to determine if the material identified by the NSNs in paragraph 6.2.1.2 of this chapter is certifiable, if required, as controlled material for the system or component. In order to determine level of control required for the parts, the Level of Essentiality for the system and component must be determined for nuclear systems. Controlled material is used in systems designated with a Level of Essentiality per reference (c) for Nuclear LI.

NOTE: A SMIC (E.G., X1, X2, X3, X4, X5, X6, X7), IS ADDED TO THE END OF THE NSN. IT IS ASSIGNED TO SELECTED COMPONENTS AND REPAIR PARTS BY THE NAVAL SUPPLY SYSTEM AND IS USED FOR CONTROLLING THE ISSUANCE AND STOCKING OF THESE COMPONENTS AND REPAIR PARTS WITHIN THE NAVY SUPPLY SYSTEM. IT SHOULD NOT BE CONFUSED WITH THE LEVEL OF ESSENTIALITY. A SMIC IS AN ADMINISTRATIVE TOOL FOR THE SUPPLY SYSTEM. LEVEL OF ESSENTIALITY IS A TECHNICAL DESIGNATION APPLICABLE TO SPECIFIC PIPING SYSTEMS.

6.2.1.4 Nuclear Material Level Determination. The following can be used to assist in determining the required “Level of Essentiality” for the material:

- a. Determine if the system to be repaired is nuclear. References (f) or (g) provide the process to determine if a system or component is considered part of the reactor plant and provide a listing of all nuclear and non-nuclear interface drawings.
- b. Determine if the nuclear system and repair part is Nuclear LI by reviewing reference (c) and the piping system drawing. If the drawing designates the component as LI, or II, the component is equivalent to LI. Systems, material, or components designated as Nuclear Level III should be considered non-Level. In the absence of specific level designations, or if questionable or conflicting Levels of Essentiality exist, refer to references (a) and (c) for proper determination.

6.2.2 Controlled Material Procurement. This section provides general guidance for procurement of nuclear controlled material. It should be noted that NAVSEA and Naval Supply Weapon Systems Support (NAVSUP WSS) have adequate programs in place for procurement of controlled material for nuclear applications. Therefore, ships and repair activities should always obtain controlled material from the Navy supply system. This section also provides:

- a. Background regarding NAVSEA and NAVSUP WSS controlled material procurement programs.
- b. Summary of or reference to the NAVSEA and NAVSUP WSS requirements for nuclear controlled material procurement.

6.2.2.1 General Requirements.

- a. NRP are procured by several Nuclear Material Procurement Programs and certified, when required by certain NAVSEA specifications (e.g., reference (e) for 2S-X1 components). NRP are generally identified in the supply system by SMIC codes X1, X2, X3, X4, X5, X6 and X7.
- b. Nuclear LI material which meets acceptance criteria will be marked with a permanent Material Identification and Control (MIC) code when required by reference (a). A manufacturer’s marking which provides traceability may be used in lieu of a MIC number.

6.2.2.2 Controlled Material Procurement.

- a. Material for Nuclear Level I applications should be procured per references (a), (c) and (e). For reactor plant components and equipment, identified by a “2S” cognizance

NSN and “X1” SMIC, requisitions should include supplementary information required by reference (e). When substitute material must be used because the original material is no longer available, refer to references (f) and (g). Section 9020-0 of reference (f) for Submarines and Chapter 5 of reference (g) for Surface Ships identifies the Reactor Plant Replacement Component Technical Manual for each reactor plant.

- b. When ordering nuclear material, the Q-COSAL and reference (e) should be used.
- c. Nuclear Material Procured Outside the Supply System. Reference (e) states, “Fleet activities will not locally procure material for use in NRP applications. If non-stocked items are required, activities must submit non-standard requisitions to NAVSUP WSS according to Naval Supply Systems Command (NAVSUP) P-485”. Requisitions for NAVSUP WSS managed NRP material must be prepared according to NAVSUP P-485 and applicable Type Commander (TYCOM) directives. Requisitions for NAVSEA Nuclear Propulsion Directorate (08) managed 2S/X1 components must be prepared according to reference (e).

6.2.3 Receipt Inspection of Nuclear Controlled Material. This section provides the guidance and procedures for forces afloat and FMAs to conduct and document receipt inspections to certify controlled material as acceptable for installation.

6.2.3.1 General Requirements. Once the material ordered for use in LI systems is received, the material must be receipt inspected per reference (a). Receipt inspection of this material is required to establish positively that the material is the correct material for the job.

NOTE: THE TECHNICAL INSPECTION REQUIREMENTS OF THE APPLICABLE TECHNICAL MANUAL, DRAWING OR OTHER TECHNICAL REFERENCE AND PIPING SYSTEM MATERIAL REQUIREMENTS (E.G., CLEANLINESS, DIMENSIONS, SURFACE FINISH) ARE THE RESPONSIBILITY OF THE END-USER (WORK CENTER SUPERVISOR OR CRAFTSMAN) TO ACCOMPLISH PRIOR TO INSTALLATION AND ARE NOT PART OF THE RECEIPT INSPECTION OF THIS MANUAL.

- a. Reference (a) provides the controls and certain testing requirements that are levied by NAVSEA to cover the material from fabrication to final installation for nuclear material.
- b. For Nuclear LI material, the unique requirement for “traceability” is invoked, meaning that a marking system is employed which links the material to Objective Quality Evidence (OQE). OQE for the material is the quantitative and qualitative data proving that the material conforms to specified requirements. To meet the requirements for traceability, the following requirements are instituted:
 - (1) Receipt inspection of the material.
 - (2) Use of QA tags in association with the item(s).
 - (3) Segregated stowage for Nuclear LI.
 - (4) Custody by CMPOs, Controlled Material Handlers (CMH), Quality Assurance Inspectors (QAI) or qualified craftsman.

- (5) Use of material verification procedures, as required by reference (a), during installation of the material.
- c. For Nuclear LI material, all signatures made on QA-form 2 (Material Identification and Control Tag) are considered to be certification signatures as defined in reference (h). The individual responsible for performing the certification must be indicated in each signature block on the QA form 2 and that person must understand his or her signature to indicate the following: "The person designated to sign for an action verifies, based on personal observation, and certifies by their signature that the action has actually been performed following the specified requirements."

6.2.3.2 Quality Assurance Forms for Receipt Inspections. The QA forms necessary to complete and document receipt inspections (QA form 1 and QA form 2) are addressed in paragraph 6.2.3.5 of this chapter.

6.2.3.3 Nuclear Receipt Inspection. The receipt inspection requirements for NRP as required by reference (a) are provided in paragraph 6.2.3.5, and will be used for the receipt inspection of Nuclear LI material.

6.2.3.3.1 Receipt Inspection of Nuclear Material. Controlled material for nuclear applications is designated as Nuclear LI. Reference (c) discusses the Nuclear Systems and the associated Level of Essentiality as either Nuclear LI or Level-none. Project Target Ready for Issue (RFI) tag (NAVSEA 9210/2, Figure 6-1 of this chapter or NAVSEA 9210/2, Figure 6-2 of this chapter) will be attached to all SMIC X1, X2 or X4 Nuclear LI RFI material. X1 material components and repair parts furnished by NAVSEA 08 prime contractor may not have RFI tags attached; however, this material is considered pre-certified and ready for use. The RFI tags depicted in Figure 6-3 and Figure 6-4 of this chapter will be attached to Nuclear LI or non-LI material, respectively, previously inspected by a Naval shipyard. SMIC X6 components and repair parts will not have RFI tags attached. X6 includes material formerly classified as X3 and X5 items that were procured as LI Material per NAVSEA 0900-070-6010. Additionally, material may be received with other tags (e.g., hydrostatic test tags per reference (i)).

- a. Project Target is a NAVSEA nuclear material procurement program.
- b. NAVSEA Prime Contractor. Material supplied by NAVSEA prime contractors may or may not have an RFI tag attached, but such material should be receipt inspected and handled the same as material received with an RFI tag. Material supplied by NAVSEA prime contractors is identified by a 2S cognizance or X1 SMIC NSN and N00024 in the contract number.
- c. It should be noted that reference (a) only contains requirements for nuclear piping system MIC. Nuclear piping system material requirements (e.g., cleanliness, dimensions, surface finish) and requirements to perform technical inspections per the applicable material technical manuals are not included in reference (a).

6.2.3.4 General Requirements for Nuclear Material.

- a. Supply departments of Fleet activities will perform the basic receipt inspection required by the appropriate NAVSEA, NAVSUP WSS instruction prior to placing the material into stock inventory. QA forms of this manual are not required to be completed or placed on the material by supply department personnel.

- b. Material identification must remain on or with the material throughout all stages of stowage, fabrication and installation.
- c. Material awaiting or undergoing receipt inspection will be segregated from accepted material.
- d. If guidance in addition to that specified in paragraph 6.2.3.5 of this chapter is required, reference (a), Section 3.4 and reference (e), specifies the certification and receipt inspection requirements for Nuclear LI material.
- e. The certification of the material, or verification the material is certified for use, will be accomplished by the end-user.
- f. New Construction Ships. During outfitting, Nuclear LI material may be received without an RFI tag. The Supervisor of Shipbuilding must provide a “by-serial-number” list of NAVSEA Prime Contractor SMIC X1 components provided to the shipbuilder directly by the prime contractor. Additionally, the letter should state that since the material is from a prime contractor, it is exempt from the requirements to perform a generic material identity verification. A copy of this letter must be kept on file for reference by the ship and this letter should be treated as a permanent record.
- g. Unit of Issue. QA form 2 (Material Identification or Control tag) will be attached to each accepted unit of issue (e.g., a valve, can of weld wire, length of barstock).
- h. Package Alteration Kits. Package alteration kits should not normally be opened until the ship or FMA is ready to proceed with the installation, provided that a certification of the contents and a copy of the installation instructions are in the envelope on the outside of the box. When the ship or FMA is ready to proceed with the installation, the lead work center CMPO will open the kit and perform the receipt inspection.

6.2.3.5 Nuclear Material Receipt Inspection Procedures. The following tables are to be used as a guide in conducting a proper receipt inspection per reference (a). Disassembly of the item is not required or intended by any of these procedures.

- a. Navy supply system material requisitioned for Nuclear LI applications.

NOTE: SHIP’S FORCE IS NOT REQUIRED TO USE A QA FORM 1 TO DOCUMENT RECEIPT INSPECTION OF NUCLEAR LI MATERIAL TO BE IMMEDIATELY INSTALLED FOR A SPECIFIC MAINTENANCE ACTION. A QA FORM 2 WILL BE USED TO DOCUMENT RECEIPT INSPECTION OF MATERIAL TO BE IMMEDIATELY INSTALLED.

<u>Procedure</u>	<u>Responsibility</u>
Visually check for damage.	CMPO or CMH
Visually check the item to ensure the item is what was specified or ordered and retain any supplied OQE (None is required to be provided).	CMPO or CMH
Check markings or nameplate on the item for correct correspondence with the shipping papers (or Ready for Issue Tag, NAVSEA 9210/2). (Figures 6-1, 6-2 and 6-3 of this	CMPO or CMH

chapter).

FMA assistance is required or another activity with a LI Certifying Activity Designator: If the Nuclear LI item has no permanent markings, (serial number, heat lot or batch number, etc.), the FMA will mark the item with a FMA nuclear MIC marking to allow traceability.

CMPO, QAI or
CMH

Fill out QA form 1.

CMPO or CMH

Fill out and attach a QA form 2 to the item.

CMPO or CMH

NOTE: THE RFI TAG AND QA FORM 2 MUST REMAIN ON THE MATERIAL UNTIL INSTALLATION.

Procedure

Responsibility

If the item does not pass the receipt inspection, attach a QA form 3 (Material Reject tag) to the material and reject the material.

CMPO or CMH

Verify that the item is what is required for intended use and has satisfactorily completed receipt inspection and is certified for use. Complete the appropriate blocks on the QA form 2 and print name and sign the QA form 2. Turn over the material to a craftsman for fabrication or installation or stow in a controlled material storage area.

CMPO or CMH

Forward QA form 1 to QA Office when material is issued for installation.

CMPO or CMH

- b. Material supplied from the NAVSEA Prime Contractor received by the ship at new construction.

Procedure

Responsibility

Visually check for damage.

CMPO or CMH

Visually check the item to ensure the item is what was specified or ordered and retain any supplied OQE. (None is required to be provided).

CMPO or CMH

Visually check the material to ensure that material is as stated on the Supervisor of Shipbuilding supplied list including verification of serial number if provided.

CMPO or CMH

Fill out QA form 1. Attach all supporting documentation.

CMPO or CMH

Fill out and attach a QA form 2 to the item.

CMPO or CMH

Fill out applicable portion of QA form 2.

CMPO or CMH

If the item does not pass the receipt inspection, attach a QA form 3 (Material Reject Tag) to the material and reject the material.

CMPO or CMH

Verify that the item is what is required for intended use and has satisfactorily completed receipt inspection and is certified for use. Complete the appropriate blocks on the QA form 2, print name and sign the QA form 2. Turn over the material to craftsman for fabrication or installation or stow in a controlled material storage area.

CMPO or CMH

Forward QA form 1 to QA Office when material is issued for installation.

CMPO or CMH

- c. Nuclear LI material procured from a shipyard. (Does not include Naval supply system material with NSN and SMIC X1, X2, X4 or X6 material). Material which was procured or manufactured by a shipyard and which is then transferred to another activity may be accepted for use by the receiving activity if the shipyard provides certification that the material passed receipt inspection requirements (i.e., a tag or form that is equivalent to the NAVSEA 9210/2 (Figures 6-1 and 6-2) is acceptable proof of receipt inspection per reference (a)).

Procedure

Responsibility

Check item received to ensure that it is the one ordered or specified. Retain any OQE received.

CMPO or CMH

Check markings or nameplate data for correct correspondence with shipping papers.

CMPO or CMH

Fill out QA form 1. Attach all supporting documentation.

CMPO or CMH

Fill out and attach a QA form 2 to the item.

CMPO or CMH

Verify that the item is what is required for intended use and has satisfactorily completed receipt inspection and is certified for use. Complete the appropriate blocks on the QA form 2, print name and sign the QA form 2. Turn over the material to craftsman for fabrication or installation or stow in a controlled material storage area.

CMPO or CMH

Forward QA form 1 to QA office when the material has been issued for installation.

CMPO or CMH

6.2.4 Marking of Nuclear Repair Parts.

6.2.4.1 General Requirements. SMIC X1, X2, X4 and X6 NRP (except for SMIC X1 material provided by a prime contractor to the installing activity), passes from the manufacturers into the Navy supply system by way of Navy receipt inspection activities, which examine the material and subject it to a number of tests. Nuclear LI material which meets acceptance criteria is marked with a permanent MIC number. In some cases, the manufacturer's marking is used for material identification.

- a. The purpose of MIC marking is:

- (1) To denote that the marked material has been inspected, verified and accepted.

- (2) To provide traceability from the installed material to OQE.
 - (3) To preclude complete re-inspection of material accepted by an approved activity.
- b. Two problems arise in application which can defeat the purpose of the MIC marking.
 - (1) Internal components of an assembly which is MIC marked on the exterior, are usually not marked individually, and can lose their identity as NRP if separated during disassembly. Strict adherence to “bag and tag” requirements, using Fleet QA forms, overcomes this problem. Any part which becomes separated from its QA form (a loss of traceability), must be treated as uncontrolled material.
 - (2) Reference (a) permits the use of shortened MIC numbers in cases where the entire marking cannot be applied due to space limitations.

This problem is circumvented by a tag affixed by the receipt inspection activity directly to the material or to its container, which lists the complete MIC number. The complete MIC marking is recorded during receipt inspection. Although the complete MIC marking would not be visible once the item was installed, traceability is maintained through the retained QA paperwork and tags associated with the job, which will list the full MIC number.
- c. The MIC markings are in addition to the required manufacturer’s marking.
- d. Altering of a MIC marking is prohibited except to make documented corrections.
- e. Method of Marking Controlled Material. Nuclear physical marking methods are described in reference (j).
- f. Items not physically capable of being marked. Nuclear items such as small parts are packaged in homogeneous lots (i.e., same heat, batch or melt; and same vendor traceability) and the package is marked. If the package is opened, the individual items removed must be tagged with a QA form 2. The remaining items in the package will be controlled by the use of a single QA form 2 attached to the package.

6.2.4.2 Marking Requirements for Nuclear Repair Parts.

- a. Nuclear LI material is permanently marked by the manufacturer with the following information:
 - (1) The manufacturer’s name, trademark or symbol.
 - (2) Kind of material. Normally the generic material designations contained in the Material Designator Catalog, Volume II of reference (a).
 - (3) Traceability information. The traceability information enables the manufacturer to trace a LI component back to the chemical and physical test results which prove that the material fabricated meets procurement specifications.
- b. If the entire manufacturer marking cannot be affixed due to space limitations, then the following priority applies:

- (1) Kind of material.
- (2) Traceability code number.
- (3) Manufacturer's name, trademark or symbol.
- c. Navy receipt inspection activities, which are primarily shipyards in the case of NRP, add their own marking to Nuclear LI items they accept. This MIC mark consists of:
 - (1) Kind of material.
 - (2) Traceability number.
 - (3) Activity identification letter.
- d. If a complete receipt inspection MIC mark cannot be affixed due to space limitations, then the following priority applies:
 - (1) Kind of material.
 - (2) Traceability number.
 - (3) Procurement identification letter.
- e. RFI Material.
 - (1) NRP, which have the SMICs X1, X2, and X4 associated with the NSN, are tagged as RFI once accepted by Navy receipt inspection activities. The RFI tag clearly marks the item as properly receipt inspected and RFI. Receipt inspection by end user is still required by reference (a).
 - (2) The X1 SMIC identifies high value reactor plant components. The X2 SMIC applies to pipe, tubing, fittings, flanges, barstock, welding consumables and some LI fasteners that are used in reactor plants. The X4 SMIC covers high pressure components used in reactor plant applications.
 - (3) There are four types of RFI tags. NAVSEA 9210/2 (Figure 6-1 of this chapter) is attached to all Nuclear LI RFI material except that which is SMIC coded X4. Nuclear LI RFI material coded X4 is tagged with NAVSEA 9210/2 (Figure 6-2 of this chapter). Nuclear LI material previously inspected by a Naval shipyard is tagged with the RFI tag depicted in Figure 6-3 of this chapter. Non-LI nuclear material previously inspected by a Naval shipyard is tagged with the RFI tag depicted in Figure 6-4 of this chapter.
- f. Sample MIC Markings.
 - (1) IN-804-8801-C 159 (N)

IN	804	8801	C	159	(N)
Generic	Lot	Date of	Certifying	Inspection	Nuclear
Material	Number	Inspection	Activity	Lot	
Designation					

NOTE: ADDITIONAL INFORMATION, SUCH AS INSPECTION LOT NUMBER, IS PERMITTED TO BE PART OF THE MIC MARK.

- (2) CSA-(4-056-001)-N

07 Nov 2023

CSA	4-056-001	N
Material	Receipt	Inspection
Code	inspection	Activity
	package	(Norfolk Naval Shipyard)
	number (traceability	
	number)	

(3) 7150-001-A-VBA

7150	001	A	VBA
Julian	Lot	CAD	Material
Date	#		
of			
Inspection			

(4) ST-00259-A01-S

ST	00	259	A01	S
Generic	Year	Julian	Lot #	Inspection
Type		Date	(A for	Activity
			Nuclear	(PSNS)
			LI)	

6.2.4.3 Assignment of Material Identification and Control Numbers for Items Manufactured from Certified Raw Materials. Nuclear LI items manufactured using certified Nuclear LI raw material (e.g., barstock, plate, forged shape) may be assigned the same MIC markings as the raw stock provided no work is done on the base material that would alter its chemical, physical or mechanical properties (machining and welding may be done).

6.2.5 Nuclear Repair Parts Downgrading. It is recognized that occasionally NRP and controlled material must be downgraded in order to support training or production work due to the unavailability of non-certified material. In order to maintain accountability of the end use of NRP and controlled material, the following procedure is required:

<u>Procedure</u>	<u>Responsibility</u>
Obtain written authorization to downgrade the material from the Quality Assurance Officer (QAO).	Leading Petty Officer or Work Center Supervisor
Remove all MIC markings from the controlled material as well as all controlled material tags and forms. The QA forms with RFI tag will be forwarded to the QAO (ship) or QA office (FMA) with the approved authorization.	CMPO or CMH

6.2.6 Storage, Issue and Handling of Nuclear Repair Parts.

6.2.6.1 Storage Requirements.

- a. The Supply Department onboard an FMA or a ship will stow, handle and issue NRP as required by the governing NAVSEA, or NAVSUP WSS instruction.

NOTE: NRP BECOMES CONTROLLED MATERIAL, FOR THE PURPOSES OF THIS MANUAL, WHEN THE MATERIAL HAS BEEN RECEIVED BY THE CMPO or CMH OF THE WORK CENTER OR DIVISION.

- b. Nuclear controlled material in the custody of customers (ship or FMA work centers) will be segregated by a physical barrier, in clearly marked dry, secure, clean stowage and handling areas.

NOTE: THE SEGREGATION AND PHYSICAL CONTROL REQUIREMENTS OF PARAGRAPHS 6.2.6.1.b.(1), (2), and (3) OF THIS CHAPTER DO NOT APPLY TO NUCLEAR COMPONENTS WHICH ARE NOT SUBJECT TO MIX UP NOR TO NUCLEAR MATERIAL WHILE IT IS CLEARLY MARKED OR TAGGED TO INDICATE ITS LEVEL OF ESSENTIALITY AND GENERIC MATERIAL TYPE.

- (1) Use of separate boxes, shelves, roped off or marked (e.g., painted lines) areas are acceptable methods of segregation or stowage, provided they are clearly marked, allowing separation of the following materials:
 - (a) Nuclear LI.
 - (b) Material staged for a specific job or process.
 - (2) These materials must be segregated from each other and from other materials. Segregation will be maintained from receipt through staging. Access to controlled material will be positively controlled.
 - (3) Within a given level of material, different generic materials will be segregated from each other physically such that similar appearing materials of different generic types are not mixed.
 - (4) Unidentified material or rejected material will be segregated from acceptable controlled material.
 - (5) Material waiting receipt inspection will be segregated from controlled material and from rejected material.
- c. Controlled material will be handled and stored in a manner to prevent damage and be sealed for cleanliness when applicable.
 - d. Material received not meeting the receipt inspection requirements of paragraph 6.2.3 of this chapter will be rejected, tagged with QA form 3, and placed in segregated stowage to await disposition.
 - e. CMPOs or CMHs will inspect controlled material storage areas of their work center, quarterly as a minimum to ensure:
 - (1) Material is in designated area.
 - (2) Material is properly identified.
 - (3) Material properly marked and tagged.
 - (4) Material is protected from damage.
 - (5) Material is kept clean.

(6) Material segregated as required.

6.2.6.2 Staging Requirements. Controlled materials of different Levels of Essentiality and non-controlled material may be co-located when staging material for a specific job provided that:

- a. All QA forms or identification tags attached to the material are annotated with the same Job Control Number and
- b. Material is segregated from material staged for other jobs or processes.

6.2.6.3 Issue of Nuclear Controlled Material. Nuclear controlled material should be issued for only those specific applications for which the nuclear material is required.

6.2.6.4 Handling of Nuclear Controlled Material. All controlled material received by a work center, whether received from the supply department as onboard stock, work center stores or from a tended ship must be controlled as required by reference (a).

- a. Controlled material must at all times be in physical custody of either the work center CMPO or CMH, QAI, a craftsman or stowed in a work center controlled material stowage area.
- b. Lots of material (e.g., box of bolts) broken down for end use, will maintain the same identification and control as the parent controlled item using QA form 2 as appropriate.
- c. The QA form 2, or any other identification (e.g., RFI tag), must stay with the material at all times until it is installed or reinstalled in the system.
- d. Transfer of MIC marking during issue of barstock or pipe will be accomplished by transferring the MIC to a new location on the piece to be sectioned, prior to sectioning, and be verified by the work center CMPO or CMH or a QAI before the original marking is lost.
- e. If, during fabrication, the original piece must be broken down (such as cutting off a piece of barstock) or the MIC marking will be lost by machining, welding, etc., the proper MIC markings will be transferred to the piece(s) prior to cutting or to the container, in case of small parts, and a QA form 2 as appropriate will be attached to each new piece.
- f. On completion of shop or ship fabrication or assembly stage, the QAI will check the finished product against the attached material identification tags for required material markings. The QAI will inspect the finished product for conformance to specifications. If satisfactory and if the required markings are present, the QAI will print name and sign the QA form 2 as applicable.
- g. If for any reason at any time the product fails inspection, the QAI will reject the material, attach a QA form 3 and inform the QAO.
- h. The lead work center will be responsible for installation and the final acceptance block on all QA forms associated with a particular product. Assist work centers or divisions will be responsible for control of material which they use on a job.

- i. Material consumed (e.g., welding electrode, brazing alloy) in the fabrication process must have its identity (MIC number) recorded on the appropriate QA form that documents the weld or braze (e.g., QA form 18, QA form 20).
- j. Existing parts of certified Nuclear LI systems, retain their certification provided their traceability is maintained.
- k. All material, parts or components from controlled systems which are removed from the ship by Ship's Force, to be worked on by the FMA, must have a QA form 2 properly filled out and attached. If it is necessary for the FMA to disassemble such components, identification must be retained on each part which is controlled material using additional QA forms 2. The original QA form 2 will remain with the part or component until it is re-installed in the ship and then be removed and filed until final Controlled Work Package closeout. The QA-2 may then be disposed of.
- l. Each controlled component removed from a ship's system in order to allow repair or maintenance will be tagged with a QA form 2 as appropriate to maintain identification and traceability. If a nuclear component is further disassembled, each pressure boundary part will be tagged with a QA form 2. Controlled components (e.g., valves and valve bonnets, pumps, etc.) disassembled and reassembled in a temporary controlled jobsite (established in a work space or at a jobsite) do not require individual QA tags to be filled out and attached to each controlled component (controlled components are defined in reference (a)), provided that:
 - (1) Access to the temporary controlled jobsite is controlled by a physical boundary and is marked with a posted sign stating "Temporary Controlled Jobsite".
 - (2) Rejected material must be identified, tagged with QA form 3 and removed from the area.
 - (3) Work must be actively in progress and not be longer than a shift or one normal working day on a job site vice in a FMA repair shop.

FIGURE 6-1

Tags similar to those shown in Figure 6-1 and Figure 6-2 were previously used to identify material receipt inspected and certified RFI. Therefore, material received with RFI tags similar to Figures 6-1 and 6-2 is acceptable for use without re-tagging.

NAVSEA 9210/2 Project Target Ready for Issue Tag

READY FOR ISSUE	
PROJECT	TARGET
<u>MATERIAL</u>	
CERTIFIED BY (INDIVIDUAL)	
INSPECTOR	
ACTIVITY	
DATE	
NSN	
SERIAL NUMBER	
REMARKS	
NAVSEA 9210/2 (5-77) S/N 0116-LF-092-1006	

FRONT

BACK

White tag with black printing

FIGURE 6-2
SMIC X4

NAVSEA 9210/2 Project Target Ready for Issue Tag for X-4 Material

READY FOR ISSUE

PROJECT X 4 TARGET

MATERIAL

CERTIFIED BY (INDIVIDUAL)

INSPECTOR

ACTIVITY

DATE

NSN

SERIAL NUMBER

REMARKS

NAVSEA 9210/2 (5-77) S/N 0116-LF-092-1006 GPO 507-020 2/88

**PRE-INSTALLATION PREPARATIONS SUCH
AS FINAL CLEANING, CALIBRATION, WELD
END PREPARATIONS, IS THE RESPONSIBILITY OF
THE INSTALLING ACTIVITY.**

FRONT **BACK**

White tag with black printing

FIGURE 6-3

In order to support the identification of Level I material previously inspected by a Naval shipyard, the following RFI tag must be used:

Nuclear Level I Ready for Issue Tag

LEVEL-1 Ready for Issue	
STOCK No.:	
MIC No.:	
<input type="checkbox"/> MAINTAINED BY TAG ONLY	
VENDOR SERIAL No.:	
DESCRIPTION:	
<hr/> <hr/> <hr/>	
GENERIC MATERIAL:	
CERTIFYING ACTIVITY & DATE:	
REMARKS/WAIVERS:	
<hr/> <hr/> <hr/>	
<input type="checkbox"/> SEE BACK	
MATERIAL EXHIBITING THIS TAG HAS BEEN TECHNICALLY RECEIPT INSPECTED BY A NAVSEA CERTIFIED ACTIVITY TO MEET LEVEL-I REQUIREMENTS AS DEFINED IN NAVSEAINST C9210.34 (SERIES)	
<hr/>	

TAG FRONT

FIGURE 6-4

In order to support the identification of Non-Level I material previously inspected by a Naval shipyard, the following RFI tag must be used:

Non-Level Nuclear Ready for Issue Tag

NON-LEVEL NUCLEAR Ready For Issue	
STOCK No.:	
RIN:	
VENDOR SERIAL No.:	
DESCRIPTION: _____ _____ _____	
GENERIC MATERIAL:	
SHELF-LIFE EXP:	
CERTIFYING ACTIVITY & DATE:	
REMARKS/WAIVERS: _____ _____ _____ _____	
[] SEE BACK	
MATERIAL EXHIBITING THIS TAG HAS BEEN TECHNICALLY RECEIPT INSPECTED BY A NAVSEA CERTIFIED ACTIVITY FOR NON-LEVEL APPLICATIONS. IT IS NOT FOR USE IN LEVEL-I APPLICATIONS AS DEFINED IN NAVSEAINST C9210.34 (SERIES)	

TAG FRONT

(Left Blank)

6.3 NON-NUCLEAR.

6.3.1 Controlled Material Determination. This section describes the use of the specific references used to identify proper material for repair work. It is important that the difference between system and part Level of Essentiality be understood. A system may be LI, but this does not mean that every part in the system will be LI. This section also provides references and

guidance necessary to obtain this understanding and to determine if controlled material is required, and if so, the proper level of control.

6.3.1.1 General Requirements. In order to determine the correct material to be installed in a ship and to properly certify the material prior to installation, the work center responsible for the specific area of the ship must first gather the appropriate reference material:

- a. Drawings that specifically define the system and component.
- b. System or Component technical manual.
- c. Applicable APL from the ship's COSAL.
- d. Ship's SUBSAFE Certification Boundary Book.
- e. LI Boundary Book.
- f. Military Standards (MIL-STD).
- g. Applicable ship class Fly-By-Wire Ship Control System Certification Boundary Book, per reference (k).

6.3.1.1.1 Determination of Required Repair Parts. Using the reference materials, the required repair parts will be determined by comparing the appropriate part numbers from the drawing to the part numbers or drawings listed in the APL and thereby obtaining the NSN with associated SMIC, if assigned or listed on the APL.

NOTE: THE USE OF LI STOCK PROGRAM MATERIALS AND CONTROLLED MATERIAL WILL BE RESTRICTED TO THOSE SPECIFIC APPLICATIONS WHERE REQUIRED.

6.3.1.1.2 Determination of Level of Control. The next step is to determine if the material identified by the NSNs in paragraph 6.3.1.1.1 of this chapter is certifiable, if required, as controlled material for the system or component. In order to determine level of control required for the parts, the Level of Essentiality for the system and component must be determined for non-nuclear systems:

- a. Controlled material is used in systems designated with a Level of Essentiality per reference (a) for LI. The definitions of LI systems and material per reference (a) are provided to the users of this manual as paragraph 6.3.1.3 and 6.3.1.4 of this chapter.
- b. The applicable LI material control boundary book provides an interpretation of the latest reference (a) requirements.

NOTE: A SMIC (E.G., S1, SB, LI, C1, VIRGINIA CLASS COMPONENT (VU), SEAWOLF CLASS COMPONENT (SW)), IS ADDED TO THE END OF THE NSN. IT IS ASSIGNED TO SELECTED COMPONENTS AND REPAIR PARTS BY THE NAVAL SUPPLY SYSTEM AND AIDS IN CONTROLLING THE ISSUANCE OF THESE COMPONENTS AND REPAIR PARTS WITHIN THE NAVY SUPPLY SYSTEM. SMIC IS AN ADMINISTRATIVE TOOL FOR THE SUPPLY SYSTEM. LEVEL OF ESSENTIALITY IS A TECHNICAL DESIGNATION APPLICABLE TO SPECIFIC PIPING SYSTEMS.

6.3.1.2 Non-Nuclear Material Level Determination. The crux of the controlled material program at the maintenance level is establishing the required Level of Essentiality for repair

parts, to include determination of whether a specific part is LI. This is important for three reasons:

- a. To serve as a partial check that the supply system has provided the correct part.
- b. To determine record-keeping requirements. This is particularly important in the case of alterations, where drawings may provide no Level of Essentiality for the parts and systems involved, and also on older ships, where the drawings may reflect no Level of Essentiality information at all or may use previous revisions of references (a) or (l).
- c. To determine the correct SMIC in the case of non-nuclear repair parts where the COSAL and the applicable drawing conflict over the required Level of Essentiality.

6.3.1.2.1 Systems and Components. Paragraph 6.3.1.3 of this chapter provides the LI systems and paragraph 6.3.1.4 of this chapter provides the LI components of reference (a).

6.3.1.2.2 Emergent Situation Upgrading. Upgrading the Level of Essentiality of a repair part provided by the supply system may become necessary during the course of maintenance and can be done in emergent situations using the procedures specified in reference (a) and paragraph 6.3.5 of this chapter.

6.3.1.3 Non-Nuclear Level I Systems and Boundaries.

- a. Submarines.
 - (1) Air, nitrogen and other gas systems, except oxygen and hydrogen, with design pressures of 1500 psig and above. Oxygen and hydrogen systems with a design pressure of 100 psig and above.
 - (2) Feedwater system with a design pressure of 600 psig and above.
 - (3) Main steam system, and all branch piping from this system which is designed to the main steam system design pressure, up to and including the first valve downstream of pressure reducing valves and their by-pass valves. Included will be high-pressure steam drains up to and including the first valve downstream of the trap or orifice.
 - (4) Hydraulic systems for any steering or diving control surface, failure of which would cause loss of both the normal and emergency modes of operation for the control surface. Exceptions are internal wrenching bolts per reference (m), and Naval Aerospace Standard cap screws with NAS 1347, Type IV identification need not be to LI requirements.
 - (5) All circulating seawater systems (e.g., main seawater, auxiliary seawater, shaft seal water), or portions thereof, continually open to the sea below 200 feet. The brine and seawater feed portion of the distilling or reverse osmosis system which provides the through path of the shaft seal water to the main or auxiliary seawater system.
 - (6) All seawater and sea connected systems or portions thereof, which are intermittently subject to submergence pressure below 200 feet, and which are within the SUBSAFE Certification Boundary as defined by reference (l).

- (7) Torpedo, signal ejector, launcher and trash disposal unit tubes. Included are the breech and muzzle doors and associated piping system components installed between the breech and muzzle doors that form part of the pressure boundary, up to and including the inboard joint of the backup closure.
- b. Surface Force Ships.
 - (1) Gaseous oxygen systems above 100-psig design pressure except for both the diver's recompression chamber and the diver's surface supplied oxygen systems, which are excluded from LI unless specifically invoked by NAVSEA in writing.
 - (2) Gaseous oxygen piping from the oxygen and nitrogen producer plant, storage tanks and fill station above 100 psig design pressure, including low pressure gaseous oxygen vent piping which is or can be cross-connected with high pressure gaseous oxygen piping.
 - (3) Surface Force. Main steam and all branch piping designed for temperatures above 775°F. Included will be high-pressure steam drains up to and including the last valve downstream of the trap or orifice designed for temperatures above 775°F.
- c. Aircraft Carriers.
 - (1) Feed systems with design pressure of 600 psig and above.
 - (2) Main steam, catapult steam (including the trough heating system), and reboiler systems, and all branch piping connected to these systems designed for main steam system design pressure. Included will be high-pressure steam drains up to and including the last valve downstream of the trap or orifice designed for main steam system design pressure.
 - (3) Gaseous oxygen systems above 100-psig design pressure except for both the diver's recompression chamber and the diver's surface supplied oxygen systems, which are excluded from LI unless specifically invoked by NAVSEA in writing.
 - (4) Gaseous oxygen piping from the oxygen and nitrogen producer plant, storage tanks and fill station above 100 psig design pressure, including low pressure gaseous oxygen vent piping which is or can be cross-connected with high pressure gaseous oxygen piping.
- d. Submarine, Aircraft carrier and Surface Force Ship Requirements. The LI boundary requirements listed in this paragraph apply to new construction, repairs, modifications, alterations and conversions for all submarines and surface ships regardless of the material identification and control requirements invoked, or not invoked, by the original shipbuilding specifications or system diagrams and component drawings.

NOTE: IT IS NOT THE INTENT TO REMOVE NON-LI MATERIAL SOLELY FOR THE PURPOSE OF INSTALLING LI MATERIAL. LI MATERIAL MUST BE INSTALLED IN NEW LI SYSTEMS OR COMPONENTS OR WHEN REPLACING MATERIAL INCIDENT TO THE REPAIR OR

REFURBISHMENT OF A LI SYSTEM COMPONENT(S).

- e. LI Designated Systems. Cognizant NAVSEA technical codes are responsible for determining any additional scope and boundary of individual systems, including the components and parts of components, that are to be controlled as LI material.

6.3.1.4 Level I Components.

- a. Pressure Boundary Parts. Pressure boundary parts of components within LI systems must be controlled. LI pressure boundary parts include piping, tubing and the following:
 - (1) Bodies. In general, these are the parts of a component that are the pressure boundaries of the component, including end connections. Examples are:
 - (a) Valve bodies.
 - (b) Strainer bodies.
 - (c) Cylinders (flasks, reservoirs).
 - (d) Pipe fittings (elbows, tees, couplings, union assemblies, separately furnished union tailpieces).
 - (e) Trap bodies (housings).
 - (f) Orifice plates.
 - (2) Covers. In general, these are component parts which act as pressure boundaries for the bodies listed and other items. Examples are:
 - (a) Valve bonnets.
 - (b) Valve caps.
 - (c) Strainer caps.
 - (d) Closure plates for cylinders.
 - (e) Oxygen and nitrogen valve cartridges.
 - (3) Plugs. All plugs, including submarine zinc anode plugs, set screws, adjusting screws and vent and drain plugs which form a part of the LI pressure boundary, or otherwise opened to the sea below 200 feet.
 - (4) Fasteners. Bolts, nuts, studs, stud-bolts, and screws used when joining two pressure boundary parts. All hull integrity fasteners must be LI. Fasteners used for joining non-LI machinery or equipment to LI material must be LI when the component is located within the LI boundary.
 - (5) Extension Pieces. In general, these are branch systems connecting “bodies” and “covers” which are subject to piping system pressures and temperatures. In many cases, they are furnished with end connections for installing into either main or branch system piping. Examples are:
 - (a) Blowdown or drain nipples (e.g., pipe, including pipe fittings or flanges).

- (b) Union tailpieces when part of a component end connection (including flange union connections).
- (c) Separate bosses (attached to “bodies” or “covers” and providing connections for external piping).
- (6) Miscellaneous.
 - (a) Portions of submarine pressure hull penetrations, excluding hull structure items, which isolate seawater from the submarine atmosphere. Examples of hull penetrations are: hull fittings (electrical and fiber optic), rodmeters, periscopes, and periscope hoist cylinders, radar masts and antennas, main propulsion shaft seal housings, floating wire and towed array shear valve assemblies, and lubrication distribution valves.
 - (b) Brazing alloys and welding filler metals, including consumable inserts.
 - (c) Union nuts (both bonnets and end-connection unions).
 - (d) Hose assembly end fittings and the nipple, flange, and body of sound isolation couplings (e.g., Rubber Insert Sound Isolation Couplings (RISIC)) which form a part of the pressure boundary.
 - (e) All submarine seawater or sea connected hull and backup valve internal metallic pressure containing parts that serve to directly isolate seawater from the atmosphere or downstream connected system(s) (e.g., balls, disks, flappers, and poppets).
 - (f) Valve stems which penetrate the pressure boundary.
 - (g) Oxygen charging lines and assemblies.
 - (h) In-line instrumentation components and parts:

<u>INSTRUMENTS</u>	<u>LEVEL I PARTS</u>
Temperature	Thermowell (welded and flanged bare bulb)
Flow	Meter casing
Liquid level	Tank penetration fitting
Pressure	Root valve of pressure instrument piping
Gage column (MIL-I-20037)	Isolation valve
 - (i) Propulsion shafts for submarines.
 - (j) Through hull operating shafts for submarines.
 - (k) Fasteners and plugs for the components listed in paragraph 6.3.1.4.b.(9) of this chapter, and LI systems as defined in paragraph 6.3.1.3 of this chapter, which satisfy the description of a LI pressure boundary part.
- b. Exclusions. Items and components specifically excluded from the classification of LI are:

- (1) Packing gland assemblies located in the systems and their components identified in paragraph 6.3.1.3 of this chapter and stuffing boxes. This includes their associated flanges, fasteners, followers, and retainers.
- (2) Pressure seal rings, gaskets, O-Rings, packing and similar sealing members used in conjunction with joining two pressure boundary parts.
- (3) Silver braze flux.
- (4) Flexible hoses and RISIC rubber elements.
- (5) Gages, gage valves, pressure indicators, measuring instruments, and their associated piping installed downstream of root valves in instrumentation piping or that which does not form a part of the pressure boundary.
- (6) Pipes, fittings, mufflers and Quiet Pressure Release Devices for the high pressure air system etc., continuously open to ambient conditions and only transiently subjected to pressures in excess of paragraph 6.3.1.3 of this chapter criteria (e.g., open-ended ballast tank piping outboard of the pressure hull penetration, open-ended vents and drains).
- (7) Valve yokes and bonnet retainers restrained by the body inside diameter that do not directly form the pressure boundary, but retain parts that do form the pressure boundary, unless otherwise specified.
- (8) Items not permanently installed (portable) and designated only for dockside use.
- (9) Pumps, distilling plants, compressors, heat exchangers, oxygen generators, steam turbines, condensers, hydraulic accumulators and dehydrators.
- (10) Washers.
- (11) Valve stem retaining nuts that do not come in direct contact with system fluid and serve no other function than to retain the stem.
- (12) Valve seat retainers and other internal parts that are totally enclosed within the pressure boundary except for those parts described in paragraph 6.3.1.4.a.(6)(e) of this chapter.
- (13) Non-consumable weld backing rings.
- (14) Piping system sleeves.
- (15) Non-pressure boundary parts (e.g., label plates, locking devices, lockwire, lock-tabs, etc., that are attached to external portions of a pressure boundary, piping hangers, mechanical operators such as handwheels, wrenches, reach rods, gears, motors, etc).

6.3.2 Quality Assurance List (Submarines only). Quality Assurance Lists (QAL) on NAVSEA drawings specify Nondestructive Test (NDT) requirements for items scheduled for installation within the SUBSAFE boundary during new construction. The QALs should only be utilized for guidance subsequent to ship's commissioning, since they will not necessarily reflect current NDT requirements.

6.3.3 Controlled Material Procurement. This section provides general guidance for procurement of controlled material. It should be noted that NAVSEA and Naval Inventory Control Point (NAVICP) have adequate programs in place for procurement of controlled material for non-nuclear applications. Therefore, ships and repair activities should always obtain controlled material from the Navy stock system. This section also provides:

- a. Background regarding NAVSEA and NAVICP controlled material procurement programs.
- b. Summary of or reference to the NAVSEA and NAVICP requirements for controlled material procurement.

6.3.3.1 General Requirements.

- a. The LI material procurement program procures and certifies materials that are generally identified in the supply system by SMIC SB, LI, C1, D1, S1, etc. Stock system or installed items that fall under the SUBSAFE category are generally restricted to castings and fasteners. Stock system or installed items that fall under the LI category are generally restricted to metallic pressure boundary parts and components.
- b. The SFCC material procurement program procures and certifies materials that are identified in the supply system by SMIC VU and SW. Stock system or installed items that fall under SFCC are generally electronic circuit cards with embedded software.
- c. LI stock program material pass from the manufacturers into the Navy supply system by way of Navy receipt inspection activities, which examine the material and subject it to a number of tests. LI material which meets acceptance criteria is marked with a permanent MIC code as required by reference (a). Not all material within the SUBSAFE boundary supplied by the shipyard during new construction is **required to be marked. SUBSAFE castings receive a permanent LI marking. The MIC markings are in addition to the required manufacturer's marking, which need not be maintained after the MIC marking is added, except in the case of non-nuclear fasteners.**

NOTE: PER REFERENCE (I), ANY LI STOCK SYSTEM SUPPLIED ITEMS WITH LI 1990 OR LATER MIC ARE ACCEPTABLE FOR USE WITHIN THE SUBSAFE CERTIFICATION BOUNDARY WHEN THE APL OR DRAWINGS INDICATE LI SMIC MATERIAL IS REQUIRED. SS SMIC CODED ITEMS CURRENTLY IN STOCK MAY BE USED IN SUBSAFE APPLICATIONS WITHOUT FORMAL DOWNGRADING.

6.3.3.2 Controlled Material Procurement.

- a. Material Procurement. Requisitioning of LI or SFCC controlled material is done per standard supply instructions. Determination of the systems that require the use of LI or SFCC material is addressed in paragraph 6.3.1 of this chapter.
- b. Stock System LI or SFCC Material. Stock system LI or SFCC materials will be requisitioned per normal supply department procedures ensuring that the SMIC is identified, if assigned to the item.

- c. (Submarines only) Submarine Antenna Engineering Directorate (SAED)-Submarine Antenna Quality Assured Material (SAQAM) LI Material. SAED-SAQAM LI material will be requisitioned per normal supply procedures with the additional guidance from references (n), (o) and (p). The supply and QA standards are discussed in references (p) and (q).
- d. Other Controlled Material. Material procured for structural repairs, modifications or fabrication will be compatible with existing structure as specified in applicable plans and MIL-STDs.
- e. LI material to be procured outside the supply system.
 - (1) Requisitions for non-nuclear LI stock program material must be prepared according to reference (q) and other applicable NAVSUP documents.
 - (2) Reference (q) states in part:
 - (a) “Local purchases or manufacture of non-nuclear LI Stock Program stock numbered material, not available from the supply system, will be reported to NAVICP for demand recording purposes. The local purchase or manufacture action will be reported via a Demand Only Transaction (DOC ID DHA) per the procedures established in NAVSUP 437. A DHA will not be submitted when the original requisition was submitted with advice code 2C or 5C since NAVICP records demand for 2C/5C requisitions returned for local action.”

NOTE: THERE ARE NO LI STOCK PROGRAM ITEMS THAT ARE CODED FOR LOCAL PURCHASE.

- (b) “Local purchases or manufacture of LI Stock Program non-stock numbered material will be reported to NAVICP to record demand and usage to determine whether the item should be stock numbered. The local purchase or manufacture action will be reported via a Report of Local Purchase for Non-stock Numbered Items (DOC ID BHJ) per the procedures established in NAVSUP 437. A BHJ will not be submitted when the requisition for a non-stock numbered item is submitted to a stock point or to NAVICP for supply action.”
- (3) Procurement of non-nuclear LI material from other than the Navy stock system is not permitted except in emergent situations as discussed in Section 3 of reference (a). Such procurement will be through NAVICP Mechanicsburg only. Requisitions to NAVICP will include all of the information listed here:
 - (a) If material certification requirements of reference (a) call for destructive tests, enough material must be procured in the lot for performance of such testing.
 - (b) Complete specifications must be provided for all LI material requisitions for non-Navy stock system material. These specifications must include:
 - 1 Marking requirements, if applicable.

- 2 Material designation.
 - 3 Military or federal specifications, that must be met (e.g., ultrasonic testing inspection of a fitting).
 - 4 Grade, class, type, form and manufacturing process (e.g., plate, class B, Type I, hot forged).
 - 5 American Society for Testing and Materials, American Iron and Steel Institute, Society of Automotive Engineers (whether item is procured in whole or in part).
 - 6 Request for a certification of compliance or detailed analysis if required.
 - 7 All ordering data required by applicable military or federal specifications or industry standards or specifications must be provided in the requisition.
- (c) Descriptive language on all documents will be clear and detailed so that no choice is left, either to the vendor or the activity concerned, as to what material is to be furnished.
- (d) The vendor will also be required to provide the following documentation with the material, to enable the material to be certified for “Level” application.
- 1 Chemical: Quantitative analysis for principal constituent elements according to reference (a).
 - 2 Physical: Mechanical properties (e.g., yield strength, tensile strength, elongation or hardness testing) as specified in reference (a).
 - 3 Fabrication: Documented compliance with fabrication procedures including NDT (e.g., seamless tubing).

6.3.4 Receipt Inspection of Controlled Material. This section provides the guidance and procedures for forces afloat and FMAs to conduct and document receipt inspections to certify controlled material as acceptable for installation.

6.3.4.1 General Requirements. Once the material ordered for use in SUBSAFE and LI systems is received, the material must be receipt inspected per reference (a). Once the material ordered for use within the submarine Fly-By-Wire Ship Control System Certification Boundary is received, the material must be receipt inspected per reference (k). Receipt inspection of these materials is required to establish positively that the material is the correct material for the job.

NOTE: THE TECHNICAL INSPECTION REQUIREMENTS OF THE APPLICABLE TECHNICAL MANUAL, DRAWING OR OTHER TECHNICAL REFERENCE AND PIPING SYSTEM MATERIAL REQUIREMENTS (E.G., CLEANLINESS, DIMENSIONS, SURFACE FINISH) ARE THE RESPONSIBILITY OF THE END-USER (WORK CENTER SUPERVISOR or CRAFTSMAN) TO ACCOMPLISH PRIOR TO INSTALLATION AND ARE

NOT PART OF THE RECEIPT INSPECTION OF THIS MANUAL.

- a. Reference (a) provides the controls and certain testing requirements that are levied by NAVSEA to cover the material from fabrication to final installation for LI material. Reference (k) provides the controls and certain testing requirements that are levied by NAVSEA to cover the material from certification to final installation for SFCCs.
- b. For LI and SFCC material, the unique requirement for “traceability” is invoked, meaning that a marking system is employed which links the material to OQE. OQE for the material is the quantitative and qualitative data proving that the material conforms to specified requirements. To meet the requirements for traceability, the following requirements are instituted:
 - (1) Receipt inspection of the material.
 - (2) Use of QA tags in association with the item(s).
 - (3) Segregated stowage for LI or SFCC stock program material, and controlled material.
 - (4) Custody by CMPO or CMHs, QAIs or qualified craftsman.
 - (5) Use of material verification procedures, as required by reference (a), during installation of the material.

6.3.4.2 Quality Assurance Forms for Receipt Inspections. The QA forms necessary to complete and document receipt inspections (QA form 1 and QA form 2) are addressed in paragraphs 6.3.4.5.q and 6.3.5 of this chapter.

6.3.4.3 Receipt Inspection and Certification of Valve Balls. New stock system LI balls are certified for use prior to placing a “LI” SMIC on them. Refurbished Teflon coated valve balls also are certified for use according to the indicated SMIC (“LI”, “Q3” or “QA”).

- a. Balls received with a SMIC code “LI” are acceptable for use in SUBSAFE or LI system applications as specified by the applicable APL or drawing without further tests prior to installation.
- b. Balls received with a SMIC code “QA” or “Q3” are acceptable for use in SUBSAFE or LI system applications unless required to be LI per paragraph 6.3.1.4.a.(6)(e) of this chapter.
- c. Balls received with a SMIC code “QA” or “Q3” may be certified as acceptable for use in SUBSAFE or LI system applications defined in paragraph 6.3.1.4.a.(6)(e) of this chapter by either:
 - (1) Request certification papers from NAVICP code 8452 based on the heat and lot data etched in the fluid flow path of the ball, if available, and based on the certification papers and satisfactory receipt inspection locally assign a MIC number or
 - (2) If certification papers are not available or heat and lot data is not present in fluid flow path, conduct a generic material identity test, hardness test, perform applicable NDT and obtain TYCOM approval of a major Departure from Specification (DFS) per Part I, Chapter 8 of this volume.

- d. Balls certified as acceptable for use per paragraph 6.3.4.3.c of this chapter must be marked with a locally assigned MIC marking in the fluid flow path of the ball per paragraph 6.3.7.1 of this chapter, providing traceability to applicable certification papers, test documentation, and approved DFS.

6.3.4.4 Level I and Submarine Flight Critical Component Receipt Inspection. The receipt inspection requirements for LI material from reference (a) are provided in paragraph 6.3.4.5 of this chapter and will be used for the receipt inspection of SUBSAFE and LI material. The receipt inspection requirements for SFCC material from reference (k) are provided in paragraph 6.3.4.5 of this chapter and will be used for the receipt inspection of SFCC material.

6.3.4.5 General Requirements for Level I and Submarine Flight Critical Component Material.

- a. Traceability for LI, and SAED-SAQAM material is to be maintained from the material back to its certification records. Material losing its identity will be considered unsuitable for use until identification can be positively re-established. It will be segregated from other controlled material, tagged and handled as rejected material. Traceability for SFCCs having a SMIC code of (VU) or (SW) is to be maintained from the material back to its certification records. Material losing its identity will be considered unsuitable for use until identification can be positively re-established. It will be segregated from other controlled material, tagged and handled as rejected material. Upon determination that the SFCC is nonconforming and unusable for Fly-By-Wire Ship Control Systems (FBW SCS) Flight Critical applications, the SFCC must be clearly identified as rejected with a QA Form 3 tag.
- b. Supply departments of Fleet activities will perform the basic receipt inspection required by the appropriate NAVSEA, NAVICP, or NAVSUP instruction prior to placing the material into stock inventory. QA forms of this manual are not required to be completed or placed on the material by supply department personnel.

NOTE: LI OR SFCC STOCK PROGRAM MATERIAL BECOMES CONTROLLED MATERIAL, FOR THE PURPOSES OF THIS MANUAL, WHEN THE MATERIAL HAS BEEN RECEIVED BY THE CMPO OF THE WORK CENTER OR DIVISION.

- c. Material identification must remain on or with the material throughout all stages of stowage, fabrication and installation. SFCC Certification OQE must be kept with the SFCC until the part is installed in the system.
- d. Material awaiting or undergoing receipt inspection will be segregated from accepted material.
- e. Material which met specifications at the time of procurement, but cannot be used in the system for which it was procured because of a change in requirements occurring after submission of material requests, will be returned to the supply department with a QA form 3.
- f. LI. Material NAVICP procured for the LI Stock Program which meets the required SUBSAFE attributes will be inscribed with a MIC number which provides traceability back to the certification documents or certifying activity.

NOTE: NON-LI STOCK PROGRAM MATERIAL WILL NOT BE MARKED WITH A

LI SMIC.

- g. (Submarines only) SAED-SAQAM Material with a “LI” SMIC. A “Certification Statement” required by reference (o) must accompany the material unless the material is certified and marked by an NAVICP certifying activity, and is received from the LI stock program.
 - (1) Submarine Periscope or Antenna SUBSAFE parts received after 31 July 1979 will be marked per reference (a).
 - (2) SUBSAFE Periscope or Antenna parts received prior to 31 July 1979 were marked “Ser 1991-921A <SS>” by Portsmouth Naval Shipyard or “Ser 1991-921A-061 <SS>” by Naval Surface Warfare Center, Carderock Division (Submarine Antenna Engineering Directorate).
 - (3) Parts not marked per paragraph 6.3.4.5.g.(1) of this chapter may be used providing the certification can be positively traced to certification records via certificate of conformance which records a traceable number on the material as recorded on the certificate of conformance. If certification records cannot be located, then an approved major DFS per Part I, Chapter 8 of this volume is required if the part must be used in lieu of a certified part.
- h. Transfer of LI and SFCC Material Between Activities. Material which is procured or manufactured and certified by an authorized certifying activity and which is then transferred to another activity may be accepted for use by the receiving activity after satisfactory receipt inspection per paragraph 6.3.4.5.q of this chapter.
- i. Non-Standard Stock Certification Documentation. Material procured from non-government sources or shipped direct from the manufacturer and not certified by the LI stock program must be receipt inspected per paragraph 6.3.5.1 of this chapter.
- j. Accepted Material. Each acceptable unit of issue (e.g., valve, fitting, can of welding rod) will have a Material Identification/Control Tag (QA form 2) attached.
- k. New Construction. The acceptable certification for LI and SFCC material provided to new construction ships by shipbuilders as on board repair parts consists of a written statement from the cognizant Supervising Authority. The letter will certify that the material is acceptable and has been proven by a sampling audit. The letter will also list the certified material furnished. A copy of this letter will be kept by the ship as a permanent record. After receipt of the initial letter during new construction and delivery of the ship, additional material will not be accepted without a letter being provided with or prior to receipt of the items. SUBSAFE, LI and SFCC on board repair parts, received with Certificates of Conformances after the start of Fast Cruise, do not require additional certification letters from the Supervising Authority.
- l. Package Alteration Kits. Package alteration kits should not normally be opened until the ship or FMA is ready to proceed with the installation, provided that a certification of the contents and a copy of the installation instructions are in the envelope on the outside of the box. When the ship or FMA is ready to proceed with the installation, the lead work center CMPO will open the kit and perform the receipt inspection.

- m. Installed material or upgraded existing material on a ship originally built or upgraded to SUBSAFE or LI standards involved in a repair will be assumed acceptable.

CAUTION: MATERIAL REMOVED FROM A SHIP UNDERGOING INACTIVATION CANNOT BE REINSTALLED IN A LI APPLICATION WITHOUT FOLLOWING THE GUIDELINES IN REFERENCE (a).

- n. Reuse of Previously Certified LI or SFCC Material. Material removed from a ship originally built or upgraded to LI or SFCC certified, which is subsequently installed in another ship, will be assumed acceptable provided control (traceability) is available in FMA or ship records proving the item was removed from a ship built or upgraded to LI or SFCC certified and verification of the following:
 - (1) The level of certification of the system in the ship from which the part was removed is the same as the level of certification required for end use.
 - (2) DFS log (for the ship from which the material is removed) does not identify any outstanding DFS against the item that would preclude end use. Copies of outstanding DFS must be provided with the material. Those outstanding DFS for the material on the supplying ship will be cleared and the receiving ship will process new DFS on board per Part I, Chapter 8 of this volume.
 - (3) The files of DFS approved as permanent repairs (for the ship from which the material was removed) have been reviewed and copies of applicable DFS provided with the material.
 - (4) Ship's plans (for the ship from which the material was removed) do not identify any drawing differences from the ship's plans for the ship onto which the material will be installed.
 - (5) End use installation is consistent with the previous service parameters such as the design pressure rating, design temperature rating, or system applicability of the component.

CAUTION: MATERIAL REMOVED FROM A SHIP UNDERGOING INACTIVATION CANNOT BE REINSTALLED IN A SUBSAFE APPLICATION WITHOUT FOLLOWING THE GUIDELINES IN REFERENCE (I).

- o. Reuse of Previously Certified SUBSAFE Material. (For commissioned ships only) Material removed from a ship originally built or upgraded to SUBSAFE, which is subsequently installed in another ship, will be acceptable under the following conditions:
 - (1) A Maintenance Certification Record or Re-Entry Control is used to document removal from the supplying ship. The supplying ship must be SUBSAFE certified and re-entry control must be in effect.
 - (2) All DFS (active and those accepted as permanent repairs that are not yet reflected in ship's selected record drawings or data or technical variance documentation), applicable technical variance documentation, the last accomplishment date and category of all applicable Unrestricted Operation (URO) Maintenance Requirement Card (MRC) inspections, and all legible

component markings will be documented and supplied to the receiving activity along with a copy of the supplying ship's Maintenance Certification Record or Re-Entry Control. This documentation will be maintained and filed with the SUBSAFE Controlled Work Package that installed the component on the receiving ship. Those outstanding DFS for the material on the supplying ship will be cleared and the receiving ship will process a new DFS on board per Part I, Chapter 8 of this volume.

- (3) The receiving activity will conduct material inspection to verify the following conditions:
 - (a) Received component came from a ship that has been previously SUBSAFE certified and for which Re-Entry Control has been maintained since initial certification.
 - (b) Material marking on hardware matches material marking on supporting documentation.
 - (c) Applicable URO MRC inspections are current for the intended end use.
 - (d) End use installation is consistent with the previous service parameters such as the design pressure rating, design temperature rating, or system applicability of the component.
- (4) Receiving activity will update applicable technical data to document information and records provided by paragraph 6.3.4.5.o.(2) of this chapter (e.g., ship's drawing index for drawing revision, date of last URO MRC periodicity accomplishment, and documentation of outstanding DFS) into ship's Current Ship's Maintenance Project and other records.
- (5) Material which does not meet the requirements of paragraph 6.3.4.5.o.(3) of this chapter will be acceptable for use under the following conditions:
 - (a) For material which does not meet the requirements of paragraph 6.3.4.5.o.(3)(c) of this chapter, the material will be subjected to and comply with the applicable URO MRC inspections required for the receiving ship's end use application.
 - (b) For material which does not meet the requirements of paragraph 6.3.4.5.o.(3)(d) of this chapter, the material will be subjected to and satisfy the pressure and operability tests that would be required for a new component installed in the receiving ship, provided the design rating is consistent with the intended end use.
- p. Reuse of material in the previously certified SUBSAFE work control boundary from a ship whose SUBSAFE certification has lapsed by virtue of inactivation availability commencement, must be per reference (l). Reuse of SFCC material from inactivated ships must be per reference (k).
- q. Material received from Navy stock system. LI or SFCC material received from the Navy supply system will be receipt inspected by the CMPO using the following procedure:

<u>Procedure</u>	<u>Responsibility</u>
Visually inspect the material.	CMPO or CMH
Check that quantity received is same quantity ordered.	CMPO or CMH
Check for completeness (i.e., are all parts of a component present); disassembly is not required or desired.	CMPO or CMH
Verify item has MIC number and MIC number is correct per paragraph 6.3.7 of this chapter (reference (k), Appendix E for SFCC).	CMPO or CMH
For Fasteners: Document the markings from the fastener to include either: (1) The color code and the heat or lot number, material type and manufacturer's symbol (for nuts containing a self-locking insert, the color of the insert is the manufacturer's symbol). (2) The MIC number (when MIC number is on the fastener or on the individual tag for some small fasteners).	CPO or CMH
For Flight Critical Components, verify that the SFCC certifying activity identified on the accompanying OQE is traceable to one of the NAVSEA approved activities listed in paragraph 2.4.1 of reference (k).	CMPO or CMH
For Flight Critical Components, ensure applicable SMIC marking is listed on supply documentation or component.	CMPO or CMH
For TRIPER Program Components, verify that the TRIPER Serial # identified on the component and TRIPER Program issued QA Form 2 match and that the material identified on associated Supply document(s) matches the component on-hand.	CMPO or CMH
NOTE: MORE THAN ONE MIC NUMBER MAY BE ON A COMPONENT (E.G., VALVE BODY MAY HAVE ONE MIC NUMBER AND THE BONNET MAY HAVE ANOTHER MIC NUMBER). IF THE COMPONENT HAS A SHORTENED MIC MARKING, ENSURE THE FULL MIC MARKING IS AVAILABLE ON THE SHIPPING DOCUMENTS, TAGS, OR PACKAGING. VERIFY THAT THE SHORTENED MIC MARKING IS CORRECT PER PARAGRAPH 6.3.7 OF THIS CHAPTER AND REFERENCE (a).	
For LI material, verify MIC number including proper "LI" markings.	CMPO or CMH
Check that the MIC number is traceable to a NAVSEA authorized certifying activity, (e.g., Is there an "A" for Portsmouth Naval Shipyard?). See paragraph 6.3.6 of this	CMPO or CMH

07 Nov 2023

chapter for list of authorized certifying activities and paragraph 6.3.7.2 of this chapter for additional guidance on MIC marking.

Check NSN on part and verify that it is the NSN ordered.	CMPO or CMH
--	-------------

For oxygen clean material, verify that the package is sealed and marked with a certified oxygen clean tag.	CMPO or Cleanliness Inspector or CMH
--	---

Fill out QA form 1 and attach the shipping papers, if provided.	CMPO or CMH
---	-------------

NOTE: QA FORM 1 IS NOT REQUIRED FOR SHIP'S FORCE WHEN PERFORMING RECEIPT INSPECTION OF MATERIAL TO BE IMMEDIATELY INSTALLED FOR A SPECIFIC JOB. IF ALL MATERIAL IS NOT UTILIZED IN THE ONGOING JOB, QA FORM 1 MUST BE FILLED OUT PRIOR TO PLACING THE MATERIAL IN A STOWAGE LOCKER OR AREA.

NOTE: IF THE COMPONENT HAS A SHORTENED MIC MARKING, ENSURE THE FULL MIC MARKING FROM THE SHIPPING DOCUMENTS, TAGS, OR PACKAGING IS ENTERED ON QA FORM 1 AND QA FORM 2.

<u>Procedure</u>	<u>Responsibility</u>
Fill out and attach QA form 2 to each unit of issue accepted.	CMPO or CMH
If material fails any of the steps, reject and attach QA form 3.	CMPO or CMH
Verify that the item is what is required for intended use and turn the material over to craftsman for fabrication or installation or stow in a controlled material storage area.	CMPO or CMH
Forward QA form 1 to the QA office when the material has been issued for installation.	CMPO or CMH

NOTE: LI MATERIAL RECEIVED FROM THE NAVY SUPPLY SYSTEM WITH PROPER MATERIAL MARKINGS DO NOT REQUIRE "H" PRESSURE TESTING AFTER RECEIPT INSPECTION.

- r. FBW Diagnostic and Maintenance Computers (DMAC) will be receipt inspected per sub-paragraph q. of this paragraph. The following are unique requirements specific to the DMAC:
- (1) A QA form 1 will be used to document the DMAC receipt inspection.
 - (2) A QA form 2 is not required for the DMAC during or after receipt inspection.
 - (3) A QA form 3 is required for a DMAC that fails receipt inspection or is out of commission.
 - (4) The QA form 1 must be completed per the QA form 1 instructions in Part 1 Chapter 11 of this volume. The QA form 1 must be retained in the ship Re-

Entry Control exception folder until superseded by a new DMAC receipt inspection.

- s. SFCCs may be downgraded for use in non-SFCC, however, the component must not be subsequently reinstalled into any SFCC application if it was ever installed in a non-SFCC application. The SMIC markings on the SFCC must be obliterated and the certification records for the item annotated to indicate the item is no longer a certified SFCC prior to being installed.

6.3.5 Receipt Inspection of Open Purchase (Non-Supply System) or Locally Manufactured Material or Upgrading Supply System Material to Level I (Fleet Maintenance Activity only).

6.3.5.1 Uncertified Material Required for Level I Applications. For uncertified material required for use in a LI application, the item must comply with the requirements of reference (a). Fleet activities must not certify open purchase (non-supply system or no NSN) materials to LI requirements without specific authorization from TYCOM or NAVSEA. Additionally, unless authorized in advance, a major DFS per Part I, Chapter 8 of this volume must be processed.

- a. Uncertified material (supply system or NSN assigned) received or used as a starting material for a manufactured part for LI requirements must be receipt inspected per reference (a) by a certifying activity (e.g., shipyard, FMA).
- b. Upon completion of the requirements of reference (a) the following procedure will be used:

<u>Procedure</u>	<u>Responsibility</u>
Review vendor data (if provided with material), MIL-STD, or FMA manufacturing and test data to ensure that it all matches. See note at end of this table regarding vendor data.	FMA QAO
Place certifying FMA MIC markings on the item.	FMA CMPO, CMH, QAI
Fasteners will be appropriately marked and color-coded if required.	FMA CMPO, CMH, QAI
Fill out QA form 1 to document the receipt inspection.	FMA CMPO, CMH, QAI
File QA form 1 with all applicable documents.	FMA Quality Assurance Supervisor
Verify that the item is what is required for intended use and turn the material over to craftsman for fabrication or installation or stow in a controlled material storage area.	FMA CMPO, CMH, QAI
Forward QA form 1 to QA Office when the material has been issued for installation.	CMPO or CMH

NOTE: VENDOR DATA - MATERIAL RECEIVED DIRECTLY FROM THE MANUFACTURER REQUIRES THE FOLLOWING CERTIFICATION

DOCUMENTATION AS A MINIMUM:

- (1) **CHEMICAL: QUANTITATIVE ANALYSIS FOR PRINCIPAL CONSTITUENT ELEMENTS PER REFERENCE (a).**
- (2) **PHYSICAL: MECHANICAL PROPERTIES (YIELD STRENGTH, TENSILE STRENGTH, ELONGATION OR HARDNESS TESTING) AS SPECIFIED IN REFERENCE (a).**
- (3) **FABRICATION: DOCUMENTED COMPLIANCE WITH FABRICATION PROCEDURES INCLUDING NDT (E.G., SEAMLESS CONDITION OF TUBING).**

- c. If all testing required by reference (a) cannot be accomplished, then, as a minimum, a generic materials identity test, hardness test, and visual inspection will be accomplished and a major DFS must be processed per Part I, Chapter 8 of this volume.

6.3.5.2 Uncertified Material Required for SUBSAFE Applications. For uncertified material required for use in a SUBSAFE application and requiring an "LI" certification, the item must first comply with the requirements for LI discussed and the requirements of reference (l). Fleet activities must not certify non-level materials to SUBSAFE requirements without specific authorization from TYCOM or NAVSEA and, unless authorized in advance, a major DFS per Part I, Chapter 8 of this volume must be processed.

6.3.5.3 Uncertified Material Required for Submarine Flight Critical Component Applications. Fleet activities must not install non-certified SFCC materials within the FBW SCS certification boundary without specific authorization from TYCOM or NAVSEA and, unless authorized in advance, a major DFS per Part I, Chapter 8 of this volume must be processed.

- a. Upon completion of the requirements of reference (k) the following procedure will be used:

<u>Procedure</u>	<u>Responsibility</u>
Fill out QA form 1 to document the receipt inspection	FMA CMPO, CMH, QAI
NOTE: QA FORM 1 IS NOT REQUIRED FOR SHIP'S FORCE WHEN PERFORMING RECEIPT INSPECTION OF MATERIALS TO BE IMMEDIATELY INSTALLED FOR A SPECIFIC JOB. IF ALL MATERIAL IS NOT UTILIZED IN THE ONGOING JOB, QA FORM 1 MUST BE FILLED OUT PRIOR TO PLACING MATERIALS IN A STORAGE LOCKER OR AREA.	
File QA form 1 with all applicable documents	FMA Quality Assurance Supervisor
Verify that the item is what is required for intended use and turn the material over to craftsman for installation or stow in a controlled material storage area.	FMA CMPO, CMH, QAI

Forward QA form 1 to QA Office when the material has been issued for installation. CMPO or CMH

6.3.6 Authorized Material Certification Activities. This section provides a list of those activities that are currently authorized or have been authorized previously to receipt inspect and accept LI controlled materials. This list is provided as a reference to be used in performance of receipt inspections of paragraph 6.3.4 of this chapter.

6.3.6.1 Currently or Previously Authorized Material Certification Activities.

- a. For material ordered from NAVICP by forces afloat for SUBSAFE or LI applications. The following activities are authorized to receipt inspect and stock material for the LI Stock Program:

<u>Activity</u>	<u>Identification Code</u>
Portsmouth Naval Shipyard	A
Naval Weapons Station Yorktown	YT

- b. If material is not available through the activities listed in paragraph 6.3.6.1.a. of this chapter, NAVSEA has authorized the following activities to certify material as LI per reference (a) and this material may be used for SUBSAFE applications without further receipt inspection, other than normal receipt inspection of paragraph 6.3.4.5.q. of this chapter. The activities and their designator are:

<u>Activity</u>	<u>Identification Code</u>
Newport News Shipbuilding	NN
Naval Undersea Warfare Systems Center - Newport (NUWC)	NUSC
Norfolk Naval Shipyard	N
Charleston Naval Shipyard	C
Puget Sound Naval Shipyard	S
Pearl Harbor Naval Shipyard	P

- c. Listed here are some of the LI activity designators assigned by NAVSEA to various activities.

<u>Activity</u>	<u>Identification Code</u>
<u>Naval Shipyard</u>	
Charleston	C
Long Beach	L
Mare Island	MS
Norfolk	N
Pearl Harbor	P
Philadelphia	H
Portsmouth	A
Puget Sound	S

07 Nov 2023

Supervisor of Shipbuilding

Groton

SSG

ActivityIdentification CodeNaval Weapons Station

Naval Surface Warfare Center Division, Crane

WQC

Naval Surface Warfare Center Ordnance
Station, Louisville

NSL

Naval Weapons Station, Yorktown

YT

Other NAVSEA Activities

Other

JCR

SRF, Guam

SRFG

SRF, Yokosuka

SRFY

Naval Undersea Warfare Center Detachment, New
London

NUWC

Naval Inventory Control Point (formerly Navy
Ships Parts Control Center)

X

Naval Submarine Support Facility, NLON
Submarine Base, Pearl Harbor

SFNL

SBPH

ActivityIdentification Code

TRIDENT Refit Facility, Kings Bay

TRFK

TRIDENT Refit Facility, Bangor

TRFB

SIMAs or Tenders

AS-32, 33, 34,
36, 37, 39, 40, 41,
etc.6.3.7 Marking of Level I Stock Program Material and Controlled Material.

6.3.7.1 General Requirements. LI Stock Program Material passes from the manufacturers into the Navy supply system by way of Navy receipt inspection activities, which examine the material and subject it to a number of tests. LI material which meets acceptance criteria is marked with a permanent MIC number. SUBSAFE material supplied by the shipyard as onboard repair parts during new construction is required to be MIC marked. On older ships, the SUBSAFE material supplied as onboard repair parts during new construction may not have been MIC marked, but will be listed on the Supervisor of Shipbuilding's letter of certified material.

- a. The purpose of MIC marking is four-fold:
 - (1) To denote that the marked material has been inspected, verified and accepted.
 - (2) To verify the material in hand by comparing it to the applicable drawings, plans, ordering requirements, and installing documents.
 - (3) To provide traceability from the installed material to OQE.

- (4) To preclude complete re-inspection of material accepted by an approved activity.
- b. Two problems arise in application that can defeat the purpose of the MIC marking:
 - (1) Internal components of an assembly which is MIC marked on the exterior, are usually not marked individually, and can lose their identity as LI material, if separated during disassembly. Strict adherence to “bag and tag” requirements, using fleet QA forms, overcomes this problem. Any part that becomes separated from its QA form (a loss of traceability) must be treated as uncontrolled material.
 - (2) Reference (a) permits the use of shortened MIC numbers in cases where the entire marking cannot be applied due to space limitations. It is possible that some LI material will lack the traceability number providing the critical link to the OQE, which in turn serves as the basis for the designation “LI material or controlled material”. This problem is circumvented by a tag affixed by the receipt inspection activity directly to the material or to its container, which lists the complete MIC number. The complete MIC marking is recorded during receipt inspection. Although the complete MIC marking would not be visible once the item was installed, traceability is maintained through the retained QA paperwork and tags associated with the job, which will list the full MIC number.
- c. SUBSAFE castings and aluminum bronze components receive a permanent LI marking.
- d. The MIC and SUBSAFE markings are in addition to the required manufacturer’s marking.
- e. Altering of a MIC marking is prohibited except to make documented corrections.
- f. Method of marking controlled material. Physical marking methods are described in references (a) and (j).
- g. Items not physically capable of being marked. Items such as small parts are packaged in homogeneous lots (i.e., same heat, batch or melt; and same vendor traceability) and the package is marked. If the package is opened, the individual items removed must be tagged with QA form 2. The remaining items in the package will be controlled by the use of a single QA form 2 attached to the package.

6.3.7.2 Level I Material. LI material has a MIC marking affixed to it by the activities which certify the material for the Navy supply system. The activities are listed in paragraph 6.3.6 of this chapter. Authorized FMAs may apply a MIC marking to a component prior to installation in a ship. MIC markings will be applied per reference (a). The following paragraphs provide general guidance regarding MIC marks and marking:

- a. Elements of the MIC Marking. The normal MIC marking consists of three elements:
 - (1) Material designator. The material designation comes from Volume II of reference (a) with the two or three letter code (e.g., KMA).

NOTE: MIC MARKINGS ON OLDER STOCK PIPING MATERIAL, VALVES,

07 Nov 2023

FITTINGS, ETC., RECEIVED FROM THE SUPPLY SYSTEM MAY CONTAIN FOUR LETTER MATERIAL DESIGNATORS. FOUR LETTER MIC MARKING MATERIAL DEFINITIONS ARE CONTAINED IN VOLUME II OF REFERENCE (a).

- (2) Traceability number. The traceability number is used by the marking activity to relate the piece to inspection records and consists of the last two digits of the year, Julian date when the material was inspected, a hyphen and lot number (e.g., 89364-043).
 - (3) Certifying Activity Designator (CAD). The CAD denotes the activity that performed the certification testing and marking. The CAD indicates acceptance of the material. Only the government activities and private shipyards which are authorized by NAVSEA to certify inspect and mark LI material are assigned CADs. NAVSEA periodically issues a letter containing the list and identity code of government activities and private shipyards authorized to certify LI material. A listing of those activities authorized to certify LI material is provided in paragraph 6.3.6 of this chapter.
- b. If all the markings cannot be affixed because of space limitations, then they are affixed per reference (a).
- c. Sample MIC Markings. Three marking systems are in effect. Samples of MIC marks affixed to non-nuclear LI material from each of the marking systems follow:

- (1) CNB-91301-123 A (LI material, new marking system)

CNB	91301	123	A
Material	Julian date	Inspection	Inspection
code. 70/30	of	lot number	Activity
copper	inspection	(3 digits	(Portsmouth
nickel (from		maximum)	Naval
the Material			Shipyard)
Designator			
Catalog)			

- (2) KMD-90204-123 A (LI material, new marking system)

KMD	90204	123	A
Material	Julian date	Inspection	Inspection
code. K	of	lot number	Activity
Monel	inspection	(3 digits	(Portsmouth
(from the		maximum)	Naval Shipyard)
Material			
Designator			
Catalog)			

- (3) 7150 001 A VBA (LI material, old marking system)

7150	001	A	VBA
------	-----	---	-----

07 Nov 2023

Julian Date of inspection	Inspection lot number	Inspection activity (Portsmouth Naval Shipyards)	Material code. Valve bronze alloy
---------------------------------	--------------------------	--	---

- (4) 7100 005 CNB (LI material, old marking system)

7100	005	CNB
Julian date of inspection	Inspection lot number	Material code. Copper nickel alloy

- (5) SER 1991-921A LI (Marked by Portsmouth Naval Shipyard)

SER 1991-921A-061 LI (Marked by Naval Surface Warfare Center, Carderock Division Ship Systems Engineering Station (Submarine Antenna Engineering Directorate) (now NSWCPD))

- d. Examples of LI MIC marks for periscope and antenna parts marked prior to 31 July 1979:

- (1) NCD 8249-584 QQ LI

NCD	8249	584	QQ
Material code Nickel copper alloy	Julian date of inspection	Inspection lot number (3 digits maximum)	Inspection Activity (Naval Surface Warfare Center, Carderock Division)

- (2) SER 1991-921A-AS18

FMA marking applied to previously unmarked antenna, mast or periscope parts within the SUBSAFE boundary documented by receipt inspection record (QA form 1) as being received prior to 31 July 1979 or are parts removed from an antenna, mast or periscope from an in-service SUBSAFE certified submarine.

- (3) Fasteners are identified and color-coded per Appendix C of reference (a).

6.3.7.3 Assignment of Material Identification and Control Numbers for Items Manufactured from Certified Raw Materials.

NOTE: HEADED FASTENERS (CAPSCREWS, BOLTS, MACHINE SCREWS, ETC.) MANUFACTURED FROM LI MATERIAL REQUIRE ADDITIONAL TESTING (i.e., WEDGE TENSILE OR AXIAL TENSILE TESTING AND HARDNESS TESTING).

- a. LI items manufactured using certified LI raw material (e.g., barstock, plate, forged shape) except fasteners with heads may be assigned the same MIC markings as the

raw stock provided no work is done on the base material that would alter its chemical, physical or mechanical properties (machining and welding may be done).

- b. Headed fasteners will be assigned a unique MIC marking following local manufacture from existing LI material and satisfactory completion of certification testing. A DFS is required if certification testing is not completed.

NOTE: A NEW MIC MARKING MUST BE ADDED WHENEVER LI MATERIAL IS HEAT TREATED OR WORKED IN SUCH A WAY AS TO ALTER CHEMICAL, PHYSICAL OR MECHANICAL PROPERTIES. THE NEW MIC NUMBER MUST PROVIDE TRACEABILITY TO THE ORIGINAL MIC NUMBER AND RECERTIFICATION TEST REPORTS FOR CHEMICAL, PHYSICAL OR MECHANICAL PROPERTIES.

- c. The following procedures will be used by a FMA authorized to certify and assign MIC markings, per reference (a), to items manufactured from certified raw material that have had their chemical, physical or mechanical properties altered:

- (1) Prepare a new QA form 1 for each new item.
 - (a) Complete Blocks 1, 2, 5, and 6 of QA form 1.
 - (b) Blocks 7 and 8 of QA form 1 will be marked "NA".
 - (c) In Block 9 of QA form 1, check "no", then print name, sign and date.
 - (d) Enter the appropriate codes for the required tests and inspections in Block 10 of QA form 1.
 - (e) Enter signed and dated statements in Block 11 of the QA form 1 that provides:
 - 1 The MIC number of the raw material and Controlled Work Package serial number used in manufacture, inspection and test of the item.
 - 2 The results of the tests and inspections designated in Block 10 of QA form 1
 - (f) Check the appropriate boxes in Blocks 12, 13 and 14, print name and sign Block 15 of QA form 1.
 - (g) If the item was found to be acceptable and certified to the appropriate Level of Essentiality, assign a new MIC number in the format shown in paragraphs 6.3.7.2.c.(1) or (2) of this chapter for non-nuclear material.
 - 1 Volume II of reference (a) should be consulted for the material designator since the fabrication processes may have altered the material.
 - 2 The date will be the date that the MIC number is assigned.
 - 3 Each item manufactured will be assigned a lot number and the appropriate test and inspection records for that item will be annotated with the lot number to ensure traceability.

- (2) Complete the new QA form 2 using the new MIC number.
 - (a) Mark the certified material with the new MIC markings per paragraph 6.3.7.2 of this chapter. Block 5 of QA form 2 will be N/A.
 - (b) Remove the original QA form 2 with the raw stock MIC number. Enter a statement in the installation block that the item has been certified and the new MIC number that was assigned. The tag should then be filed with the new QA form 1.

6.3.8 Level I Submarine Flight Critical Component Stock Program Material Downgrading.

NOTE: MATERIAL CODED AS “SS” DOES NOT REQUIRE DOWNGRADING FOR USE IN LI APPLICATIONS.

6.3.8.1 Material Downgrading. Occasionally LI or SFCC Stock Program controlled material must be downgraded in order to support training or production work due to the non-availability of uncertified material. In order to maintain accountability of the end use of LI or SFCC Stock Program controlled material, the following procedure is required:

<u>Procedure</u>	<u>Responsibility</u>
For LI or SFCC, obtain written authorization to downgrade the material from the QAO.	Leading Petty Officer or Work Center Supervisor
Remove all MIC markings from the LI material and SMIC and SFCC markings from SFCC material as well as controlled material tags and forms. The QA forms will be forwarded to the QAO (ship) or QA office (FMA) with the approved authorization.	CMPO or CMH

6.3.9 Storage, Issue, and Handling of Level I, Scope of Certification and Submarine Flight Critical Component Stock Program Material.

6.3.9.1 Storage Requirements.

- a. The supply department onboard the FMA or a ship will stow, handle and issue LI, SOC or SFCC stock program material as required by the governing NAVSEA, NAVICP, or NAVSUP instruction.

NOTE: LI, SOC AND SFCC STOCK PROGRAM MATERIAL BECOMES CONTROLLED MATERIAL, FOR THE PURPOSES OF THIS MANUAL, WHEN THE MATERIAL HAS BEEN RECEIVED BY THE CMPO OF THE WORK CENTER OR DIVISION.

- b. Controlled material in the custody of customers (ship or FMA work centers) will be segregated by a physical barrier, in clearly marked, dry, secure, clean stowage and handling areas.

- (1) Use of separate boxes, shelves, roped off or marked (e.g., painted lines) areas are acceptable methods of segregation or stowage, provided they are clearly marked, allowing separation of the following materials:
 - (a) Material within the SUBSAFE boundary.
 - (b) LI.
 - (c) SFCC.
 - (d) SOC MCD-A and MCD-B.
 - (e) Material undergoing receipt inspection.
 - (f) Rejected materials.
 - (g) Material staged for a specific job or process. Controlled materials of different Levels of Essentiality and non-controlled material may be co-located when staging materials for a specific job as long as all identification tags attached to the material are annotated with the same Job Control Number.
 - (2) These materials must be segregated from each other and from other materials. Segregation will be maintained from receipt through staging. Unidentified material or rejected material will be segregated from acceptable controlled material. Access to controlled material will be positively controlled.
 - (3) LI materials of different material types, grades or condition must be segregated through physical separation unless readily differentiated by other attributes, such as size or physical appearance. When physical segregation cannot be accomplished, an alternative positive system of control must be used. The method used must assure that different materials that appear to be similar are not mixed (unless the materials are approved alternates for each other as indicated by part or stock number).
- c. Controlled material will be handled and stored in a manner to prevent damage and be sealed for cleanliness when applicable (e.g., Oxygen Clean).
 - d. Material received, or modified after receipt, not meeting the receipt inspection requirements of paragraph 6.3.4 of this chapter will be rejected, tagged with QA form 3, and placed in segregated controlled stowage to await disposition. Disposition examples:
 - (1) Disposal.
 - (2) Repair.
 - (3) Retention of components for future use.
 - e. Material awaiting receipt inspection will be segregated from material accepted or material rejected.
 - f. CMPOs and CMHs will inspect controlled material storage areas of their work center, quarterly, as a minimum, to ensure:
 - (1) Material is in designated area.

- (2) Material is properly identified.
- (3) Material is properly marked and tagged.
- (4) Material is protected from damage.
- (5) Material is kept clean.
- (6) Material is segregated as required.
- g. The QAO will, at a minimum of frequency of semi-annually, assign a surveillance of all work center controlled material storage areas.

6.3.9.2 Staging Requirements. Controlled materials of different Levels of Essentiality and non-controlled material may be co-located when staging material for a specific job provided that:

- a. All QA forms or identification tags attached to the material are annotated with the same Job Control Number.
- b. Material is segregated from material staged for other jobs or processes.

6.3.9.3 Issue of Level I, Scope of Certification and Submarine Flight Critical Component Controlled Material. LI or SOC controlled material issue will be restricted to those specific applications that have controlled material requirements. SFCC controlled material may be issued for non-Flight Critical applications without written authorization but must not be subsequently installed into components within the SFCC Certification Boundary.

6.3.9.4 Handling of Material. All controlled material received by a work center, whether received from the supply department as onboard stock, work center stores or from a tended ship must be controlled as required by reference (a) for LI, reference (b) for SOC or reference (k) for SFCC.

- a. Controlled material must at all times be in physical custody of either the work center CMPO, QAI, a craftsman or stowed in a work center controlled material stowage area.
- b. Lots of material (e.g., box of bolts) broken down for end use, will maintain the same identification and control as the parent controlled item using QA form 2 as appropriate.
- c. The QA form 2, or any other identification must stay with the material at all times until it is installed or reinstalled in the system or returned to the custody of Ship's Force.
- d. Transfer of a MIC marking during issue of barstock or pipe will be accomplished by transferring the MIC to a new location on the piece to be sectioned, and be verified by the work center CMPO, CMH or a QAI before the original marking is lost.
- e. If, during fabrication, the original piece must be broken down (such as cutting off a piece of barstock) or the MIC marking will be lost by machining, welding, etc., the proper material identification markings will be transferred to the piece(s) prior to cutting or to the container, in case of small parts, and QA form 2 will be attached to each new piece.
- f. On completion of shop or ship fabrication or assembly stage, the QAI will check the finished product against the attached material identification tags for required material

markings. The QAI will inspect the finished product for conformance to specifications. If satisfactory and if the required marking is present, the QAI will print name and sign the QA form 2.

- g. If for any reason at any time the product fails inspection, the QAI will reject the material, attach QA form 3 and inform the QAO.
- h. The lead work center will be responsible for installation and the final acceptance block on all QA forms associated with a particular product. Assist work centers or divisions will be responsible for control of material that they use on a job.
- i. Material consumed (e.g., welding electrode, brazing alloy) or installed (e.g., studs, valve ball) in the repair process must have its identity (MIC number, type or grade of the material) recorded on the appropriate QA form (e.g., QA form 18, QA form 20, QA form 34).
- j. For previously installed material in a SUBSAFE, LI, SOC or SFCC system which is removed and is to be re-installed, positive control and identification of the material must be maintained from removal through reinstallation by use of a QA form 2. Non-controlled material will be tagged with a QA form 2 or other positive means of traceability until reinstallation.
- k. Damaged existing material removed from a SUBSAFE, LI, SOC or SFCC system which will not be repaired or reused, and is immediately disposed of as trash, does not require a QA form 2 or QA form 3 to be attached. All MIC markings on damaged material that meets this criterion must be removed prior to disposal to prevent inadvertent reuse. If there is any potential for repair or re-use of the removed material, then paragraph 6.3.9.4.j applies and QA form 2 must be attached. Do not remove MIC numbers from controlled material that is required to be turned-in. Damaged controlled material that is required to be turned-in, such as depot level repairable items, must be rejected using the QA form 3 process.
- l. All material, parts or components from controlled systems which are removed from the ship by Ship's Force, to be worked by the FMA, must have a QA form 2 properly filled out and attached. If it is necessary for the FMA to disassemble such components, identification must be retained on each part which is controlled material using additional QA form 2. The original QA form 2 will remain with the part or component until it is re-installed in the ship.
- m. Material control tags (i.e., QA forms 2) must be used to positively identify controlled material in transit to avoid unauthorized movement, co-mingling and improper use.
- n. Each controlled component removed from a ship's system in order to allow repair or maintenance will be tagged with QA form 2 to maintain identification and traceability. Controlled components (e.g., periscopes, valves and valve bonnets, pumps, etc.) disassembled and reassembled in a temporary controlled jobsite (established in a work space or at a jobsite) do not require individual QA tags to be filled out and attached to each controlled component (controlled components are defined in reference (a)), provided that:

- (1) Access to the temporary controlled jobsite is controlled by a physical boundary and is marked with a posted sign stating "Temporary Controlled Jobsite".
- (2) Rejected material must be identified, tagged with QA form 3 and removed from the area.
- (3) Work must be actively in progress and not be longer than a shift or one normal working day on a job site vice in a FMA repair shop.

6.3.9.5 Maintaining Accountability. All controlled material received by a work center and stored in a controlled material locker must have an attached QA form 2 and may have an associated QA form 1. The following process must be used when issuing material:

<u>Procedure</u>	<u>Responsibility</u>
<u>Issuing a lot (single or multiple items) with no material remaining:</u>	
Update original existing QA form 2 to annotate the Name of the craftsman and work center or shop or organization the material is issued to.	<u>CMPO</u>
Update associated QA form 1 (if applicable) per QA form 1 instructions. Submit the associated QA form 1 with zero amount remaining to the QAO.	<u>CMPO</u>
<u>Issuing a portion of a lot with material remaining:</u>	
Initiate a new QA form 2 for each quantity less than the entire lot of material to be issued specifically annotating the amount to be issued. Annotate the Name of the craftsman and work center or shop or organization the material is issued to. Do not modify the original QA form 2.	<u>CMPO</u>
<u>Issuing a portion of a lot with material remaining:</u>	
Quantity less than the entire lot of material to be issued specifically annotating the amount to be issued. Annotate the Name of the craftsman and work center or shop or organization the material is issued to. Do not modify the original QA form 2.	CMPO
Update associated QA form 1 to annotate amount issued and amount remaining in accordance with QA form 1 instructions.	CMPO
When the last material of a lot is issued, destroy the original QA form 2 with zero amount remaining. Submit the associated QA form 1 with zero amount remaining to the QAO.	CMPO

VOLUME V
PART I
CHAPTER 7
TESTING REQUIREMENTS

REFERENCES.

- (a) NAVSEA 0387-LP-046-8000 - System Hydrostatic Test Requirements
- (b) NAVSEA S9505-AF-MMA-010 - Submarine Non-Nuclear Piping Systems Test Manual
- (c) NAVSEA S9086-RK-STM-010 - NSTM Chapter 505 (Piping Systems)
- (d) NAVSEA S9074-AR-GIB-010/278 - Requirements for Fabrication Welding and Inspection, and Casting Inspection and Repair for Machinery, Piping and Pressure Vessels
- (e) NAVSEA S9086-RJ-STM-010 - NSTM Chapter 504 (Pressure, Temperature and other Mechanical and Electromechanical Measuring Instruments)
- (f) NAVSEA T9044-AD-MAN-010 - Requirements Manual for Submarine Fly-By-Wire Ship Control Systems
- (g) NAVSEA S9221-C1-GTP-010/020 - Main Boiler Repair and Overhaul, Volumes I and II
- (h) NAVSEA 0989-LP-037-2000 - Commissioned Submarine General Reactor Plant Overhaul and Repair Specification
- (i) NAVSEA 0989-LP-043-0000 - Commissioned Surface Ship General Reactor Plant Overhaul and Repair Specification
- (j) NAVSEA S9086-XG-STM-010 - NSTM Chapter 700 (Shipboard Ammunition Handling and Storage)
- (k) NAVSEA 0924-062-0010 - Submarine Safety (SUBSAFE) Requirements Manual
- (l) NAVSEA 0902-018-2010 - General Overhaul Specifications for Deep Diving SSBN/SSN Submarines (DDGOS)
- (m) NAVSEA 0989-LP-058-0000 - AS/AD Tender Nuclear Support Facilities Preventive Maintenance Index
- (n) NAVSEA 0900-LP-001-7000 - Fabrication and Inspection of Brazed Piping Systems
- (o) NAVSEA 0989-150-0000 - Standard Naval Nuclear Valves and Auxiliary Equipment
- (p) MIL-STD-1330 - Standard Practice for Precision Cleaning and Testing of Shipboard Oxygen, Helium, Helium-Oxygen, Nitrogen and Hydrogen Systems
- (q) NAVSEA S9086-CN-STM-040 - NSTM Chapter 079 V4 (Damage Control; Compartment Testing and Inspection)
- (r) NAVSEA T9512-AC-TRQ-010 SS/SSN/SSBN - Submarine Snorkel Systems
- (s) NAVSEA S9425-AW-PRO-010 - Submarine Pressure Test, Evacuation/Charge and Dew Point Test Procedures

LISTING OF APPENDICES.

- A Testing Requirements for Surface Ship Systems
- B Testing Requirements for Submarine Systems

7.1 GENERAL.

7.1.1 Key Element. Testing is a key element in the certification process of work accomplished by Ship's Force, Fleet Maintenance Activities (FMA), shipyards and private organizations on ships or submarines. It is the final physical check that the system or component has been returned to its normal operational state and will function as designed. Excessive re-testing of system components will cause unnecessary cycling stresses on system components and is not desired. Test only what has been repaired.

NOTE: THE PRESSURE TEST REQUIREMENTS FOR REACTOR PLANT FLUID SYSTEMS ARE DELINEATED IN REFERENCE (a).

7.1.2 Testing Requirements for Systems, Portions of Systems and Components. Research is necessary to determine all applicable test requirements prior to conducting repairs. It is important to note that all required tests may not be identified by a single source (e.g., a fitting or component that has been manufactured locally will have to satisfy both the testing required by the original manufacturing specifications as well as any installation tests). Unless specific guidance to the contrary is given, the following requirements will be followed:

- a. Shipboard (in place) testing. The following requirements apply:
 - (1) All valve lineups and operations necessary to meet the testing requirements and performance of the test will be accomplished by Ship's Force to include the generation and approval of a Formal Work Package detailing the test procedure.
 - (2) The FMA will provide the test equipment required for in place testing, if requested.
 - (3) For testing to recertify FMA work, the FMA will provide Ship's Force with the test requirements, Quality Assurance (QA) data forms for Controlled Work Packages (CWP) only, and list of affected joints (if applicable). The FMA will review the test records to verify the satisfactory accomplishment of the test(s) and maintain the original Objective Quality Evidence (OQE) in the FMA CWP for testing to re-certify work.
 - (4) The System Test Check List of Volume IV, Chapter 9 of this manual will be used in the preparation, conduct, and recovery from hydrostatic tests and tests above normal operating test pressure when an external pressure source is required.
- b. Shop or bench testing. To the maximum extent possible, all components to be installed in a ship's system will be work center or bench tested and inspected prior to installation, when required. This includes weld joint radiography, strength tests of welds or manufactured pressure boundary parts, valve seat leakage tests, etc. This results in a reduced number of cyclic stresses on the systems. The applicable portions of the System Test Check List of Volume IV, Chapter 9 of this manual will be used in preparation, conduct, and recovery from shop hydrostatic testing. QA form 28 will be used to document the OQE for shop testing.
- c. Hydrostatic or pneumatic testing. A QA form 26 will be used to document the OQE that the hydrostatic or pneumatic testing was completed satisfactorily. Nuclear hydrostatic, joint or pneumatic testing will be per reference (a) and paragraph 7.5.1 of this chapter. Non-nuclear hydrostatic, joint or pneumatic testing will be per reference (b) and (c) and Section 7.2 of this chapter.

- d. Miscellaneous testing, such as operational testing, will be documented on a QA form 17 when higher test authority requires a record and for which there is no other QA form.
- e. Drop testing. Used to test the integrity of a system by applying pressure and holding for a specified time and correcting the pressure drop for temperature changes. A QA form 27 will be used to document the OQE that the drop test was completed satisfactorily.
- f. Nondestructive Testing (NDT). Used to determine the integrity of metals with no detrimental effects to the subject metal. Specific guidance on NDT and required OQE is contained in reference (d) and Part I, Chapter 11 of this volume.
- g. Test instrumentation. Test instrumentation will be per the source documents.
 - (1) Installed master or primary and backup test pressure gages, including shop hydrostatic test stands, must be calibrated for accuracy as required by references (a), (c) and (e). These references may not include special test gage requirements and other source documents (e.g., Reactor Plant Manual (RPM), special test procedures, maintenance and replacement instruction requirements) may have to be consulted.
 - (2) Non-nuclear test instruments will be per references (c) and (e). Local exceptions to gage range and increments, or both, specified in references (c) and (e) will be approved by an individual with a technical warrant.
- h. Duration of tests. The duration of a shop or shipboard test will normally be established by the applicable technical reference (e.g., Test Pressure Drawing (TPD), technical manual, RPM, maintenance and replacement instructions), references (b) and (c) for non-nuclear piping systems, or reference (a) for nuclear systems. The following are general guidelines for duration of tests:
 - (1) Mechanical joint tightness tests. All operating pressure tests performed to verify the integrity of a remade mechanical joint, which has only software (e.g., Flexitallic gasket, gasket, O-ring) replaced, a 30-minute soak period at test pressure prior to commencement of inspections is required to permit weepage or seepage to accumulate.
 - (2) Strength and porosity tests. Tests performed per references (a) or (b) and (c) to verify the integrity of untested pressure boundary parts (e.g., flanges, bonnets, valve cartridges) or newly brazed or welded joints must be soaked at test pressure for a minimum of 30 minutes prior to commencement of inspections.
 - (3) Periodic system hydrostatic tests. Periodic hydrostatic tests performed to verify the integrity and leak tightness of entire systems must be conducted per references (b) and (c), which require a minimum 30-minute soak at test pressure prior to commencement of inspections.
 - (4) Operational tests. All operational tests performed to assure that all items, components, controls and indications function as designed and per specifications will be conducted for as long as required to prove the operability of the item being tested.
 - (5) The pressurization time prior to commencing inspections for leakage may be reduced from the normal 30-minute period when pressurization for 30 minutes using installed system equipment is impractical or undesirable (e.g., to avoid generation of

radioactive liquid waste or hazardous waste, to avoid undesirable start or stop cycling of the normal system pressure source). In such cases where no minimum pressurization time is specified or it is impractical, maintain pressure for at least five minutes before inspecting joints.

- (6) When performing operating pressure tests on gas systems (e.g., air, oxygen, nitrogen) using a soap bubble leak test method, a 15-minute hold period at test pressure is required. If system configuration makes it impossible to pressurize the joints continuously for 15 minutes, they should be pressurized for as long as possible.
- i. Testing of valve stems. Replaced stems in non-nuclear valves do not require a strength or porosity test, but the re-assembled valves do require a mechanical joint tightness test after assembly as discussed in reference (c). This includes stems manufactured by an FMA from certified Level I barstock.
- j. Testing of new flanged valves received without drilled bolt holes. New valves (e.g., Submarine Safety (SUBSAFE), Level I, nuclear Ready for Issue, and other valves received with certification) without bolt holes in the flanges require only mechanical joint tightness and operational testing in system, not strength testing, following machining bolt holes into flanges.
- k. Following routine maintenance and repair work performed on submarine Fly-By-Wire Ship Control Systems following submarine class maintenance plan, testing must be performed as identified in class Fly-By-Wire Ship Control System Technical Work Document and reference (f). Work impacting Unrestricted Operations/Maintenance Requirement Card 019 measured parameters must invoke conduct of applicable portions of Unrestricted Operations/Maintenance Requirement Card 019.

7.2 TESTING.

7.2.1 Test Procedures. Non-nuclear testing will comply with the detailed system or component plans of the source documents. TPDs have been developed for some classes of ships and contain strength test pressures, designated as “H” on the TPD, and mechanical joint tightness test pressures, designated as “J” on the TPD, for all portions of piping systems. Revisions and modifications to TPDs are documented in the SUBMEPP Strength and Tightness Standardized Test Procedure between periodic revisions to the TPDs. The Test Procedure should be reviewed for changes to the TPD. If TPDs do not exist, and test pressures are not identified on applicable system drawings, particular attention must be devoted to system design pressures and configuration. Technical Repair Standard (TRS) or Submarine Maintenance Standard (SMS) provide requirements for testing of many piping system components and generally are the source document for testing of those components. General guidelines for use of TPD “H” or “J” pressures and Appendices A and B Column 1 or Column 2 pressures are:

- a. TPD “H” or Appendices A and B Column 1 pressure is used following:
 - (1) Major repairs.
 - (2) Installation of new piping, components or fittings that have not been previously strength tested. DO NOT assume that new uncontrolled material from the Navy Supply System has been previously strength tested. Exceptions to the strength test

requirement exist only for reduced energy criteria systems, installation of approved mechanically attached fittings, seals (gaskets, including pressure seal rings and O-rings), fasteners, valve stems and material meeting the requirements of Note 1 following this sub-paragraph. A strength test is not required if the end user obtains adequate documentation that a strength test has been previously completed for a specific item.

- (3) (Submarines only) Re-making the mechanical joint between the hull and hull valve.

NOTE: “H” PRESSURE TESTING FOR NEW MATERIAL IS NOT REQUIRED IF ALL THE FOLLOWING ARE MET:

- 1. MATERIAL IS SUBSAFE SPECIAL MATERIAL IDENTIFICATION CODE (SMIC) OR LEVEL I MATERIAL RECEIVED FROM THE NAVY SUPPLY SYSTEM PROPERLY MARKED.**
- 2. A SATISFACTORY RECEIPT INSPECTION IS COMPLETED BY THE END USER.**
- 3. MATERIAL IS RECEIVED IN THE CONFIGURATION REQUIRED FOR USE WITHOUT REQUIRING ADDITIONAL MACHINING, WELDING OR OTHER MAJOR REPAIR. (BAR, INGOTS, PLATE, FORGINGS, ETC., WHICH ARE MACHINED, WELDED OR HAVE A MAJOR REPAIR, REQUIRE AN “H” PRESSURE TEST TO CERTIFY THE COMPONENT.)**

- b. TPD “J” or Appendices A and B Column 2 pressure is used following:

- (1) Minor repairs.
- (2) Re-made mechanical joints meeting requirements of reference (c).
- (3) Repairs, replacements and modifications of piping, components and fittings in reduced energy criteria systems (those operating at 500 psig or less and 200°F or less); the work must meet all applicable specifications and requirements and satisfactorily pass all other required non-destructive testing.
- (4) Installation of approved mechanically attached fittings meeting the requirements of reference (c).

7.2.2 Test Requirements. The following requirements pertain to non-nuclear testing:

- a. Reference (b), (c) and (e) contain the test rig, test gauges, and testing procedure requirements for performing non-nuclear testing. Additionally, ship or system specific manuals such as a Steam Plant Manual should be consulted where applicable. Test, Measuring and Diagnostic Equipment documentation for operating pressure tests is not required if normally installed system gages are used.
- b. When a test gauge is not listed in reference (e), a gauge where the test pressure falls within 50-90% of the gauge range will be used (not applicable for operating pressure tests using normally installed system gages).
- c. Portions of systems that are not designed for full test pressure will be isolated and provided with a relief or vent path to prevent over pressurization during testing.

- d. Hydrostatic or pneumatic test results will be documented on a QA form 26 and system drop tests will be documented on a QA form 27. Miscellaneous testing will be documented on a QA form 17.
- e. Where test requirements cannot be met, a Departure from Specification (DFS) will be processed per Part I, Chapter 8 of this volume.
- f. Shop test of replacement components will be conducted per reference (c).
- g. Renewal or replacement of non-nuclear mechanical joint fasteners. If mechanical joint fasteners are removed and re-installed or replaced one at a time, torqued following an approved procedure and using approved thread lubricants, the integrity of the mechanical joint has not been violated and a test for strength or tightness is not required. For submarines, this applies to joints both within and outside of hull integrity areas. Replacement must be controlled by a Technical Work Document.

7.2.3 Test Pressure Source References. Mechanical joint tightness tests are performed to test work performed on piping systems and components. The following list provides typical documents used to determine test pressures and operational requirements:

- a. TPD. The applicable TPD, if issued for a particular class of ship, can be found through the use of the TPD Index or Ship's Drawing Index or referenced in the Record of Shipboard Tests.
- b. RPM.
- c. Steam and Electric Plant Manual Maintenance and Replacement Instructions requirements.
- d. Component technical manual.
- e. Ship valves technical manual.
- f. Ship System Manual.
- g. Naval Ships' Technical Manual (NSTM) chapter dealing with the appropriate system.
- h. Record of Shipboard Tests.
- i. Standardized Class Shipboard Test Procedures.
- j. System diagrams or drawings.
- k. Vendor drawings.
- l. SMSs.
- m. Steam Plant Manual.
- n. Boiler Repair Manual (reference (g)).
- o. References (a), (b), (c), (d), (h), (i), (j), (k) and (l) of this chapter. In each case, every effort should be made to conform to the latest applicable specifications and detailed test requirements.

7.2.4 Non-Nuclear Pressure Drop Tests. (Submarines only)

7.2.4.1 General Instructions.

- a. When accomplishing pneumatic mechanical joint tightness tests on air, compressed gas systems, tanks or compartments as specified by the procedure, pressurize the space or system with the test medium (air, nitrogen, etc.) to the pressure specified. Isolate the test rig from the test area and allow the system to stabilize and remain isolated for the specified amount of time. The actual drop in test pressure corrected for temperature change must be calculated.
- b. This method of testing may also be used when testing valves for tightness or seat tightness using water. When test pressure is reached, lock in test pressure and isolate the pressure source from the test rig, and allow the system to stabilize and remain isolated for the specified amount of time. Acceptance criteria is no drop in pressure over the specified time (unless a specific drop in pressure is specified). Test duration must be as specified in the TWD. Generally, calculations for correction due to temperature changes are not required.

7.2.4.2 Calculations.

$$\text{a. METHOD: Pressure Drop, (psi) Temperature Corrected} = \frac{(P_1 + 14.7)(T_2 + 460)}{(T_1 + 460)} - (P_2 + 14.7)$$

WHERE:

T_1 = Initial Measured Temperature °F

T_2 = Final Measured Temperature °F

P_1 = Initial Measured Pressure, psig from Test Gage

P_2 = Final Measured Pressure, psig from Test Gage

14.7 = Atmospheric Pressure, psi (added to gage pressure to convert to absolute pressure)

460 = Absolute Temperature Scale (added to Fahrenheit temperature to convert to absolute temperature)

- b. The temperature value used for calculations must be the net effective temperature for the tested volume. For a submarine high-pressure air system under test, most of the system gas is in the flasks located in the main ballast tanks. Therefore, temperatures most nearly representing the flask(s) internal temperature(s) are required. The net effective temperature of a high-pressure air system on a waterborne submarine is calculated by a weighted average of temperatures using a weighing factor of nine (9) for seawater temperature and one (1) for average compartment temperature.

$$T_{\text{net}} = \frac{(\text{SEA WATER TEMP} \times 9) + (\text{COMPARTMENT TEMP})}{10}$$

7.2.4.3 Example. This paragraph provides a typical example of a Pressure Drop Test corrected for a temperature change:

Ships Air Bank Initial Pressure 4500 psig

* Sea Water Temperature Outside
Ballast Tank at Start of Test 44°F

24 SEP 2024

- * Sea Water Temperature Outside Ballast Tank at End of Test 50°F
- ** Ship's Compartment Air Temperature at Start of Test 70°F
- Ship's Compartment Air Temperature at End of Test 72°F
- Ship's Air Bank Final Pressure 4520 psig

Allowable Pressure Drop in 24 Hours at 1 % 45 psi

$$\text{Actual Pressure Drop} = \frac{(P_1 + 14.7)(T_2 + 460)}{(T_1 + 460)} - (P_2 + 14.7)$$

$$T_1 \text{ Net} = \frac{(44 \times 9) + (70 \times 1)}{10} + 460 = 507$$

$$T_2 \text{ Net} = \frac{(50 \times 9) + (72 \times 1)}{10} + 460 = 512$$

$$\frac{(4500 + 14.7)(512)}{(507)} = 4559.2$$

$$\begin{aligned} \text{Actual Pressure Drop} &= 4559.2 - 4534.7 \\ &= 24.5 \end{aligned}$$

RESULT: Final pressure drop in 24 hours corrected for temperature change is 24.5 psi, which is less than the allowable 45 psi; therefore, test is satisfactory.

- * Sea water temperature should preferably be taken at one-half (1/2) keel depth in proximity to air banks. For a ship in drydock, substitute air flask surface temperatures in the main ballast tanks in lieu of seawater temperatures.
- ** Compartment temperatures should be taken in close proximity to the air system piping and should include surface temperature of air flasks within compartments which are included in the test boundaries.

7.3 WEIGHT HANDLING EQUIPMENT. All weight handling equipment, fittings and fixtures, must be tested and marked or tagged to indicate completion of test prior to being placed into service.

- a. Shipboard Equipment. The following are sources of test procedures for shipboard equipment or systems that require tests upon completion of manufacture or repairs:

<u>Equipment or System</u>	<u>Governing Document(s)</u>
Davits	NSTM 583, Planned Maintenance System (PMS)
Cranes	NSTM 589, PMS
General stores & provisions handling (i.e., dumbwaiters, hoists, conveyors)	NSTM 572, PMS

Booms	NSTM 573, PMS
Underway replenishment	NSTM 571, PMS
Anchors & anchoring	NSTM 581, PMS
Elevators	NSTM 588, NSTM 772, PMS
Deck fittings	NSTM 9120, PMS
Deck edge safety nets	PMS, Naval Sea Systems Command (NAVSEA) Dwgs 53711-803-5000902 and 53711-803-5184097
Trunk nets	PMS, NAVSEA Dwg 53711-804-5184163
Ordnance handling	NAVSEA SG420-AP-MMA-010, NSTM 700
Slings:	
- General Purpose	NSTM 572
- Specialized	Per drawing or In-Service Engineering Activity guidance
Padeyes (temporary - installed for rigging purposes)	Install per NAVSEA S9AA0-AB-GOS-010
Portable weight handling equipment; chain falls (pneumatic or manual) and come-alongs	PMS, NSTM 572, ASME HST-3, MIL-H-904* *MIL-H-904 is inactive and used only for replacement parts. ASME HST-3 is used for new procurement.
Aircraft securing and engine run-up fittings	803-191630, PMS
Cargo tie down fittings	NSTM 572, PMS
Landing craft tie downs	NSTM 584, PMS
Vehicle tie downs	NSTM 575, PMS
Bridge cranes	NSTM 700
Hoists	NSTM 700

NOTE: PER NAVSEA DIRECTION, STATIC, DYNAMIC AND RATED LOAD TESTING OF MAIN STORAGE BATTERY LIFTING GEAR INSTALLED IN SUBMARINE BATTERY COMPARTMENTS IS NOT REQUIRED UNLESS REPAIRS TO STRUCTURAL OR WEIGHT SUPPORTING COMPONENTS HAVE BEEN ACCOMPLISHED. FOLLOWING REPAIRS, LOAD TESTING WILL BE ACCOMPLISHED DURING BATTERY REPLACEMENT AFTER THE BATTERY CELLS HAVE BEEN REMOVED.

- b. Reactor plant and Nuclear Support Facility (NSF) lifting and handling equipment testing requirements.

- (1) In addition to the respective ship class RPM, references (h) and (i) must be consulted for reactor plant lifting and handling tests and inspection requirements.
- (2) The applicable NAVSEA drawing, the respective ship class NSF manual and reference (m), specify the lifting and handling tests and inspection requirements for NSFs or CIFs.

7.4 EXEMPTIONS OR ALTERNATIVE TEST REQUIREMENTS (NON-NUCLEAR).

7.4.1 General. In some instances, the required test may not be able to be performed. The following exemption or alternative tests have been developed in order to properly recertify the system or component. These tests are non-nuclear unless specifically addressed in nuclear technical documents. A DFS will be used to document non-performance of the required testing or deferral of certification of the system to an at sea test.

NOTE: THE DFS APPROVAL WILL BE PER CHAPTER 8, PART I, PARAGRAPH 8.2.6.b OF THIS VOLUME TO IDENTIFY APPLICABLE RESTRICTIONS TO SHIP OPERATIONS (IF ANY) REQUIRED UNTIL SATISFACTORY COMPLETION OF THE CONTROLLED DEEP DIVE.

- a. (Submarines only) Technical Work Documents for maintenance or repair of seawater interface systems which require a “J” pressure test, equivalent to test depth pressure, to certify the maintenance boundaries must be closed prior to underway operations, if at sea, prior to operations below 200 feet. When controlled deep dive testing is required in lieu of a joint tightness test to “J” pressure, a QA form 12 must be used to establish accountability for the controlled deep dive test. If certification of the maintenance associated with the exception or alternative for non-SUBSAFE controlled systems or components (such as L1, O2, etc.) retest requires a controlled deep dive test in lieu of a joint tightness test to “J” pressure of TPD, the DFS will:
 - (1) Identify completion of the controlled assembly (if required).
 - (2) Identify results of the exception or alternative testing.
 - (3) Identify the at-sea testing requirements, acceptance criteria and restrictions, if any, for unsatisfactory testing. Generally, failed testing of work on a non-SUBSAFE system does not result in depth limitations.
- b. (Submarines only) If a Maintenance Certification Record/Re-Entry Control is closed by transferring at sea testing to a DFS (e.g., controlled dive to test depth for test of a periscope hull gland, controlled dive for test of a sea connected system (e.g., Main Sea Water (MSW), Auxiliary Sea Water (ASW)) in lieu of joint tightness test to “J” pressure of TPD), the ship will be restricted to the requirements of Part I, Chapter 5, Section 5.6.5a of this volume until satisfactory completion of a controlled deep dive per Volume VI, Chapter 26 of this manual.
- c. (Submarines only) If work on a non-controlled system requires an exception, alternative retest or at sea testing, the work must be performed in the following manner:
 - (1) A Formal Work Package per Part I, Chapter 2 of this volume, (e.g., PMS Maintenance Requirement Card, technical manual pages, detailed maintenance outline), will be used to control and document all work performed.

- (2) If a controlled assembly is required, the QA form 34 must be retained per Part I, Chapter 10 of this volume. Controlled assembly requirements are:
 - (a) Verification that surface finishes of gasket or o-ring sealing surfaces are following applicable specifications.
 - (b) Verification that fastener material and installation is following applicable specifications.
 - (c) Verification that gaskets or o-rings are properly installed and following applicable specifications.
 - (d) Assembly is documented on a QA form 34.
 - (e) Inspected by a Quality Assurance Inspector or Quality Assurance Supervisor.
- (3) If certification of the maintenance associated with the exception or alternative retest requires a controlled deep dive test in lieu of a joint tightness test to “J” pressure of TPD, the DFS will:
 - (a) Identify completion of the controlled assembly (if required).
 - (b) Identify results of the exception or alternative testing.
 - (c) Identify the at sea testing requirement(s) and acceptance criteria and restrictions, if any, for unsatisfactory testing. Generally, failed testing of work on a non-SUBSAFE system does not result in depth limitations.

7.4.2 Exemptions and Alternatives to Test Requirements (Non-Nuclear unless Specifically Addressed in Nuclear Technical Documents).

NOTE: 1. “H” PRESSURE TESTING FOR NEW MATERIAL IS NOT REQUIRED IF BOTH THE FOLLOWING ARE MET:

- 1. MATERIAL IS SUBSAFE SMIC OR LEVEL I MATERIAL RECEIVED FROM THE NAVY SUPPLY SYSTEM PROPERLY MARKED.**
- 2. A SATISFACTORY RECEIPT INSPECTION IS COMPLETED BY THE END USER.**

NOTE: 2. MATERIAL IS RECEIVED IN THE CONFIGURATION REQUIRED FOR USE WITHOUT REQUIRING ADDITIONAL MACHINING, WELDING OR OTHER MAJOR REPAIR. (BAR, INGOTS, PLATE, FORGINGS, ETC., WHICH ARE MACHINED, WELDED OR HAVE A MAJOR REPAIR, REQUIRES A “H” PRESSURE TEST TO CERTIFY THE COMPONENT.)

- a. Mechanical joints. For minor repairs on those mechanical joints previously strength tested (e.g., an “H” test has been conducted on the pressure boundary parts in the past) including hull joints, where system configuration makes mechanical joint tightness testing impractical, the following is considered a satisfactory alternate testing method.
 - (1) Perform a controlled assembly of the joint(s).
 - (2) Visually inspect the joint for leakage during first system pressurization to nominal or system operating pressure and document on a QA form 17.

- (3) (Submarines only) For submarine sea connected systems, initiate a minor DFS to document the lack of retest. Clearance will require joints to be visually inspected at each incremental depth during the first controlled dive. No leakage is allowed.
- b. Valve test. Following the in place repair of valves where configuration precludes mechanical joint tightness testing or seat tightness testing after minor repairs, the following is considered a satisfactory alternate testing method.

NOTE: (SUBMARINES ONLY) EXCEPT FOR EMERGENCY MAIN BALLAST TANK (EMBT) PARKER CHECK VALVES, THE FOLLOWING EXEMPTIONS DO NOT APPLY TO SUBMARINE HULL AND BACKUP VALVES OR ASSOCIATED HULL INTEGRITY JOINTS OUTBOARD OF THE BACKUP VALVE.

- (1) For lack of seat tightness testing, measure and document the following as applicable:
 - (a) A seat blue check for non-ball valves (100% contact required).
 - (b) For soft seated valves, such as Parker check valves, where a blue check is not practical, re-assemble the valve, perform the appropriate mechanical joint tightness test, and applicable portions of the Unrestricted Operation Maintenance Requirement Card (if applicable). A minor DFS is required to document the lack of seat tightness testing and the requirements to conduct inspections during a controlled dive to test depth to verify seat tightness.
 - (c) Dimensional verification or stack height for ball valves (satisfactory seat compression required).
 - (d) For welded or brazed in-line SUBSAFE valves (hull and backup valves are specifically excluded) and all non-nuclear, non-SUBSAFE valves repaired in place, no DFS is required.
 - (e) For bolted-in SUBSAFE valves repaired in place, initiate a major DFS to the Type Commander per Part I, Chapter 8 of this volume to document the lack of seat tightness test.
- (2) For lack of mechanical joint tightness testing for valves in submarine sea connected systems, perform a controlled assembly of the valve(s) mechanical pressure boundary joints and initiate a minor DFS to document the lack of test. Clearance will require that the affected joints be visually inspected during the first controlled dive.
- c. Welded joint options. Reference (c) contains options for testing welded joints.

NOTE: ELECTION TO INVOKE THE OPERATING PRESSURE TEST OPTION REQUIRES A CLEAR UNDERSTANDING OF THE SYSTEM OPERATING, TEST AND INSPECTION REQUIREMENTS OF REFERENCES (c), (d) AND APPLICABLE TEST METHODS. CONSIDERATION MUST BE GIVEN TO SAFETY, MAINTENANCE COST, TIME AND THE SPECIFIC SYSTEM UNDERGOING REPAIR. THE OPERATING PRESSURE TEST OPTION MUST BE PART OF THE PRE-PLANNED REPAIR PROCESS INCORPORATED INTO THE TECHNICAL WORK DOCUMENT.

- d. Nuclear interface systems. Nuclear interface systems should be tested per reference (a).

- e. Brazed joints.
 - (1) A hydrostatic test is not required after brazed repairs or replacements if all of the following criteria are met:
 - (a) System is a reduced energy system. (Normal operating pressure 200 psig or less and normal operating temperature 200 degrees F or less). Joints are not in “lethal” system as defined in reference (n). Joints are not in seawater or sea connected systems or portions thereof, which are subject to submergence pressure below 200 feet or to sections of piping that pass through sea pressure rated bulkheads and which are rated for submergence pressures greater than 200 feet.
 - (b) All applicable NDT on brazed joints is performed.
 - (c) Visually inspect for leakage during the first system pressurization to normal operating pressure.
 - (2) When a brazed joint of a system or component cannot be strength tested due to configuration, the following is considered to be an acceptable alternative:
 - (a) Initiate a major DFS to document the lack of strength test.
 - (b) Visually inspect the joint for leakage during first system pressurization to nominal or system operating pressure and document on a QA form 17.
- f. Mechanically attached fittings are not welded or brazed fittings. They must meet all QA requirements as specified in the applicable Uniform Industrial Process Instruction or Process Instruction for mechanically attached fitting installation per reference (c). Election of the operating pressure test option will not require a DFS if pre-planned into the repair process to ensure all original QA requirements and additional NDT required by reference (c) are performed.
- g. (Submarines only) When post deep dive passive or pre-energize testing is required by system specific Technical Manuals or Maintenance Index Pages/Maintenance Requirement Cards, outboard electrical connections subject to full submergence sea pressure will be documented on a QA form 12 as a minor departure to accomplish post deep dive passive or pre-energize testing. The departure will also indicate if a controlled assembly was performed.
- h. (Submarines only) For lack of mechanical joint tightness testing following replacement of BPS-16 upper RADAR mast seals, perform a controlled assembly of the mast mechanical pressure boundary joints and initiate a minor DFS to document the lack of test. Clearance will require that the affected joints be visually inspected during the first controlled dive.

7.5 REACTOR PLANT AND NUCLEAR SUPPORT FACILITY TESTING.

7.5.1 Hydrostatic Tests, Pneumatic Tests or Drop Tests. A QA form 26 or QA form 27 will be used to document the OQE that the hydrostatic, pneumatic, or drop testing was completed satisfactorily. Miscellaneous testing will be documented on a QA form 17 when higher test authority requires a record and for which there is no other QA form.

- a. When unable to accomplish the required test, a Liaison Action Request will be initiated per Part I, Chapter 8, of this volume.
- b. When unable to satisfactorily test repaired valves due to out of specification seat leakage, Part I, Chapter 8, of this volume describes the procedure to defer work and close out the CWP.
- c. Reference (a) contains the hydrostatic test requirements for reactor plant fluid systems and portions of systems. It contains requirements for test rigs, test gauges, and test precautions.
- d. Some reactor plant fluid systems have specific system hydrostatic test instructions and special test requirements in the RPM. Others must have local procedures prepared based on the requirements of reference (a) and the RPM.
- e. The Immediate Superior in Command will review Ship's Force test procedures for FMA accomplished nuclear work and will resolve questions or problems with test requirements.
- f. The System Test Check List in Volume IV, Chapter 9 of this manual will be used in preparation, conduct and recovery from test.
- g. Test, Measuring and Diagnostic Equipment documentation for operating pressure tests is not required if normally installed system gages are used.

7.5.2 Mechanical Joint Fasteners.

- a. When mechanical joint fasteners are removed and re-installed or replaced one at a time and torqued per an approved procedure, refer to reference (a) to determine the extent of test required.
- b. Test requirements for mechanical fasteners within the reactor plant SUBSAFE boundary are contained in Appendix 8 of reference (h).
- c. Replacement of fasteners must be controlled by a CWP per Part I, Chapter 2, of this volume, for hydrostatic tests and tests above normal operating pressure when an external source is required.

7.5.3 Valve Seat Leak Tests. Periodically and following any repair which affects seat tightness, installed valves (i.e., valves repaired in-place) seat leak tests must be performed per reference (o), in conjunction with the cognizant RPM. The necessity for seat tightness testing of replaced valves (with or without Ready for Issue) should be determined using the requirements of reference (o) and the cognizant RPM. Prior to installation or recertification as Ready for Issue, valves removed from the system for overhaul or refurbishment must be tested per the applicable component technical manual. Fleet Maintenance Support Branch Quality Engineering Division Note 18 provides information for troubleshooting and leak testing reactor plant valves.

7.6 SUPPLEMENTAL TEST CRITERIA (NON-NUCLEAR). This section is provided along with section 7.4 of this chapter to identify test requirements that may be used when more authoritative requirements are not available, or are incomplete. The performance of tests per these requirements will constitute satisfactory testing. A DFS will not be required unless specifically required as part of the alternative test. The applicable ship class source documents take precedence over Appendices A and B. Appendix A applies to Surface ships systems and Appendix B applies to Submarines.

- a. Appendices A and B are intended as a general guide for testing where specific guidance is not provided. All portions of a given system may not necessarily be tested to the pressure specified (e.g., the 30 psig portions of a submarine Fuel Oil Filling, Transfer, and Compensating Water System should not be tested to 150% of test depth pressure).
- b. For component testing, where a TRS or SMS has been used for restoration or overhaul, TRS or SMS testing requirements should be followed. TRS or SMS requirements may differ from the test specifications on the drawing for the component. The drawing specifications are generally intended as manufacturing acceptance tests. Though no specific guide to precedence can be made, good engineering judgment and conservative approach to testing should prevail. If only part of a TRS or SMS was used in component maintenance, the testing requirements in the TRS or SMS may not apply. The use of submarine TRS or SMS in the testing phase of maintenance has, in the past, required an inordinate amount of work during submarine upkeep and refit periods. Where only minor repairs (as defined in the glossary) are accomplished using a TRS or SMS, only the applicable test requirements should be accomplished.

APPENDIX A
TESTING REQUIREMENTS FOR SURFACE SHIP SYSTEMS

System Note 1	Column 1 Strength and Porosity Test Pressure Notes 2, 3, and 4	Column 2 Mechanical Joint Tightness Test Pressure Notes 3, 4, and 5	Special Notes
Steam	135% system design pressure	100% nominal operating pressure	
Non-Nuclear structural tanks			
Feed and condensate	135% system design pressure	100% nominal operating pressure	
Fuel oil service	135% system design pressure	100% nominal operating pressure	
Lube oil fill, transfer, and service	135% system design pressure	100% nominal operating pressure	Note 3
Oxygen (except surface ship divers' life support systems)	135% system design pressure	100% nominal operating pressure	Notes 6, 7, and 8
Nitrogen	135% system design pressure	100% nominal operating pressure	Note 7
Fresh water cooling, chilled water, potable water	135% system design pressure	100% nominal operating pressure	
Fuel oil filling and transfer	135% system design pressure	100% nominal operating pressure	
Compressed air (except surface ship divers' life support systems, bleed air, and starting air)	135% system design pressure	100% nominal operating pressure	
Hydraulic (e.g., ship service, controllable pitch propeller, windlass)	135% system design pressure	100% nominal operating pressure	Notes 3 and 9
Boiler (within boundary valves)	See Note 10	See Note 10	
Fire main and flushing	135% system design pressure	100% nominal operating pressure	
Sea water cooling	135% system design pressure	100% nominal operating pressure	
Deck and plumbing drains, sound tubes open to the atmosphere	Not required	See Note 11	
Countermeasures wash down	50 psig	Operational test	
Divers' life support system (air, oxygen, helium)	135% system design pressure	100% nominal operating pressure	Notes 7, and 8

24 SEP 2024

System	Column 1	Column 2	Special Notes
Note 1	Strength and Porosity Test Pressure	Mechanical Joint Tightness Test Pressure	
	Notes 2, 3, and 4	Notes 3, 4, and 5	
Sewage	135% system design pressure	100% nominal operating pressure	
Ballasting, sea water transfer	135% system design pressure	100% nominal operating pressure	
Primary and secondary drainage from pump	50 psig	Operational test	
Primary and secondary drainage from eductor	135% system design pressure	100% nominal operating pressure	
Bilge stripping system	50 psig	Operational test	
Main steam drain system	Relief valve setting	Operational test	
Feedwater drain collecting system	Fill with water and let stand		
Feedwater drain collecting tank and discharge from tank	135% system design pressure	Operational test	
Gage lines (all systems)	135% system design pressure for welded and brazed joints visual inspection for other joints	Operational Test	
Freon, Halon, hydrocarbons	135% system design pressure	See Note 12	
Valves	135% system design pressure		Note 13

NOTE 1: Testing requirements for surface ship piping and components not specified in this appendix will be 135% of system design pressure where repairs meet the criteria of a major repair.

NOTE 2: Strength and porosity test - Where a major repair is accomplished on the pressure boundary of a piping system or component, that portion of the system or component will be hydrostatically tested as indicated in column 1. Strength and porosity test duration is 30 minutes unless otherwise specified on a component, system, or TPD. The strength and porosity test pressure is identified on a TPD as the "H" pressure.

- a. Strength and porosity test pressure must be not less than 50 psig.
- b. New mechanical joints (as defined in the Glossary of Terms) are subjected to a strength and porosity test.

NOTE 3: Test fluids.

- a. If the test fluid for a mechanical joint tightness test is not specified, either clean fresh water or system fluid must be used. System fluid must be used for hydraulic and lubricating oil systems. Compressed gasses may be used for mechanical joint tightness tests provided they can be used safely.
- b. Observe safety precautions for air, industrial gases, and hydraulic systems found in NSTM, as well as the notes in this appendix, if system fluid or gas is used.

NOTE 4: Exceptions or alternatives to hydrostatic test requirements are provided in Section 7.4 of this chapter.

NOTE 5: Mechanical joint tightness test duration is 30 minutes unless otherwise specified on a component, system, or TPD. The mechanical joint tightness test pressure is indicated on a TPD as the “J” pressure or nominal operating pressure if performing an operational pressure test. Zero visual external leakage is normally the tightness acceptance criterion.

- a. Re-made mechanical joints (as defined in the glossary) are subjected to a mechanical joint tightness test.
- b. The tightness test must be performed with the thermal insulation removed from mechanical joints to be examined.

NOTE 6: Where oxygen piping or system components are re-installed by mechanical joints, these portions of the system will be tested to 100% operating pressure using nitrogen per reference (p). System fluid (oxygen) may be used in at-sea situations when use of nitrogen is not practical. The test pressure will be held for a minimum of 15 minutes plus the time required to conduct inspection of joints under test.

NOTE 7: Refer to reference (p) for testing requirements and procedures for oxygen, nitrogen, and hydrogen systems.

NOTE 8: Before testing oxygen stop valves with Kerotest Co. cartridges per Kerotest Drawing 72594765, ensure the valve is assembled per Kerotest Instruction K-673 and that the union is torqued to 160 - 170 ft.-lbs. This is necessary to ensure the cartridge is not damaged.

CAUTION: CARE MUST BE EXERCISED WHEN HYDRAULIC OIL IS USED AS A TEST LIQUID TO PREVENT SPRAY OR LEAKAGE FROM BECOMING A FIRE OR CONTAMINATION HAZARD.

NOTE 9: Where shop pre-tested hydraulic system components or hydraulic system piping are reinstalled by mechanical joints, those portions will be tested to column 2 requirements using hydraulic oil as the test fluid.

NOTE 10: All testing within the boundary valves of boilers must be accomplished per reference (g).

NOTE 11: System must be open to the atmosphere. Fill system with water and allow to stand for a minimum of 30 minutes. Examine disturbed joints for leakage; none is allowed.

NOTE 12: Refer to system, equipment, or component technical manual. Final test involves performance of pressure drop tests over various time periods. See also reference (p).

NOTE 13: Cycle valve during hydrostatic testing as required by NSTM.

APPENDIX B**TESTING REQUIREMENTS FOR SUBMARINE SYSTEMS**

System	Column 1	Column 2	Special Notes
Note 1	Strength and Porosity Test Pressure	Mechanical Joint Tightness Test Pressure	
	Notes 2, 3 and 4	Notes 3, 4 and 5	
Steam	135% system design pressure	100% nominal operating pressure	
Non-Nuclear structural tanks			Notes 13 and 18
Feed and condensate	135% system design pressure	100% nominal operating pressure	
Fuel oil service	135% system design pressure	100% nominal operating pressure	
Lube oil fill, transfer, and service	135% system design pressure	100% nominal operating pressure	Note 3
Oxygen (except surface ship divers' life support systems)	135% system design pressure	100% nominal operating pressure	Notes 10, 11 and 12
Nitrogen	135% system design pressure	100% nominal operating pressure	Note 11
Fresh water cooling, chilled water, potable water	135% system design pressure	100% nominal operating pressure	
Fuel oil filling and transfer	135% system design pressure (135% test depth pressure for those portions of submarine systems exposed to submergence pressure)	100% nominal operating pressure (100% test depth pressure for those portions of submarine systems exposed to submergence pressure)	
Compressed air including EMBT blow (except surface ship divers' life support systems, bleed air, and starting air)	135% system design pressure	100% nominal operating pressure. For submarines, this is up to the pressure hull cutout valve if the airline penetrates the pressure hull	Notes 6, 8 and 24
Hydraulic (e.g., ship service, steering and diving, windlass, flood control)	135% system design pressure	100% nominal operating pressure	Notes 3, 23 and 24
Hull glands, cables, shafts, masts			Notes 13, 25, 26 and 29
Escape trunks, hatches (including missile tube muzzle hatches on SSBN and SSGN Class Submarines), watertight bulkhead doors, Sonar Spheres			Notes 14, 21, 27, 28, 29, 32, 33 and 34
Periscopes			Note 16

24 SEP 2024

System	Column 1	Column 2	Special Notes
Note 1	Strength and Porosity Test Pressure	Mechanical Joint Tightness Test Pressure	
	Notes 2, 3 and 4	Notes 3, 4 and 5	
Antennas		Per NAVSEA 0900-LP-016-7007 and SS-404-1971420	Note 31
Diesel Sea Water (DSW)			Notes 6 and 9
Hydrogen	135% design pressure	100% nominal operating pressure	Note 11
Hovering or depth control, sea water circulating (e.g., ASW, MSW, Air Conditioning Seawater)	150% test depth plus pump shutoff pressure	100% test depth pressure	Notes 6, 7, 24, and 30
Plumbing system subjected to submergence pressure	150% test depth	100% test depth pressure	Note 6
Trim and drain systems subjected to submergence pressure	150% test depth pressure	100% test depth pressure	Notes 6, 7 and 24
Torpedo tube system, including the entire SUBSAFE portion of the system	100% test depth pressure plus 90 psig	100% test depth pressure plus 90 psig	Notes 17 and 24
Signal ejectors			Notes 20, 24 and 32
SSBN and SSGN bulkhead penetrator holes and covers			Note 22
Snorkel induction and exhaust lines			Notes 15 and 32
Cable plugs to EHF's, EHP's, antennas, masts, radars and other component connection or joint exposed to submergence sea pressure (excluding photonics, shore power connectors and pressure proof caps used on EHF's and EHP's)			Notes 31 and 35
SONAR Hydrophone, Transducer, Projectors and Outboard Components			Note 35

NOTE 1: Testing requirements for submarine ship piping and for submarine pressure hull envelope systems and components not specified in this appendix will be 135% of system design pressure where repairs meet the criteria of a major repair.

NOTE 2: Strength and porosity test - Where a major repair is accomplished on the pressure boundary of a piping system or component, that portion of the system or component will be pressure tested as indicated in the applicable TPD. The strength and porosity test pressure is identified on a TPD as the "H" pressure. In the absence of specific test pressure direction on a

TPD, test pressure must be per Note 1. Strength and porosity test duration is 30 minutes unless otherwise specified in a technical reference.

- a. Strength and porosity test pressure must be not less than 50 psig unless otherwise specified in the TPD.
- b. New mechanical joints (as defined in the Glossary of Terms) are subjected to a strength and porosity test.

NOTE 3: Test fluid.

- a. If the test fluid for a mechanical joint tightness test is not specified, either clean fresh water or system fluid must be used. System fluid must be used for hydraulic and lubricating oil systems. Compressed gases may be used for mechanical joint tightness tests provided they can be used safely.
- b. Observe safety precautions for air, industrial gases, and hydraulic systems found in NSTM, as well as the notes in this appendix, if system fluid or gas is used.

NOTE 4: Exceptions and alternatives to hydrostatic test requirements are provided in Section 7.4 of this chapter.

NOTE 5: Mechanical joint tightness test duration is 30 minutes unless otherwise specified on a component, system, or TPD. The mechanical joint tightness test pressure is indicated on a TPD as the “J” pressure or nominal operating pressure if performing an operational pressure test. Zero visual external leakage is normally the tightness acceptance criterion.

- a. Re-made mechanical joints (as defined in the glossary) are subjected to a mechanical joint tightness test.
- b. The tightness test must be performed with the thermal insulation removed from mechanical joints to be examined.
- c. This note does not apply to submarine hull and backup valves. (See NOTE 6 of this appendix)

NOTE 6: Where hull valves and backup valves are repaired or replaced, they will be tested in the following manner:

- a. Valves removed for repair. Hull valve or backup valves that are removed completely from the system for repair or maintenance will be tested in the following manner:
 - (1) Prior to installing in the system:
 - (a) Conduct a strength and porosity test to column 1 requirements with the valve ball or disc positioned such that the unproven pressure boundary parts and disturbed joints are exposed to test pressure.
 - (b) With the valve shut, test from seaside to column 1 requirements to test for seat leakage.
 - (c) If a mechanical joint leaks at column 1 pressure, decrease to column 2 pressure and verify no leakage.
 - (d) For minor repairs, test as in steps a.(1) (a) through a.(1) (c) of this Note, but to column 2 requirements.

- (e) Where valve internals can be visually inspected for leakage, seat tightness test pressure need only be maintained for three minutes unless specified otherwise in the applicable maintenance document.
- (2) After re-installation in system, test disturbed mechanical joints in the following manner:
 - (a) Apply test pressure of column 1 requirements to all mechanical joints to which major repairs were conducted and not strength tested prior to valve installation.
 - (b) Apply external (seaside) test to column 1 requirements of all mechanical joints between hull valve and hull. For other disturbed mechanical joints, test to column 2 requirements.
 - (c) For hull joints where testing is not feasible, controlled assembly followed by a controlled dive per paragraph 7.4.2 a of this chapter is a satisfactory alternative to the test.
- b. Valves repaired in place.
 - (1) If major repairs have been accomplished:
 - (a) Conduct a strength test to column 1 requirements with the valve ball or disc positioned such that the unproven pressure boundary parts and disturbed joints are exposed to test pressure.
 - (b) With the valve shut, test from seaside to column 1 requirements to test for seat leakage.
 - (c) If a mechanical joint leaks at column 1 pressure, decrease to column 2 pressure and verify no leakage.
 - (2) If minor repairs have been accomplished, test as in step b.(1) of this Note, but to column 2 requirements. If test to column 2 requirements is not possible, controlled assembly followed by a controlled dive per paragraph 7.4.2 of this chapter, is a satisfactory alternative to the test.
 - (3) For those mechanical joints in sea connected systems where testing is not feasible, controlled assembly followed by a controlled dive per paragraph 7.4.2 a. of this chapter, is a satisfactory alternative to the test.
- c. Operational test. In addition to the hydrostatic testing required by steps a. or b. of this Note, after repairs have been completed on the valve or hydraulic actuator, in-place operational testing of Emergency Flood Control hydraulic components or EMBT Blow valves will be conducted by performing applicable portions of the operational Unrestricted Operation.
- d. Trash Disposal Units (TDU). The TDU is a special purpose device which requires tests beyond those normally required of hull or backup valves. The specific testing required for the re-certification of the TDU after maintenance must be determined from SMSs or other reference documentation. A good reference to ensure adequate testing is the Index of Submarine Maintenance Engineering, Planning and

24 SEP 2024

Procurement (SUBMEPP) Standardized Test Procedures SSN/SSBN/SSGN
Submarines.

NOTE 7:

- A. For testing work performed on portions of the sea connected systems including the joint between the hull and hull valve, tests must be conducted for strength and porosity and mechanical joint tightness to the pressures specified on the applicable ship or class drawing. In some instances, the pressures specified will not reflect those on the individual TPDs provided to the ship. Errors in any TPD should be reported to SUBMEPP via SUBMEPP Feedback Form available at <https://ebiz.submepp.navy.mil/feedback/FOUO%20SUBMEPP%20Product%20Feedback%20Form.docx> (FOUO Only). For SSN 688, SSBN and SSGN 726 Class ships, the applicable TPDs must be used. The applicable ship or class drawings listed here should be used if TPDs are not available.

Ship or Class	Drawing	Strength	Tightness
SSN 21	830-6404016	#Item 18 plus 50 psi	Item 1
SSN 688	845-4456141	Item 3	Item 6
SSBN and SSGN 726	845-4640418	*Item 11	Item 1
SSN774	801-6984058	**Item 12	Item 18

- # Except for SSN23 LDT hull insert for TD-704 and 705 valve assembly which is tested to Item 1 of NAVSEA Dwg 830-6404016.
- * Except valves TD-2021 and TD-2022 and associated piping which are tested to Item 2 of NAVSEA Dwg 845-4640418.
- ** Except valves TD-116, TD-138 and TD-554 and associated piping which are tested to Item 2 of NAVSEA Dwg 801-6984058.

- B. Re-made mechanical joints, using existing material, in the following piping must be assembled using a controlled assembly, no additional testing is required:
- (1) Permanent blanks installed in piping (SSN 688 Class) P168 and P169 downstream of ASW-35 and ASW-36
 - (2) Permanent blanks installed in piping (SSN 21 Class) P81 and P82 downstream of ASW-39 and ASW-40.

CAUTION: CRYSTALLIZATION OR MELTING OF MAIN BALLAST TANK HULL STOP VALVE SEATS AND DOWNSTREAM EMBT BLOW VALVE SEATS MAY RESULT FROM RAPID PRESSURIZATION OF THE EMBT BLOW PIPING AGAINST SHUT MAIN BALLAST TANK HULL STOP VALVES.

NOTE 8: 4500 psig air system hull stop and bank stop valves will not be used as a boundary for hydrostatic test pressures greater than 4500 psig unless valve seats and software are replaced after the test and a mechanical joint tightness is performed.

NOTE 9: For repairs to the DSW system, inboard of the hull and backup valve, the column 1 test pressure is 122 psig and the column 2 test pressure is 88 psig. This is to prevent damaging the attached DSW pump.

24 SEP 2024

NOTE 10: Where oxygen piping or system components are re-installed by mechanical joints, these portions of the system will be tested to 100% operating pressure using nitrogen per reference (p). System fluid (oxygen) may be used in at-sea situations when use of nitrogen is not practical. The test pressure will be held for a minimum of 15 minutes plus the time required to conduct inspection of joints under test.

NOTE 11: Refer to reference (p) for testing requirements and procedures for oxygen, nitrogen, and hydrogen systems.

NOTE 12: Before testing oxygen stop valves with Kerotest Co. cartridges per Kerotest Drawing 72594765, ensure the valve is assembled per Kerotest Instruction K-673 and that the union is torqued to 160 - 170 ft.-lbs. This is necessary to ensure the cartridge is not damaged.

CAUTION: WHEN TESTS INVOLVE NUCLEAR BOUNDARIES, REFER TO REFERENCE (h), REFERENCE (q), AND THE APPLICABLE RPM BEFORE TESTING.

NOTE 13: When packing glands, stuffing tubes, manhole covers, etc., in hull envelope boundary tanks are entered and remade, the assembled unit will be tested by conducting a 12 psig air tightness test. With 12 psig air within the tank, apply soap solution to the work area and inspect for leakage. No leakage is allowed.

NOTE 14: Escape trunk penetrations not exposed to sea pressure during normal ship operation, escape and access lower hatches, and watertight bulkhead doors require only a completion test. The completion test is a 12 psig air test with no pressure drop allowed in 10 minutes. If unable to accomplish the completion test, perform an alternate test per note 25 of this Appendix. No inspection following the controlled dive is required.

NOTE 15: Where repairs are performed on the snorkel induction or exhaust piping or valves, refer to reference (r) for test requirements.

NOTE 16: Submarine Periscope Pressure testing, evacuation, charge and dew point testing will be per reference (s).

NOTE 17: Where minor repairs have been accomplished on torpedo tubes (including attached piping) or impulse tanks, the applicable portion of the system will be tested by performing sub-paragraph a., b. or c. of this note.

NOTE: WHEN REMOVAL OF THE TORPEDO TUBE SIGHT GLASS (SSN688 OR SSB(G)N726 CLASS) OR LIGHT PIPE (SSN21 AND 774 CLASSES) ASSEMBLIES IS REQUIRED TO INSTALL TEST INSTRUMENTATION, REINSTALLATION OF THE SIGHT GLASS MUST INCLUDE A VISUAL INSPECTION OF THE GLASS (CHECK FOR CHIPPING, CRACKS, ETC.) OR IF THE SIGHT GLASS HAS BEEN REMOVED FOR REPAIRS (LEAKS, BROKEN GLASS, STRIPPED THREADS, ETC.), TESTING MUST BE ACCOMPLISHED PER SUB-PARAGRAPH b.

- a. "J" pressure hydrostatic test pierside.
- b. Controlled assembly of components exposed to sea pressure, completion test and a watertight integrity test.

24 SEP 2024

NOTE: DUE TO HIGH IN-SERVICE ALLOWABLE LEAKAGE RATES FOR AIR TURBINE PUMPS, TIGHTNESS TEST MAY NOT BE POSSIBLE. IT IS PERMISSIBLE TO UTILIZE THE AIR TURBINE PUMP INFLATABLE SEAL TO AID WITH TESTING. IF THE AIR TURBINE PUMP TEST IS STILL NOT ACHIEVABLE, A MAJOR DFS MUST BE SUBMITTED FOR FAILED TESTING.

NOTE: FOR SUBMARINES EQUIPPED WITH AIR TURBINE EJECTION PUMPS (SS(G)BN726 CLASS, SSN21 AND 774 CLASS), THERE IS AN ALLOWABLE LEAKAGE RATE (FRESH WATER OR SEAWATER) PAST THE TURBINE PUMP MECHANICAL SEALS. MAXIMUM ALLOWED LEAKAGE RATE FOR NEW AND RESTORED TURBINE PUMPS IS 55 CC PER HOUR. MAXIMUM ALLOWED LEAKAGE RATE FOR IN-SERVICE TURBINE PUMPS IS 5 GALLONS PER MINUTE.

- (1) For Torpedo Tubes and piping: The affected joints must be assembled as a controlled assembly and subjected to a 12 psig air tightness test for 10 minutes. Accomplish a soap bubble test of the affected joints. In addition, a minor DFS will be used to document requirement for inspections during a controlled dive in order to verify re-establishment of the watertight integrity for those repaired joints.
 - (2) If air soap test is impractical, or if the affected joint is inaccessible: The affected joints must be assembled as a controlled assembly and subjected to a drop test by pressurizing to 12 psig air. Allow time for pressure or temperature to stabilize. Hold for 10 minutes. No drop allowed. In addition, a minor DFS will be used to document the requirement for inspections during controlled dive in order to verify re-establishment of the watertight integrity for those repaired joints.
- c. For Impulse Tank: The affected joints must be assembled as a controlled assembly and subjected to a drop test by pressurizing to 12 psig air. Allow time for pressure or temperature to stabilize, hold for 10 minutes. No drop allowed. In addition, a minor DFS will be used to document requirement for inspections during a controlled dive in order to verify re-establishment of the watertight integrity for those repaired joints.
- (1) When drop test is conducted in drydock, record the highest pressure held. Minimum pressure must be five psig. No drop allowed. Repeat at 12 psig when waterborne.
 - (2) In lieu of drop test, the affected joints must be assembled as a controlled assembly and the tank subjected to a 12 psig air tightness test for 10 minutes. Accomplish a soap bubble test of the affected joints. In addition, a minor DFS will be used to document requirement for inspections during controlled dive in order to verify re-establishment of the watertight integrity for those repaired joints.

CAUTION: WHEN PERFORMING TESTING OF TANKS, COMPLY WITH REFERENCE (q), SECTIONS 50 THROUGH 54.

24 SEP 2024

NOTE 18: NAVSEA drawing 126-5792666 provides the detailed requirements and guidance for tank testing.

NOTE 19: DELETED

NOTE 20: Signal ejectors and launchers are special purpose devices, which require tests beyond those normally required of hull or backup valves. The specific testing required for the re-certification of signal ejector or launcher after maintenance must be determined from ship's plans or other reference documentation. A good reference to ensure adequate testing is the Index of SUBMEPP Standardized Test Procedures SSN/SSBN/SSGN Submarines.

NOTE 21: Upper escape and access hatches (including missile tube muzzle hatches on SSBN and SSGN Class Submarines) and escape trunk penetrations exposed to sea pressure during normal ship operation require a completion test and a controlled dive to test depth. The completion test is a 12 psig air test conducted per Note 25 of this Appendix for 10 minutes. In addition, a minor DFS will be used to document the requirement to inspect for leakage by opening the escape trunk drain at depths for hull valve cycling per NAVSEA Instruction C9094.2B to verify re-establishment of the watertight integrity for the repaired items.

NOTE 22: Bulkhead penetration hole covers will be tested using the air hose test alternative of Note 25, step c. of this appendix. Upon successful completion of the air hose test, document test on a QA Form 17 and submit to the ship's Quality Assurance Officer. A DFS is not required.

CAUTION: CARE MUST BE EXERCISED WHEN HYDRAULIC OIL IS USED AS A TEST LIQUID TO PREVENT SPRAY OR LEAKAGE FROM BECOMING A FIRE OR CONTAMINATION HAZARD.

NOTE 23: Where shop pre-tested hydraulic system components or hydraulic system piping are reinstalled by mechanical joints, those portions will be tested to column 2 requirements using hydraulic oil as the test fluid.

NOTE 24: For maintenance involving a system or component monitored under the Unrestricted Operation Maintenance Requirement Card program, partial or full performance of in-periodicity operational Unrestricted Operation Maintenance Requirement Cards may be required as a retest. Consult NAVSEA 0924-062-0010, Submarine Safety Requirements Manual, Section 6.4.5 for additional information. Perform applicable portions of Unrestricted Operation-Maintenance Requirement Card 025. For "O" and "I" level activities, when a component in the Emergency Flood Control System is disturbed, the retest must consist of testing the entire Emergency Flood Control System, e.g., if a component in the Engine Room was disturbed, a retest of the entire Engine Room is required. If a component in the Forward Emergency Control System is disturbed, a retest of the entire Emergency Flood Control System in the Forward compartment is required.

NOTE: NAVSEA DRAWING 126-5792666 ALSO CONTAINS INFORMATION REGARDING TESTING OF SUBMARINE TANKS AND COMPARTMENTS.

NOTE 25: Hull Glands (e.g., cable stuffing tubes, shaft or mast packing glands, electrical or electronic hull fittings excluding the inboard packing assembly and pressure proof caps screwed onto EHF cable connection). Hull glands require a completion test (12 psig compartment test) and an acceptance or structural watertight integrity test (where the joint is exposed to full submergence depth pressure). If the structural watertight integrity test will be accomplished by

performing a controlled dive to test depth, the work is required to be accomplished using a controlled assembly, and a minor DFS for the controlled deep dive is required. The affected joints will be inspected during the first controlled dive. Performance of alternate completion tests are acceptable in lieu of a 12 psi compartment test and do not require a DFS. In the event that a 12 psig compartment test or an alternate completion test cannot be accomplished and the structural watertight integrity test will be accomplished by performing a controlled dive to test depth, the work is required to be accomplished using a controlled assembly and a major DFS for the controlled deep dive is required. The affected joints will be inspected during the first controlled dive. If required, perform one of the following alternate completion test methods when a 12 psi compartment test is not scheduled or practical.

a. Cofferdam Test Method.

- (1) A pressure cofferdam can be used to verify the tightness of hull or bulkhead patches or components after re-installation where it is physically possible to cover the item. A simple cofferdam can be constructed from six-inch diameter or larger pipe with length determined by item to be tested. One end of the pipe is capped and the other fitted with a suitable gasket to provide a seal. Sufficient pipe threaded penetrations should be provided for air supply, gauge, and relief valve fittings.
- (2) Cofferdam tests, used in lieu of 12-psig compartment air tests, will be performed in the following manner:
 - (a) Install the cofferdam over joint or fittings to be tested so that the pressure differential will be in the same direction as a full compartment or tank test. Secure the cofferdam by use of shores and wedges or hydraulic jacks braced against sound structure. Attach air supply and non-isolable gauge and relief valves.
 - (b) Pressurize the air space inside the cofferdam to the test pressure specified for the test of the applicable tank or compartment, as shown in the ship's test drawing.
 - (c) Apply a soapy solution to the opposite side of the structure and inspect for leakage.
 - (d) Acceptance criteria for cofferdam tests will be no evidence of leakage.
 - (e) Where the opposite side of the structure is inaccessible, an alternate method of providing tightness is to measure the drop in pressure within the cofferdam over a ten-minute period. The gasket and fittings in the cofferdam should be checked for leakage using a soapy solution.
 - (f) Acceptance criteria for this alternate cofferdam test will be no drop in pressure.

b. Vacuum Box Test Method.

- (1) A vacuum box can be used to test the same items tested by the cofferdam method. However, since the pressure differential is now in the opposition direction, it may be used in many locations where a cofferdam is not suitable.

24 SEP 2024

Several portable vacuum pumps capable of pulling a vacuum in a small displacement test vessel are commercially available. An air eductor can be used to pull a vacuum for testing penetrations through the deck over a submarine battery space.

- (2) Vacuum box tests used, in lieu of 12 psig compartment air tests, will be performed in the following manner:
 - (a) Apply a soapy solution to the joint to be tested.
 - (b) Install the vacuum box over the joint or fitting to be tested so that the pressure differential will be in the same direction as a full compartment or tank test.

CAUTION: PROVIDE SUPPORT FOR THE VACUUM BOX WHERE A CHANGE IN THE INTERNAL PRESSURE COULD CAUSE THE BOX TO FALL.

- (c) Draw a vacuum to obtain a pressure differential comparable to the test pressure specified in the ship's test drawings.
- (d) Inspect the joint or fitting for leakage by observing through the Plexiglas cover of the vacuum box for the formation of bubbles which would indicate leakage.
- (e) Acceptance criteria for vacuum box tests will be no evidence of leakage.
- (f) An alternate test method of proving tightness with the vacuum box is to measure the rise in pressure within the vacuum box over a ten-minute period.

NOTE: A SOAPY SOLUTION SHOULD BE APPLIED TO THE GASKET, COVER, AND FITTINGS INSIDE THE VACUUM BOX. FORMATION OF BUBBLES ON THE INTERIOR OF THE VACUUM BOX INDICATES A LEAK IN THE BOX.

- (g) Acceptance criteria for this alternate vacuum box test will be no rise in pressure.

c. Air Hose Test Method.

- (1) An air hose test may be used to verify the tightness of piping or electrical penetrations directly accessible on both sides of the bulkhead or pressure hull for observation. Extreme caution will be used when this method is used to test periscopes, hydraulic control rods or other movable cylinders that penetrate bulkheads or the pressure hull due to the possibility of blowing abrasive material into the seals. Also, ensure that openings exist to prevent ambient pressure buildup.
- (2) Air hose tests will be performed in the following manner:
 - (a) The air hose nozzle must be about 3/8 inch in diameter and the pressure at the nozzle must be about 90 psig.

24 SEP 2024

- (b) Apply a soapy solution to the structure on the side opposite from the side the stream of air is to be applied. Communications are to be established to ensure air hose nozzle position and soap test are being accomplished at the same location (i.e., top, bottom, port, starboard).

WARNING: HIGH VELOCITY AIR IS A PERSONNEL HAZARD. ALL NON-ESSENTIAL PERSONNEL WILL BE CLEARED FROM THE AREA BEING TESTED. SAFETY GLASSES WILL BE WORN AT ALL TIMES. CARE MUST BE TAKEN SO THAT THE AIR STREAM IS NOT DIRECTED TOWARD ANY PERSONNEL.

- (c) The air hose must be located so as to produce a pressure differential in the same direction as would occur if a full compartment or tank test were performed. Hold the nozzle as close as possible, within two inches, if possible, to the joint or fitting under test and direct the air stream in the manner most likely to reveal leakage. The test must be accomplished for a minimum of 30 to 45 seconds on each quadrant or area.
 - (d) Inspect the soapy solution for the formation of bubbles during the test, which would indicate leakage.
 - (e) Acceptance criteria for air hose tests will be no evidence of leakage.
- d. Pressurized Water Testing Method for Submarine Main Propulsion Shaft Primary Seals (Shaft Seal Cavity Testing in advance of Controlled Deep Dive).
- (1) Conduct pressurized water testing of the shaft seal cavity following assembly of any seal repaired following applicable tech manual or maintenance standard.
 - (2) If no pressurized water test procedure is available,
 - (a) Pressurize the repaired shaft seal cavity with fresh water to 100 (95 to 105) psig.
 - (b) Measure leakage rate past the affected seal into the ship. Allowable leakage is 16 oz per minute maximum. Test pressure must be held for a 30 minute minimum.

NOTE 26: For steering and diving penetrations (and other hull V-Ring packing installations including associated o-rings), perform a controlled assembly and initiate a minor DFS to document the requirement for inspections during a controlled dive to test depth in order to verify re-establishment of the watertight integrity for those joints.

NOTE 27: Removable Logistics Escape Trunks and Logistics Plug Trunks require an inter seal tightness test and a controlled dive to test depth. The inter seal tightness test will be accomplished using air or nitrogen to 100% test depth pressure with no pressure drop allowed in 10 minutes. In addition, immediately following the first controlled dive to test depth, enter the trunk and remove the cleanliness cap from the drain or test connection and verify no leakage has occurred. A minor DFS will be used to document the requirement to inspect for leakage immediately following the dive to verify re-establishment of the watertight integrity for the reinstalled trunk.

NOTE 28: The Sonar Sphere requires a completion test and a controlled dive to test depth. The completion test is a 12-psig air test with no pressure drop allowed in 10 minutes. If unable to accomplish the completion test, perform an alternate test per note 25 of this Appendix. In addition, immediately following the first controlled dive to test depth, enter the sonar sphere and inspect for evidence of leakage. A minor DFS will be used to document the requirement to inspect for leakage immediately following the dive to verify re-establishment of the watertight integrity.

NOTE 29: Electrical/electronic hull fitting pressure proof caps manufactured per MIL-C-24231/12, 13 or 14 are not Level I or boundaries within the SUBSAFE Systems and do not require REC or testing when installed or operated.

NOTE 30: For preventative maintenance (e.g., PMS) to inspect and replace seawater heat exchanger pencil and disc type zinc anodes closed with an o-ring threaded plug with a nominal diameter of 1-5/8" or less accomplished without additional testing, the following conditions must be met:

- a. Work will be performed using a CWP within the SUBSAFE boundary and a Formal Work Package when performing work outside the SUBSAFE boundary.
- b. The joint will be assembled as a controlled assembly and documented on QA form 34.
- c. Complete a surfaced condition maximum operating pressure test with zero leakage for 5 minutes. Operate seawater pumps at maximum speed without causing cavitation or violating operating procedure restrictions.
- d. List "SURFACED" as the actual pressure on QA forms.
- e. No new pressure boundary parts are installed (excluding software).
- f. No testing is required for other maintenance or repair (e.g., ASW valve repairs) which would subject the zinc anode area to at least mechanical joint tightness pressure.

CAUTION: APPLYING POWER TO ANTENNA CONTROL CABLES OR TRANSMITTING ON RADIO FREQUENCY CABLES THAT HAVE NOT HAD THE ELECTRICAL CHECKS COMPLETED CAN SIGNIFICANTLY DAMAGE EQUIPMENT OR COMPONENTS. IF THE APPROPRIATE ELECTRICAL CHECKS CANNOT BE COMPLETED, CONSIDERATION OF AN EQUIPMENT TAG-OUT MAY BE APPROPRIATE.

NOTE 31: Submarine SubHDR and Photonics systems outboard cable removal and replacement.

- a. Insert plugs with new O-ring each time the cable is unplugged and assemble using a controlled assembly. The QA form 34 is required to be retained until the availability is complete or if accomplished outside of an availability, the QA form 34 will be retained until the package is closed and reviewed by the Quality Assurance Officer.
- b. **For SubHDR Antennas only**, after performing a deep dive, passive or pre-energize testing must be performed following the system specific Technical Manual, SUBMEPP approved Maintenance Standard, SUBMEPP approved Standard Test Procedure or Maintenance Requirement Card to ensure the system is not grounded prior to use.

- c. Controlled Assembly Process used for Re-Entry Control (REC) Exceptions or Exception to Retest Requirements for Mechanical Joints consists of:
- (1) Verification that surface finishes of gasket or O-ring sealing surfaces are following applicable specifications.
 - (2) Verification that fastener material and installation is following applicable specifications.
 - (3) Verification that gaskets or O-rings are properly installed and following applicable specifications.
 - (4) Assembly is documented on a Quality Assurance (QA) form 34.
 - (5) Inspected by a Quality Assurance Inspector (QAI) or Quality Assurance Supervisor (QAS).

NOTE 32: A partial distressed submarine and salvage inspection must be accomplished per Volume IV, Chapter 18 of this manual for any item worked during an availability (i.e., hatches, salvage air valves, etc.).

NOTE 33: Repairs of SSGN Class Lockout Chamber and SSN 774 Class Lockout trunks and hatches within the certified Scope of Certification boundary require an 89-psig completion test. Minor repairs, in addition to an 89-psi completion test, require a minor DFS for a controlled dive to test depth to certify structural watertight integrity. Major repairs require a hydrostatic test at "H" pressure or an 89-psi completion test and a major DFS to perform a controlled dive to test depth to certify structural watertight integrity. Hydrostatic testing at "H" pressure satisfies all mechanical joint testing requirements for minor repairs.

NOTE 34: Specific repair and acceptance criteria for submarine watertight doors and hatches is defined in the following SUBMEPP Maintenance Standards:

- a. 1000-081-774
- b. 1000-081-726
- c. 1000-081-688
- d. 1000-081-021

NOTE 35: Post installation testing must be conducted following the applicable SUBMEPP Maintenance Standard or Combat System Test Procedure. Post deep dive testing must be accomplished per the applicable Combat System Test Procedure or Maintenance Requirement Card. For transducer or hydrophone replacements for spherical arrays (excluding SSBNs), a dental chart, or equivalent test, performed following the applicable technical manual or Maintenance Requirement Card must be performed prior to getting underway.

VOLUME V
PART I
CHAPTER 8
DEPARTURE FROM SPECIFICATION
(DFS, WAIVERS, NUCLEAR LIAISON ACTION REQUEST,
AND STEAM PLANT ACTION REQUESTS)

REFERENCES.

- (a) NAVSEAINST 5400.95 - Waterfront Engineering and Technical Authority Policy
- (b) NAVSEA 0989-LP-037-2000 - Commissioned Submarine General Reactor Plant Overhaul and Repair Specification
- (c) NAVSEA 0989-LP-043-0000 - Commissioned Surface Ship General Reactor Plant Overhaul and Repair Specification
- (d) NAVSEA 0989-LP-058-1000 - Destroyer Tender and Submarine Tender Nuclear Support Facilities Overhaul and Repair Specification
- (e) NAVSEAINST N9254.1 - Inspection of Condensers, Reboilers, and Heat Exchangers in Nuclear Surface Ships and Submarines
- (f) NAVSEA S9086-T4-STM-010 - NSTM Chapter 589 (Cranes)
- (g) NAVSEA T9044-AD-MAN-010 - Requirements Manual for Submarine Fly-By-Wire Ship Control Systems
- (h) NAVSEA 5100.12-M - System Safety Engineering (SSE) Manual
- (i) NAVSEA S9086-HB-STM-010 - NSTM Chapter 233 (Diesel Engines)
- (j) NAVSEAINST C9210.4 - Changes, Repairs and Maintenance to Nuclear Powered Ships
- (k) NAVSEA SL720-AA-MAN-030 - Navy Modernization Process Management and Operations Manual (NMP-MOM)
- (l) S9800-AD-PRO-010/ETAP 3.2.5 - Liaison Action Records

LISTING OF APPENDICES.

- A Departure From Specification Request Message Format
- B Departure From Specification Clearance or Cancellation Report Message Format

8.1 PURPOSE. To establish standard procedures to be used by the Fleet and all maintenance activities for reporting, requesting approval and clearance, at the earliest opportunity, of all non-conforming or departable conditions, Departures from Specification (DFS).

8.1.1 Background. Specifications are engineered requirements such as type of materials, dimensional clearances, vibration levels, flow rates, and physical arrangement to which ship components are purchased, installed, tested, and maintained. All ships are designed and constructed to specific technical and physical requirements. It is imperative that every effort be made to maintain all ship systems and components to their designed specifications. There are occasions when the applicable specifications cannot be met. In these cases, the nonconformance to specifications is controlled with a DFS.

8.1.2 Terminology.

- a. A DFS is the mechanism used to document and resolve a lack of compliance with any authoritative document, plan, procedure, instruction, etc., except in instances where NAVSEA has signed and issued formal correspondence adjudicating one of the preceding such as a Liaison Action Request (LAR), Engineering Request (ER), or similar documents.
- b. Authorized Technical Authority. An Authorized Technical Authority is a representative designated by reference (a) to act for Naval Sea Systems Command (NAVSEA) in dispositioning nonconformance issues. They are also charged with providing technically sound maintenance alternatives to the Fleet upon which maintenance and operational decisions can be made.
- c. As determined by the ship and ISIC, temporary nonconformances, except SUBSAFE, Scope of Certification, and Fly-by-Wire nonconformances, that are minor which would not benefit from an engineering analysis or risk assessment will be entered into the CSMP. CSMP entries of this type do not require a corresponding DFS to adjudicate the condition and will be scheduled for repair in a future maintenance availability.
- d. The terms deviation and waiver are often used synonymously. The **principal** difference being that deviations are requested prior to conducting work that will result in a nonconformance and waivers are requested after a nonconformance has been discovered.

8.1.3 Specification. Technical specifications originate from a variety of sources. When a conflict exists between specifications, the governing requirement has to be determined on a case-by-case basis. The following listing is provided to assist in determining the governing specification. This listing may not be exact for a particular case and all pertinent technical documents will require review:

- a. Non-Nuclear listing of specifications which may be consulted when determining the governing specification:
 - (1) Volume V (Quality Maintenance) of the Joint Fleet Maintenance Manual.
 - (2) Fleet or Type Commander (TYCOM) Technical Notes.
 - (3) Ship's plans or drawings, NAVSEA Standard and Type drawings, and approved Technical Repair Standard or Maintenance Requirement Procedure, or Maintenance Standard.
 - (4) NAVSEA letters and Liaison Action Requests (LAR).
 - (5) The Military Standard (MIL-STD) and Military Specification (MIL-SPEC) series. MIL-SPEC for specific components being procured or manufactured, MIL-STD for specific processes being performed.
 - (6) NAVSEA approved component technical manuals.
 - (7) NAVSEA 0902-018-2010; General Overhaul Specifications for Deep Diving SSBN/SSN Submarines.

- (8) TYCOM Instructions.
- (9) Naval Ships' Technical Manuals and Technical Specifications.
- (10) NAVSEA Instructions.
- (11) NAVSEA S9AA0-AB-GOS-010; General Specifications for Overhaul of Surface Ships.

NOTE: WHERE THIS MANUAL IS MORE RESTRICTIVE THAN OTHERS, THIS MANUAL WILL TAKE PRECEDENCE UNLESS SPECIFICALLY STATED THAT IT PROVIDES GUIDANCE ONLY. UNRESOLVED QUESTIONS ON PRECEDENCE SHOULD BE REFERRED TO THE TYCOM FOR RESOLUTION. IN SOME INSTANCES A SPECIFICATION OF LESSER PRECEDENCE MAY MODIFY OR SUPERSEDE A MORE SENIOR SPECIFICATION, I.E., A NAVSEA LETTER OR LAR RESPONSE COULD SPECIFICALLY MODIFY A TECHNICAL STANDARD PENDING REVISION.

- b. Nuclear listing of specifications which may be consulted when determining the governing document:
 - (1) Reactor Plant Manual.
 - (2) Reactor plant component technical manuals.
 - (3) NAVSEA technical manuals (e.g., NAVSEA 250-1500-1 Welding Standard).
 - (4) Reference (b).
 - (5) Reactor Plant Drawings.
 - (6) NAVSEA instructions.
 - (7) TYCOM instructions.
 - (8) Reference (c).
 - (9) Reference (d).

8.2 DEPARTURE FROM SPECIFICATION. A DFS (non-nuclear only) is a lack of compliance with any authoritative document, plan, procedure, instruction, etc. General guidance regarding DFS is:

NOTE: FOR SURFACE FORCE SHIPS AND AIRCRAFT CARRIERS, THE TYCOM WILL PERFORM THE IMMEDIATE SUPERIOR IN COMMAND (ISIC) FUNCTIONS OF THIS CHAPTER.

- a. During a maintenance action, including temporary repairs, a DFS is required for lack of compliance with cognizant documents, drawings, etc. For "as found" conditions during maintenance, the ISIC, ship and Fleet Maintenance Activity (FMA) (if involved) must evaluate the non-compliance using the guidance of paragraph 8.2.5 and 8.2.6 of this chapter.
- b. For "as found" conditions or equipment failures during operations that result in non-compliance with cognizant documents, drawings, etc., the ship or ISIC (if in port)

must evaluate the condition or failure using the guidance of paragraph 8.2.5 and 8.2.6 of this chapter to determine if the non-conforming condition meets the criteria as a Major or Minor DFS. Nonconformances meeting the criteria as a major or minor DFS must be submitted to the ISIC for adjudication when in a port with a FMA and must be approved by the Commanding Officer if at sea or in a port without an FMA. If at sea, the guidance of paragraph 8.3.8 of this chapter will be followed.

8.2.1 Reporting Departures from Specification. It is incumbent upon ships, FMAs, and ISICs to discuss potential DFS as early as possible (prior to the work close out or component assembly if possible) to determine direction of actions, and alternatives to the DFS. Every effort must be made to correct each deficiency prior to equipment or system operation or underway of the ship. If a DFS has to be submitted, the request for it must be processed as soon as possible to enable a technical evaluation of the DFS request and final adjudication from the TYCOM.

8.2.2 Reporting Departures from Specification while Conducting a CNO Availability Sea Trial. (Submarines Only) Any failed inspection, test or as found deficient condition that would normally be documented on a DFS will be documented and reported in the daily Submarine Sea Trial Situation Report (SITREP) as required by Volume II, Part I, Chapter 3 of this manual. The only DFS required to be written during CNO Availability SEA TRIALS are those DFS used to close Re-Entry Controlled (REC) work performed at sea during the trials to accomplish testing below 200 ft.

8.2.3 Types of Departures from Specification. A DFS is classified as either Major or Minor depending on its significance. Major DFS are described in paragraph 8.2.5 of this chapter. Minor DFS are described in paragraph 8.2.6 of this chapter. Care must be exercised in evaluating and determining the type of DFS. All submarine DFS submitted for evaluation must be adjudicated prior to ship's underway operations except when executing berth shifts that do not involve open ocean movements (i.e. movements within a harbor or river). All submarine DFS submitted for evaluation must be adjudicated prior to operating the affected equipment except:

- a. A ship is in a Chief of Naval Operations availability and the affected system or component has been turned over to the Shipyard for maintenance or operation.

OR

- b. The system or component is entered into a formal test or test program, which controls operation.

8.2.4 Permanent and Temporary Approval of Departure from Specification. DFSs are approved as either permanent or temporary depending on the nature of the non-compliance and technical determination of whether the condition needs to be repaired.

- a. A temporary DFS requires subsequent action to correct the non-compliance and is approved with specific direction regarding duration and actions necessary to clear. A Major DFS accepting a temporary repair or condition is approved by the TYCOM following concurrence by an Authorized Technical Authority. A Minor DFS accepting a temporary repair will be approved by the TYCOM or ISIC as specified in paragraph 8.2.6 of this chapter.
- b. Temporary deviation or waivers initiated by the Authorized Technical Authority per reference (a) require TYCOM concurrence prior to approval.

- c. A permanent DFS requires no additional repair effort and is approved by NAVSEA. Technical Authority within NAVSEA for approval of a permanent DFS is specified in reference (a). As an exception, a permanent DFS may be approved only by the TYCOM or ISIC as specifically allowed in paragraph 8.2.6.a. of this chapter when previously approved precedent setting documentation that directly applies to the DFS exists. The specific NAVSEA precedent must be referenced in the DFS approval.
- d. Reference (e) requires that a DFS be written and provided to NAVSEA 05 by the Lead Maintenance Activity for adjudication whenever eddy current inspections are not completed within a window of 12 months prior to, or 6 months after, their scheduled due date as directed by the applicable Class Maintenance Plan. Lead Maintenance Activities must submit departures from specification that technically support scheduling requests. The DFS must use prior inspection reports and establish individual component condition-based recommendations. This requirement applies to main condensers, turbine generator condensers, auxiliary gland exhaust condensers, reboilers, and reboiler feed heater drain coolers in nuclear surface ships and submarines.

NOTE: PARAGRAPH 8.2.5 OF THIS CHAPTER DOES NOT APPLY TO THE CATEGORY OF DFSs FOR CRANES COVERED UNDER REFERENCE (f). REFERENCE (f) LISTS THE CATEGORY REQUIREMENTS AND LEVEL OF APPROVAL FOR CRANE RELATED DFSs.

NOTE: AN OUT-OF SPECIFICATION PARAMETER IN A SUBMARINE FLY-BY-WIRE SHIP CONTROL SYSTEM FUNCTION MEASURED BY URO/MRC 019 IS ALSO CONSIDERED A MAJOR NONCONFORMANCE WHETHER OR NOT THE URO/MRC IS DUE FOR ACCOMPLISHMENT. URO MRC 019 PROVIDES THE REQUIREMENTS FOR PROCESSING URO MRC RELATED NONCONFORMANCES.

NOTE: THIS LISTING IS NOT ALL INCLUSIVE AND SITUATIONS MAY ARISE WHERE DEFICIENCIES NOT LISTED MAY BE OF SUCH A NATURE TO WARRANT A MAJOR DFS. FOR EACH DEFICIENCY DETERMINED TO DIRECTLY INVOLVE SAFETY OF SHIP, SAFETY OF PERSONNEL, OR CAUSE A REDUCTION IN THE INTEGRITY OR OPERABILITY OF EQUIPMENT ESSENTIAL TO SHIP'S MISSION, A MAJOR DFS MUST BE ISSUED.

8.2.5 Major Departure from Specification. A major DFS is one that affects performance, durability, reliability or maintainability, interchangeability, effective use or operation, weight or appearance (where they are a factor), health or safety, system design parameters such as schematics, flow, pressures, or temperatures, or compartment arrangements or assigned function. The following list identifies some deficient conditions which require a major DFS:

NOTE: IN SOME INSTANCES, THESE MAJOR DEPARTURES MAY SUBSEQUENTLY BE RECATEGORIZED BY THE LOCAL TECHNICAL AUTHORITY FROM MAJOR TO A MINOR PER REFERENCE (A).

- a. Use of unapproved joint design or additional joints.
- b. Nonconformances to plan specifications that result in a change in configuration.

Examples are:

- (1) Nonconformances to plan specifications resulting in a change in configuration or dimensions to pressure boundary parts or components. Examples would be “as found” dimensional or clearance differences from plan requirements for a Submarine Safety (SUBSAFE) valve bonnet and no authorization (e.g., Ship Alteration, Alteration and Improvement, Engineering Change Notice or NAVSEA letter) is available.
 - (2) Nonconformances to plan specification resulting in a change in configuration considered to be a permanent repair to pressure boundary parts. An example would be replacement of a failed valve of older design with one of more recent design because valves of the older design are no longer available and no authorization (e.g., Ship Alteration, Alteration and Improvement, Engineering Change Notice, NAVSEA letter) is available.
- c. Failure to meet all applicable standards for major repairs unless other alternatives are authorized by this volume. Examples are linear indications, failed tightness test, hydrostatic test, use of unqualified welder or brazer, failed radiography, inadequate bond during brazing, etc.
- d. Pipe or component wall thickness below minimum specification without restoration. Epoxy and shim methods for ball valve repairs are not considered restorations of component wall thickness.
- e. Manufacture of a part or component without use or availability of applicable technical documentation (e.g., manufactured per sample due to non-availability of detailed drawings), regardless of whether the repair is considered temporary or permanent. A DFS is not required if the part or component is non-level and in a non-controlled system, it is fabricated from the correct material and the lack of technical documentation does not affect performance, durability, reliability or maintainability, interchangeability, use or operation, weight or appearance (where a factor), health or safety, or system design parameters.
- f. Failure to complete required retest of a SUBSAFE, Level I or Submarine Flight Critical Component (SFCC) component or system.
- g. Leakage from a SUBSAFE or Level I hull fitting, piping system, or component:
- (1) Hull valve or fitting to hull flange leakage.
 - (2) Leakage or weepage through a component body or pipe wall. Completion of temporary repairs (e.g., plastic pipe patch) does not negate the requirement for a DFS.
 - (3) Leakage or weepage from a welded or brazed joint. Completion of temporary repairs (e.g., plastic pipe patch) does not negate the requirement for a DFS.
 - (4) Leakage upper escape and access hatches, leakage from hull glands (e.g., cable stuffing tubes, shaft or mast packing glands, electrical or electronic hull fittings excluding the inboard packing assembly and pressure proof caps screwed onto Electrical Hull Fitting cable connection) that is in excess of the allowable

24 SEP 2024

specification that cannot be repaired, immediately, by a packing adjustment or greasing.

- h. Installation of new pressure boundary parts which do not meet all applicable material certification requirements. The following are some departable conditions:
 - (1) (Submarines only) Non-Level I valve internals (e.g., ball, disc, poppet, flapper) installed in seawater or sea-connected hull valves and backup valves.
 - (2) Non-Level I weld rod, insert material, brazing filler, etc. installed in a SUBSAFE or Level I system welded or brazed joint.
 - (3) Non-Level I pressure boundary parts (e.g., stem, bonnet, studs, nuts) installed in or on SUBSAFE or Level I components or systems.
- i. (Submarines only) For any Unrestricted Operation (URO) Maintenance Requirement Card (MRC) measured parameter found out of tolerance and not restored, whether the MRC is due or not.
- j. (Submarines only) Failure to complete any URO MRC within required periodicity.
 - (1) Nonconformance requests that result in a change of the URO MRC inspection periodicity (not authorized by the MRC), a change in a URO MRC technical requirement, or deferral of required work require NAVSEA approval. TYCOM or Authorized Technical Authority approval is not authorized for these nonconformances.
 - (2) To support operational commitments, TYCOMs may authorize temporary periodicity extensions (not authorized by MRC) after consultation with NAVSEA 07T. The periodicity extensions should be limited to the next availability or in port period, where a submarine maintenance activity is available, and must be documented by a major DFS.
 - (3) When a URO/MRC periodicity becomes due during a maintenance availability, a DFS is not required when the TYCOM or ISIC takes positive actions to restrict submerged operations. Prior to the ship conducting underway surfaced or conducting submerged operations (except when executing berth shifts that do not involve open ocean movements (i.e. movements within a harbor or river), all operational URO/MRC must be within periodicity (URO MRC 016, 019, 022, 025, 026, 029 and 036) and requirements must be complied with or a Major DFS must be approved. Surfaced operations with an expired URO 036 do not require a DFS or waiver.
- k. (Submarines only) For all submarine hatch (Logistics Escape Trunks, Lock Out Chambers, Logistic Plug Trunks, etc.) deficiencies which will not be repaired prior to ships underway involving the following:
 - (1) Non-operational submarine access hatch. (Upper Hatch Operability and Remote Operating Devices)
 - (2) Hatch clearance reading out of specification. (Hatch-to-Seat Clearance)

- (3) Locking ring hatch lug alignment out of specification. (Coaming Lugs and Locking Rings)
- (4) Locking ring hatch or trunk coaming lug metal-to-metal contact out of specification. (In Service Lug Engagement)
- (5) Hatch gasket groove and hatch trunk seating surface out of specification. (Gasket and seating surface inspection)
- l. (Submarines only) Non-operational Emergency Main Ballast Tank Blow Valve, seawater system hull or backup valve, Modified After Signal Ejector or signal ejector muzzle ball valve, salvage air valve, etc.
- m. (Submarines only) A fault condition or unsatisfactory test within the FBW SCS certification boundary indicates a deficiency with a safety critical function per reference (g) and must be classified as a Major nonconformance under the following conditions:
 - (1) When the system design employs more than two redundant SFCCs and a deficiency degrades the redundancy to only two remaining SFCCs.
 - (2) When the system design employs two redundant SFCCs or a non-redundant SFCC and a deficiency results in the loss of a SFCC.
- n. Headed fasteners locally manufactured from Level I material (i.e., cap screws, bolts, machine screws, etc.) which have not been certified by tensile and hardness testing specified in MIL-DTL-1222 (Studs, Bolts, Screws and Nuts for Applications Where a High Degree of Reliability is Required; General Specification for) or FF-S-86 (Federal Specification, Screw, Cap, Socket Head) as applicable.
- o. (Submarines only) All high pressure compressed gas flasks designed to MIL-F-22606 specifications must be recertified at intervals not to exceed 20 years for SSN 688, SSN 21 and SSN 774 Classes and 21 years for SSBN and SSGN 726 Class. High-pressure air moisture separator flasks must be recertified at an interval not to exceed ten years for SSN 688, SSN 21, SSBN, SSGN 726 and SSN 774 Classes. All oxygen and gas management separator flasks designed to MIL-F-24032 specifications must be recertified at an interval not to exceed nine years for SSN 688, SSN 21 Class, SSBN and SSGN 726 Class. A major DFS, approved by NAVSEA, is required for any flask that will exceed the recertification periodicity.
- p. (Submarines only) Propulsion shafts must be replaced at intervals not to exceed six years for SSBN and SSGN 726 Class, seven years for SSN 688 and SSN 774 Classes and ten years for SSN 21 Class. A major DFS, approved by NAVSEA, with supporting operating information, including shaft turn count since shaft installation is required for shafts that will exceed planned replacement periodicity.
- q. (Submarines only) A Major DFS is required to document missing or damaged Special Hull Treatment removed from external structure only when the coating system beneath the Special Hull Treatment is missing or delaminated resulting in bare metal that is not repaired. Missing or damaged Special Hull Treatment removed from external structure is to be tracked using the CSMP process as long as the remaining coating system is intact or repaired (i.e., no bare metal) when the following conditions are met:

- (1) The submarine is not currently in a Depot Level availability.
 - (2) Temporary repairs are performed following the requirements of the class specific hull treatment repair and maintenance manual.
 - (3) The CSMP item is scheduled to be cleared no later than the next scheduled Depot Level availability.
- r. (Submarines only) Torpedo Tube Muzzle Door K-Monel linkage components must be replaced every eight (8) years on all submarine classes. A major DFS, approved by NAVSEA, with supporting information including total waterborne exposure time of existing components and torpedo tube recess anode type (LVA or Zinc), is required for any instance where this periodicity is exceeded. **The replacement periodicity is increased to 16.5 years (198 months) for SSN 774 Class submarines with SHIPALT 4570K and hulls that have Muzzle Door Linkage Failure Indication installed during new construction.** Note that this requirement is not applicable to SSN 688 Class submarines with Ordalt 18000 and SSBN and SSGN 726 class submarines with TZ-0932.
- s. Diesel Inspector Inspection Findings documenting a severe degradation.
- t. Any of the following associated with a shipboard diesel engine:
- (1) Inoperative alarms or safety devices.
 - (2) Low lube oil pressure.
 - (3) Readings that exceed the limits of PMS or manufacturer specifications that during unrestricted operation would present a hazard to equipment.
 - (4) Lube oil fuel dilution above safe levels.
 - (5) Controllable exhaust leaks as defined in new reference (i).

8.2.6 Minor Departure from Specification. A DFS which is not a Major DFS as defined in paragraph 8.2.5 of this chapter is considered to be a Minor DFS. All permanent Minor (and Major) DFSs will be approved by NAVSEA except those identified in paragraph 8.2.6.a. of this chapter, which may be dispositioned by the TYCOM or the ISIC. Temporary Minor DFSs identified in paragraph 8.2.6.b. of this chapter may also be dispositioned by the TYCOM or the ISIC. All other temporary Minor DFSs will be approved by the TYCOM. For submarines, TYCOM approval will follow the QA form 12 block 19 table. Temporary nonconformances, except SUBSAFE, Scope of Certification, and Fly-by-Wire nonconformances, that are minor which would not benefit from an engineering analysis or risk assessment will be entered into the CSMP and are not required to be submitted as a DFS. Paragraphs 8.2.6.a. through f. of this chapter identify some deficient conditions which require a Minor DFS:

- a. Any condition which could be considered a Major DFS except for the fact that specific and definite (TYCOM or NAVSEA) guidance is available based on documented action for another identical (same component, same application, and same class ship) request in which no restriction was imposed. An example would be a previous DFS which was approved as a precedent setting DFS.
- b. Any condition which is associated with exemptions or alternatives to non-nuclear

24 SEP 2024

retest requirements in section 7.4 of part I, chapter 7, of this volume on testing, except where noted. Examples are:

NOTE: IF A MAINTENANCE CERTIFICATION RECORD/RE-ENTRY CONTROL IS CLOSED BY TRANSFERRING AT SEA TESTING TO A DFS (E.G., CONTROLLED DIVE TO TEST DEPTH FOR RETEST OF A PERISCOPE HULL GLAND, CONTROLLED DIVE FOR RETEST OF A SEA CONNECTED SYSTEM (E.G., MAIN SEAWATER, AUXILIARY SEAWATER) IN LIEU OF JOINT TIGHTNESS TEST TO “J” PRESSURE OF TEST PRESSURE DRAWING (TPD)), THE SHIP WILL BE RESTRICTED IN DEPTH AS REQUIRED IN PART I, CHAPTER 5, PARAGRAPH 5.6.5 OF THIS VOLUME.

- (1) (Submarines only) DFS for controlled dive following re-installation of a periscope.
 - (2) (Submarines only) DFS for controlled dive following work on a hatch exposed to sea pressure.
 - (3) (Submarines only) DFS for controlled dive following work on an Electrical or Electronic Hull Fitting.
 - (4) (Submarines only) DFS for installation of TYWRAPS in lieu of cable banding following waterborne cable replacement by divers.
 - (5) (Submarine only) DFS for controlled dive following for work lacking Mechanical Joint Tightness Testing of Torpedo Tube Flood and or Drain Electrodes.
 - (6) (Submarine only) DFS for conducting at sea operational testing such as Main Sea Water Fast Speed operations, shooting water slugs from 3" Launcher, Trim and or Drain Pump operations to measure Heat during operations.
 - (7) (Submarine only) DFS for deferral of System Operability Verification Testing.
- c. Any condition that requires at sea operations to certify planned maintenance or repairs excluding structural watertight integrity testing except as previously discussed.
 - d. Associated with a temporary repair to a system or component not involving ship or personnel safety or not involving integrity or operability of equipment essential to ship's mission.
 - e. For a material deficiency discovered during a maintenance action that will not be corrected prior to the ship's underway, and is not categorized as a Major DFS per paragraph 8.2.5 of this Chapter.
 - f. (Submarines only) For all rescue seating surface (RSS) (Escape Trunks, Logistics Escape Trunks and Lockout Trunks) Periodic Maintenance Requirements (PMRs) not completed within periodicity. A minor DFS, approved by TYCOM, is required for rescue seats that will exceed planned PMR periodicity.
 - g. (Submarines only) For all submarine rescue component (e.g., RSS, Submarine Rescue Chamber (SRC) shackle, SRC hold downs, inability to remove fairing fasteners)

deficiencies identified during the performance of PMS, not corrected prior to underway require a minor DFS approved by the TYCOM.

- h. (Submarines only) For all submarine escape component (e.g., IPHO and intensifier system; SCV, HIS and AVV valves; sea sensing line; escape trunk and cavity drain and strainers or orifice; or upper hatch hydraulic hand pump (688 Class only)) deficiencies, not corrected prior to underway.

8.3 DEPARTURE FROM SPECIFICATION PROCEDURES.

NOTE: FOR SURFACE FORCE SHIPS AND AIRCRAFT CARRIERS, THE TYCOM WILL PERFORM THE ISIC FUNCTIONS OF THIS CHAPTER.

8.3.1 General Administrative Requirements. The following requirements pertain to all DFSs:

- a. Requests for DFS will be submitted, approved and cleared per paragraph 8.3.7 or 8.3.8 of this chapter. The Web Based Electronic Departure from Specification (eDFS) program is acceptable for use unless directed otherwise by the respective TYCOM.

NOTE: THE FORMS (QUALITY ASSURANCE (QA) FORM 12, QA FORM 12A) MENTIONED IN THE FOLLOWING DISCUSSION ARE COMPLETED ELECTRONICALLY WHEN USING eDFS.

NOTE: WHEN USING A NAVAL MESSAGE TO REQUEST A DFS OR REPORT A COMMANDING OFFICER APPROVED DFS THE EXACT FORMAT SHOWN IN APPENDIX A WILL BE USED. EACH PARAGRAPH IN THE NAVAL MESSAGE WILL HAVE A PARAGRAPH NUMBER, THE PARAGRAPH TITLE AND A COLON. ANY DEVIATION IN THE FORMAT MAY CAUSE A PROBLEM WITH THE AUTOMATIC DFS PROCESSOR. IF THE SHIP IS UNABLE TO CONNECT TO EDFs, A DEPARTURE MAY BE REQUESTED BY NAVAL MESSAGE USING THE FORMAT OF APPENDIX A.

- b. Requests for DFS will be normally submitted on a QA form 12. The approval of the DFS will normally be made on the QA form 12. If unable to use QA form 12, use the message format of Appendix A. Surface ships that are not able to generate a DFS using eDFS have the option of generating DFS per existing message based system or Command E-mail. The Command E-mail must be approved by the ship's Commanding Officer or his designated representative.
- c. The ship is responsible for all approved DFS relating to its systems or components until cleared or canceled. When a DFS is approved as a temporary repair requiring rework to correct the discrepancy, a CSMP entry for correction of the discrepant condition will be initiated by the ship or ISIC. This CSMP entry must include the DFS serial number, On-Site Analysis Report serial number (if applicable), or other technical references documenting or tracking the nonconformance. The ship's Quality Assurance Officer (QAO) will ensure that this action is done. Verify an active Job Control Number (JCN) exists for all active temporary DFSs at the completion of all scheduled Fleet maintenance activity availabilities, major or minor, Chief of Naval Operations availabilities or at least quarterly and maintain an auditable record of the verification until superseded.
- d. The ISIC is responsible for all DFSs which have been approved or forwarded to

TYCOM for approval until the DFS is cleared, canceled or formally transferred to another TYCOM. The ISIC is also responsible for ensuring that the CSMP entry is annotated on the DFS for temporary repairs.

- e. All DFS must be reported and controlled. Each activity must have an auditable system for reporting and controlling DFS. Deviation or waivers will be retained and tracked in an auditable fashion within the DFS system by Ship's Force and the ISIC or TYCOM until permanent documentation is confirmed to reflect the specific non-compliance. Use of the Web Based eDFS program will facilitate meeting these requirements.
 - f. When work performed results in a DFS and requires future action (e.g., re-inspection, repair), the ship will submit an OPNAV 4790/2K (or equivalent) with a new Job Sequence Number. The CSMP Job Sequence Number will be included in Block 17 of the DFS. This Job Sequence Number will be added to the DFS prior to submission to the ISIC. The DFS or waiver will be retained in an auditable fashion with the DFS file. DFSs and waivers written exclusively to transfer accountability for testing do not require an OPNAV 4790/2K (or equivalent) with a new Job Sequence Number.
 - g. To preclude last minute ship's operational delays, DFS should be processed as early as possible. Any request for approval for a DFS must contain all pertinent information on materials, processes, testing and procedures used, so that a complete and educated engineering evaluation can be made by the TYCOM, Local Technical Authority or System Command. **System Command requires at least five working days to review DFS. Anything less requires urgent prioritization, and the submitting activity shall provide justification for the urgency.**
- (1) (Carriers and Surface Force Ships) DFS serial numbers for Ship's Force initiated departures will be automatically supplied by eDFS (0000 series). For departures initiated by a depot level activity, the serial numbers will be automatically supplied by eDFS (1000 series). All outstanding departures must be submitted to the TYCOM for evaluation by a Local Technical Authority prior to a ship's underway. However, if the Local Technical Authority evaluation is not complete prior to the underway, the ship is responsible to ensure adequate temporary precautions or standing orders are in effect until the DFS evaluation is complete. For temporary departures expiring during an underway, as discussed in paragraph 8.3.9 of this chapter, the extension request must be made sufficiently in advance to allow the evaluation process to be completed before the expiration date and preferably prior to the underway in which the DFS expires.
 - (2) **(Aircraft Carriers Only) Aircraft Carriers will follow the review and approval process outlined in reference (a) unless the JFMM specifically cites where the TYCOM may approve a Minor DFS. The carrier TYCOM's will follow the DFS approval process of reference (a) enclosure (4) and will forward all departures not specifically cited for TYCOM approval to the cognizant LTA for adjudication.**

- (3) (Submarines only) DFS serial numbers for Ship's Force initiated departures will be maintained either in a handwritten or electronic log. For DFS serial numbers for work performed by NAVSEA managed activities, to include Public and Private shipyards or activities directed by TYCOM, must use 1000 series DFS numbers auto initiated by the eDFS software. For temporary departures expiring during an underway, as discussed in paragraph 8.3.9 of this chapter, the extension request will be made sufficiently in advance to allow the evaluation process to be completed before the expiration date (Temporary Approved Until Date) and prior to the underway in which the DFS expires.
- h. The activity originally requesting the DFS will track the DFS until it is approved or disapproved.
- i. For any DFS, Nonconformance, deviation or waiver that has been adjudicated, the approving activity is required to provide a copy of the DFS, Nonconformance, deviation or waiver to the ship's QAO for retention and tracking per paragraph 8.3.1e. of this chapter.
- j. (Submarines only) All departures must be adjudicated prior to the ship getting underway for submerged operations except as authorized by TYCOM where the approved existing DFS has a "Temporary Approved Until Date" that is the same or later than the unit's anticipated return to port date or has an approved plan to clear or extend the DFS to support ship's schedule.

8.3.2 Review of Outstanding Departures from Specification. Commands responsible for tracking approved DFS will review them prior to each upkeep to establish FMA or shipyard work requirements to clear the DFS. DFSs should be cleared as soon as possible based on:

- a. Approval as a permanent repair.
- b. Condition has been corrected.
- c. Condition is no longer applicable as a result of an alteration.
- d. Condition is no longer applicable as a result of a change in the specification that originally resulted in the DFS request.

8.3.3 Clearing of Departure from Specification by Exposing Sea Connected Systems and Hull Integrity Boundary Items to Submergence Pressure (Submarines only). SUBSAFE certified submarines will submerge to 95% of design test depth, as a minimum, as measured to the keel, for clearing certain "Controlled Dive" DFSs. Satisfactory completion of the test and clearance of the DFS will be in the format of QA form 12A. If unable to use QA form 12A, use message format of Appendix B.

8.3.4 Incorporation of Departure from Specification in Selected Record Drawings, Data or Technical Variance Documentation.

- a. Those DFSs for a change in configuration, which NAVSEA accepts as a permanent repair, will be maintained in an auditable file by the ship and the ISIC until reflected in ship's selected record drawings, data or technical variance documentation. Examples are:
 - (1) An oversized shaft and bushing.

- (2) A seal welded mechanical joint.
- (3) Addition of piping joints or fittings.
- (4) Different style or type valve.
- b. The activity submitting the DFS for permanent approval will inform the ship of the configuration change and provide sufficient data to support submission of Ship's Configuration Change Report (OPNAV 4790/CK) and a Fleet COSAL Feedback Report (NAVSUP 1371).
- c. For DFS approved as a permanent repair for material or component substitution resulting in a configuration change, the ship will submit a Ship's Configuration Change Report (OPNAV 4790/CK) and a Fleet COSAL Feedback Report (NAVSUP 1371) to ensure accurate configuration accounting and technical or supply support are maintained.
- d. The activity causing or discovering the nonconformance or departable condition that the DFS approved as a permanent repair, and affects selected drawings and records, will provide a copy of the marked up drawing to Ship's Force prior to underway and will forward a copy of the applicable portions of the work package and a marked up copy of the affected drawing or record to the planning yard as soon as practical. The ship and accomplishing activity will maintain a copy of the correspondence until the technical variance documentation or selected record drawing is issued.

8.3.5 Preparations for Correction of Departure from Specification and Clearance During Depot Level Availabilities. The following procedures will be used to schedule DFS for correction and report correction of DFS in depot level availabilities:

- a. Ship's Force or the parent ISIC will provide copies of DFS outstanding at the Availability Planning Conferences for incorporation into the work package as required by the Availability Baseline Work Package.
- b. DFS deferred to a Depot Availability for correction must be cleared by the submission of a QA form 12A as the shipyard accomplishes the work, provided that the shipyard "scope of work" corrected the DFS. Completion reports from shipyards are not required. These forms are submitted by Ship's Force to the ISIC or the NSA correcting the nonconformance. If unable to use a QA form 12A, use the message format of Appendix B.

8.3.6 Numbering of Departures from Specification. All DFSs will be identified by a unique sequential number issued by the affected ship. The sequential number will consist of the ship's designation and hull number, a hyphen, the sequential number portion, a hyphen, and the last two digits of the year (e.g., SSN 674-13-90, CVN 70-30-94). DFSs already assigned a number under another numbering system will be retained, as there is no intent to revise the numbers already used. DFSs established using the Web Based eDFS program will use the numbering conventions of those systems. Approved temporary departures requiring extension will not be assigned new Departure numbers.

8.3.7 Submission and Approval of Departures from Specification. The activity finding or causing a DFS will normally report the DFS to the appropriate approval authority using either a QA form 12, a naval message or electronically using the eDFS program. The DFS Request will

24 SEP 2024

be completed per the instructions. If unable to use QA form 12 or the electronic web-based programs, use the naval message request format of Appendix A.

NOTE: IN THE FOLLOWING SECTION, IF USING eDFS, WHEN IT IS DIRECTED THAT THE QA FORM 12 IS SIGNED, AN ELECTRONIC SIGNATURE IS IMPLIED. ISIC AND UNITS ASSIGNED TO TYCOMs UTILIZING THE eDFS SYSTEM WILL SUBMIT DFSs TO THE TYCOM VIA THE eDFS PROGRAM. THIS PROGRAM REQUIRES A USER IDENTIFICATION AND PASSWORD SUPPLIED BY THE TYCOM. THE FOLLOWING PROCESSES WILL BE EXECUTED UNDER THE eDFS PROGRAM USING THE ELECTRONIC VERSION OF THE QA FORM 12 AND QA FORM 12A. THE SIGNATURES WILL BE ONLY THE PRINTED NAME AND TITLE OF THE INDIVIDUAL. SHIPS WITHOUT UNCLASSIFIED INTERNET ACCESS MAY SUBMIT DFSs AND DFS CLEARANCES TO THE ISIC VIA A MANUALLY PREPARED QA FORM 12 OR QA FORM 12A, THE STAND-ALONE MS ACCESS DATABASE FORMAT OR MESSAGE FORMAT IF AT SEA.

- a. The Work Center Supervisor, Leading Petty Officer, Craftsman or Quality Assurance Inspector will fill out the applicable portion of the QA form 12, ensuring the extent of the DFS and the recommendation for repair and re-certification must be clearly and completely stated, and deliver, after review by the cognizant division officer, to:
 - (1) For ship initiated DFS, the Ship's QAO or in his or her absence the Ship's Duty Officer.
 - (2) For FMA initiated DFS, the FMA QAO or in his or her absence the FMA Repair Duty Officer.
- b. The QAO or designated representative will:
 - (1) Review the QA form 12 for technical adequacy, accuracy, and completeness.
 - (2) Determine the latest time the answer must be received in order to carry out the ship's schedule, obtain and enter the next consecutive number from the affected ship's DFS log. For aircraft carriers, the numbering convention assigned by the Web Based eDFS program when submitting the DFS will be used.
 - (3) Deliver or forward to Department Head (ship) or Repair Officer (FMA).
- c. For ship initiated DFS, Ship Department Head (in his or her absence Ship's Duty Officer) will:
 - (1) Review the QA form 12 for technical adequacy, accuracy, and completeness.
 - (2) Sign the QA form 12 and deliver or forward to the cognizant ISIC QAO (in his or her absence ISIC Duty Officer).
- d. For FMA initiated DFS, FMA Repair Officer (in his or her absence his or her designated representative) will:
 - (1) Review the QA form 12 for technical adequacy, accuracy, and completeness.

- (2) Determine the latest time the answer must be received in order to carry out the ship's schedule.
 - (3) Sign the QA form 12 and deliver or forward it to the cognizant ISIC QAO (in his or her absence ISIC Duty Officer).
- e. For Depot initiated temporary waivers and deviations, responsible Depot personnel will:
 - (1) Review the waiver or deviation for technical accuracy, adequacy, and completeness.
 - (2) Determine the latest time the answer must be received in order to carry out the ship's schedule.
 - (3) Prepare and electronically sign a QA form 12 via eDFS and deliver or forward it to the cognizant ISIC representative QAO (in his or her absence the ISIC Duty Officer) for review and concurrence prior to approval. For a DFS initiated by a depot level activity, the ISIC will provide the JCN to the depot level activity when requested. For carrier repair activities, eDFS will automatically supply the next open DFS serial number. See paragraph 8.3.1g.(1) of this chapter for carriers and surface force ships and paragraph 8.3.1g.(2) of this chapter for submarines for a description of the current process for assigning DFS serial numbers.
 - (4) The ISIC representative QAO will review and concur with the waiver or deviation by signing the ISIC block of the QA form 12 or electronically signing in eDFS prior to Depot approval and return the waiver or deviation to the Depot. For temporary waivers and deviations, the ISIC representative will contact the Ship's Maintenance Planner or the Ship's QAO for a JCN and a Departure serial number (if required) prior to returning the waiver or deviation to the Depot.
- f. The cognizant ISIC QAO (in his or her absence his or her designated representative) will:
 - (1) Review the QA form 12 for technical adequacy, accuracy, and completeness.
 - (2) Issue instructions regarding clearance and approve or disapprove and return QA form 12 to the Department Head (Ship) or Repair Officer (FMA) for action, filing in QA files, or both.
 - (3) Deployed Ships ISICs will ensure parent ISIC is an information addressee on all QA form 12s.
- g. Approval or disapproval of a DFS by the TYCOM or NAVSEA will be noted on the QA form 12.
- h. Upon completion of corrective action, the DFS will be cleared by the ship using the format of QA form 12A. The NAVSEA or TYCOM approval of a permanent repair requires no further administrative action.

NOTE: DO NOT DELETE ANY INFORMATION FROM AN eDFS ITEM THAT HAS

24 SEP 2024

**RECEIVED TEMPORARY APPROVAL FROM EITHER THE ISIC, TYCOM
OR AUTHORIZED TECHNICAL AUTHORITY.**

NOTE: THE ABILITY TO ADD COMMENTS TO AN APPROVED DFS IS LIMITED BY THE ELECTRONIC SYSTEM'S ASSIGNED LEVEL OF ACCESS (I.E., ISICs CAN ADD COMMENTS ONLY TO THE ISIC PORTION OF THE DFS FORM).

8.3.8 Departure from Specification Approval and Reporting for Ships While at Sea or at a Port Without a Fleet Maintenance Activity.

8.3.8.1 Evaluation. The Commanding Officer will evaluate any DFS and approve the corrective action to be taken including any necessary restrictions. The Commanding Officer will issue directions regarding clearance and approve or disapprove the DFS and return the QA form 12 to the Department Head for action, filing, or both. For any Commanding Officer approved DFS, a report of the condition and intended action will be made at the first opportunity to the ship's ISIC or TYCOM utilizing either a naval message in the "EXACT" format of Appendix A or the eDFS program.

8.3.8.2 Condition not Corrected. If the condition is not planned to be corrected or cannot be corrected during the next inport period (a port with a fleet maintenance facility), the Commanding Officer approved DFSs must be submitted to the applicable approval authority for adjudication prior to getting underway.

- a. (Submarines only) All departures must be adjudicated prior to the ship getting underway. **This does not apply to brief in-port periods, as determined by the operational commander, for operational reasons. Examples of these periods include, but are not limited to, brief stops pier side for cargo or personnel transfers and towed array replacements. The guidance of paragraph 8.3.8.1 will continue to apply during port visits that meet these requirements.**
- b. (Aircraft Carriers and Surface Force Ships only) In the event the DFS evaluation is not completed prior to the ship's underway, the Commanding Officer approved DFS will remain in effect until the evaluation is completed and disposition provided.

NOTE: AN EXTENDED DEPARTURE WILL NOT BE ASSIGNED A NEW DEPARTURE NUMBER THAT CANCELS OR SUPERSEDES THE ORIGINAL DEPARTURE NUMBER.

8.3.9 Extending a Temporary Departure. In the event that a departed condition will not be corrected by the expiration date, the Ship's QAO is responsible to submit the departure(s) to the ISIC requesting an extension. The extension request will explain why the departure will not be corrected. The extension request must be made sufficiently in advance to allow the evaluation process to be completed before the expiration date. The Departure extension will be routed to the same level of approval authority as the original Departure.

- a. Nonconformances are expected to expire. It is acceptable for nonconformances to expire while the ship or Deep Submergence System (DSS) or Scope of Certification (SOC) asset is in a scheduled availability except as listed here:
 - (1) Nonconformances must not be permitted to expire for equipment or systems that are in operation or will be operated during the availability except:

- (a) A ship is in a Chief of Naval Operations availability and the affected system or component has been turned over to the Shipyard for maintenance or operation.

OR

- (b) The system or component is entered into a formal test or test program which control operation.
- (2) Nonconformances associated with UROs must be approved and or extended prior to submarine underway operations unless the submarine is repositioned by tug or similar craft.
- b. (Submarines, DSS and SOC assets only) Must not get underway with expired nonconformances unless the submarine, DSS or SOC asset is repositioned by tug or similar craft.
 - c. Extension requests via the eDFS program must be accomplished using the Request Extension feature accessed by clicking the associated button at the top of the QA form 12 for the most recent approved active DFS extension. If allowed by the TYCOM, changes to an existing nonconformance in the eDFS program may be accomplished by submittal of an "UPDATE" as directed in paragraph 8.3.10.c of this chapter. All changes to an existing nonconformance in the eDFS program that require NAVSEA approval must be accomplished by submittal of a DFS extension.

8.3.10 Electronic Nonconformance Administration.

- a. User access requires TYCOM or initiating agencies Point of Contact (POC) approval for all levels of access.
- b. All attachments to the electronic nonconformances are preferred to be in Adobe Acrobat PDF format. If another format is used, ensure it is one that is readily available on government computers, such as Microsoft Word or Excel format. Nonconformances with attachments that cannot be opened by the ISIC or TYCOM will be rejected.
- c. Changes to an existing electronic nonconformance is normally accomplished by submittal of an "UPDATE" to the QA form 12.
 - (1) Changes must be disseminated via an e-mail alert.
 - (2) Deletion of QA form 12s will not be supported. Clear or cancel QA form 12s with a QA form 12A.
- d. The DFS CLEARANCE STATUS entry block must contain a brief description and status of the nonconformance (e.g., REPAIR GREASE DISTRIBUTION VALVE).
- e. Naval Sea Logistics Center (NAVSEALOGCEN) assistance is required to change an archived nonconformance. NAVSEALOGCEN will use the following process to change an electronic nonconformance:
 - (1) Database nonconformance changes (change to a QA form 12) will only be accomplished if requested by the TYCOM or the initiating agencies POC.

24 SEP 2024

- (2) Archived nonconformances requiring changes which were signed by multiple TYCOMS or multiple initiating agencies:
 - (a) Requires e-mail concurrence of all POC signatory users to the nonconformance prior to NAVSEALOGCEN making database changes or unarchiving the nonconformance (i.e., Supervisor of Shipbuilding, TYCOM and NAVSEA signed QA form 12).
 - (b) If a nonconformance is unarchived to allow TYCOMs or agency users to make changes, change will be accomplished per the requirement cited in paragraph 8.3.10.c. of this chapter.
 - (c) Each signatory level user should indicate their concurrence to the change per the requirement cited in paragraph 8.3.10.c. of this chapter.
- (3) Archived nonconformances requiring change which were signed by a single TYCOM or single initiating agency:
 - (a) Requires e-mail concurrence of the POC signatory user to the nonconformance prior to NAVSEALOGCEN making database changes or unarchiving the nonconformance (i.e., Supervisor of Shipbuilding, TYCOM or NAVSEA signed QA form 12).
 - (b) If a nonconformance is unarchived to allow a TYCOM or agency user to make changes, change will be accomplished per the requirement cited in paragraph 8.3.10.c. of this chapter.

8.4 NUCLEAR COGNIZANT AREAS. Request for DFS for nuclear systems will be neither requested nor approved. If a ship or FMA has a question, problem, or is unable to comply with nuclear specifications, request for technical resolution will be made using a LAR. Formal resolution of the LAR is required prior to reactor plant or propulsion plant startup.

8.4.1 Nuclear Powered Surface Ships. A memorandum of agreement exists between NAVSEA Nuclear Propulsion Directorate (08) and NAVSEA PMS 312 or 335 that details the division of responsibilities within the propulsion plants of nuclear powered ships. This may be useful to Forces Afloat as an aid in directing inquiries and correspondence and has been distributed to all nuclear surface ships as a NAVSEA letter Ser 08J/C90-5873, dated 7 AUG 90.

8.4.2 Reactor Plant Systems. If a nuclear powered ship or nuclear capable FMA is unable to comply with specifications for reactor plant systems or components listed in enclosure (1) to reference (j) and also those systems identified as nuclear by the appropriate nuclear or non-nuclear interface diagram (references (b) and (c)), then a review of NAVSEA 08 requirements must be requested. In general, technical resolution to questions or problems for reactor plant systems or components requires use of a liaison inquiry according to the requirements of references (b) and (c).

- a. References (b) and (c) provide the requirements on submission of LARs for nuclear powered surface ships and submarines.

NOTE: LARs SUBMITTED MUST CONTAIN ALL INFORMATION REQUIRED BY REFERENCE (B) AND REFERENCE (C) TO ENSURE A RAPID, ACCURATE RESPONSE.

24 SEP 2024

- b. Reference (d) provides the requirements on submissions of LARs for nuclear support facilities.
- c. A LAR should not be submitted for cases of out of specification seat leakage of nuclear valves after repairs. The Reactor Plant Planning Yard and Reactor Plant Prime Contractors do not have the authority to waive valve leakage specifications. When valve seat leakage exceeds reactor plant manual specification after attempted Ship's Force or FMA repairs, the following method may be used to defer rework and close out the Controlled Work Package (CWP):

NOTE: THIS ALTERNATIVE TO SATISFACTORY COMPLETION OF RETEST IS APPLICABLE ONLY TO VALVE SEAT LEAKAGE.

- (1) The ship must inform TYCOM (via squadron or group for submarines) by message with an info copy to NAVSEA 08. The message must include a description of the initial problem, repairs conducted, seat leakage rate, leak specification, dates of next availability, status of the following sub-paragraphs (2) through (5), and request for authorization to continue operation with out-of-specification seat leakage.
 - (2) All hydrostatic and tightness test requirements must be satisfactorily completed.
 - (3) All other portions of the CWP must be properly completed.
 - (4) A new maintenance deferred action must be submitted to the ISIC for repair of the valve seat leakage at the next FMA availability.
 - (5) The valve seat leakage must not constitute an operational problem (for submarines, Group or Squadron's determination and justification statement required).
 - (6) Based on Ship's justification statement, TYCOM will respond by message to all concerned regarding deferral of corrective maintenance. After satisfactory final review, closeout of the CWP can be made with an approved deferral of corrective maintenance in lieu of a satisfactory seat leakage test.
- d. A liaison action file, with a sequential index and containing all submitted Nuclear LARs, must be maintained by the originating activity. The file must contain a copy of LARs submitted. A copy of the liaison action must be kept with liaison requests in the Answered LARs section and in the CWP or Formal Work Package if applicable.
 - e. Request for DFS for nuclear systems will be neither requested nor approved. If a ship, FMA or shipyard has a question, problem or is unable to comply with nuclear specifications, request for technical resolution will be made using an LAR or Trouble Record.

8.4.3 Propulsion Plant Systems (Aircraft Carriers only). If a ship or FMA has a question, problem or is unable to comply with non-nuclear specifications, technical assistance is available from the Propulsion Plant Engineering Activity (PPEA). The PPEA was formed to provide an additional technical resource for assisting operational aircraft carriers with technical or operational issues not associated with Ship Alteration installation and configuration control.

PPEA Liaison services are requested using the Steam Plant Action Request (SPAR). The SPAR allows the Fleet and overhaul activities to submit requests to the PPEA for technical assistance on non-Ship Alteration related issues; the SPAR is not intended to replace the LAR process described in this chapter or non-nuclear LARs submitted to the Hull Planning Yard per reference (k). The PPEA can request information, disseminate technical information associated with the Steam Plant to the Fleet or overhaul activities, or direct work that does not require a drawing change or affect system configuration control using the Steam Plant Liaison Inquiry. Procedures for preparing SPARs are discussed in reference (c).

8.5 NON-NUCLEAR COGNIZANT AREAS.

8.5.1 Non-nuclear Liaison Action Requests.

- a. Non-nuclear LARs may be initiated via the NSLC eForms website at <https://eforms.nslc.navy.mil/LAR> . Various LAR User Guides are listed under the Help Menu in eLARs.

NOTE: REFERENCE (L) PROVIDES SPECIFIC GUIDANCE FOR PROCESSING NON-NUCLEAR LARS. LAR TECHNICAL SPECIFICATION (TS909-100B) CAN BE FOUND IN APPENDIX F OF REFERENCE (K).

- b. Once a LAR is initiated, signed and released in the NSLC system, an auto email is generated from the NSLC site to the LAR "Originator" via their Navy or Contractor Outlook email account. Originators are the only persons who receive this auto email. The LAR must now be sent to the activity responsible to adjudicate the problem defined in the LAR and the appropriate TYCOM. It is recommended to use to the "send email" function within the eLAR software.

- | | |
|-------------------------|--|
| (1) Carriers | Send LARs to lars_sea05V@us.navy.mil . |
| (2) Surface Force Ships | Send LARs to the appropriate Planning Yard/Ship Design Manager/Program Office/Technical Warrant Holder as need to address the issue. |
| (3) Submarines | (688/21/774 Class) Send LARs to PMS392 In-Service Attack Submarines LAR Notification.

(726 Class) Send LARs to PMS396 In-Service SSGN/BN Strategic Submarines LAR Notification. |

APPENDIX A

DEPARTURE FROM SPECIFICATION REQUEST MESSAGE FORMAT

RTTUZYUW RUCBSRF0001 DDHHMM-UUUU--RUCBSUU.
ZNR UUUUU
R DDHHMMZ MMM YY ZYB
FM (COMMAND REQUESTING DFS)//
TO ISIC/TYCOM// (NOTE 1)
NAVSEALOGCEN MECHANICSBURG PA//
INFO COMNAVSEASYS COM WASHINGTON DC// (NOTE 2 and 3)
ISIC//
COGNIZANT IMA//
SHIP//
SUBMEPP PORTSMOUTH NH//(URO PROGRAM MANAGER)// (NOTE 4)
PEO CARRIERS (AS APPLICABLE FOR CARRIERS)//
PEO THEATER SURFACE COMBATANTS (AS APPLICABLE FOR COMBATANTS)//
PEO EXW (AS APPLICABLE FOR AUXILIARIES, LITTORALS AND PATROL CRAFT)//
PEO MUW (AS APPLICABLE FOR MINE WARFARE)//
NAVSPECWARCOM (WHEN DDS IS INSTALLED)//
BT
UNCLAS (OR CLAS)//N04855//
MSGID/GENADMIN/ (COMMAND REQUESTING DFS)/0000/FEB//
SUBJ/DFS REQUEST FOR (SHIP AND HULL NUMBER AND DEPARTURE NUMBER
ASSOCIATED WITH (COMPONENT/SHORT DESCRIPTION))//(NOTE 5)//
OR FOR A CO APPROVED DEPARTURE
NOTIFICATION OF COMMANDING OFFICER APPROVED DFS (SHIP AND HULL
NUMBER AND DEPARTURE NUMBER ASSOCIATED WITH (COMPONENT/SHORT
DESCRIPTION))//(NOTE 5)//
REF/A/DOC/COMUSFLTFORCOMINST 4790.3// (NOTE 6)
POC//
AMPN/REF A IS THE JOINT FLEET MAINTENANCE MANUAL// (NOTE 7)
NARR//(NOTE 7)
RMKS/1. DFS NUMBER:
2. SHIP & HULL NUMBER:
3. JCN:
4. CWP NUMBER:
5. DATE OF DFS:
6. ORIGINATOR:
7. DEPARTURE TYPE
A. MAJOR:
B. MINOR:
C. SUBSAFE:
D. SOC:
E. URO:
F. FBW:
G. SFCC:

8. DEPARTURE CLASSIFICATION

A. DEVIATION:

B. WAIVER:

C. FBWDR:

9. SYSTEM/COMPONENT/LOCATION/ESWBS:

10. NAVSEA DRAWING/PLAN NUMBER/PIECE NUMBER:

11. REFERENCES:

12. APPLICABLE SPECIFICATIONS:

13. SITUATION/DEGREE OF NON-COMPLIANCE: (NOTES 8, 9 AND 10)

14. COMMENTS/RECOMMENDATION:

15. DATE ANSWER REQUESTED BY:

16. SUBMITTING ACTIVITY:

17. NEW JCN:

18. CO APPROVED DFS:

DECL: ODAR//

BT

NOTE: ENSURE MESSAGES ARE PER CURRENT MESSAGE FORMAT AND CURRENT PLAIN LANGUAGE ADDRESS DIRECTORY (PLAD) IS UTILIZED.

NNNN

NOTES:

1. Office codes for TYCOMs are: COMNAVAIRLANT N43/N9; COMNAVAIRPAC N434; COMNAVSURFLANT N434; COMNAVSURFPAC N434; COMNAVSURFLANT/AIRLANT SNPMTT N02NB; COMNAVSURFPAC N434 AND COMNAVAIRPAC N9/N434; PACIFIC FLEET CVNs – COMNAVAIRPAC N9/N434; COMNAVSURFLANT N434 AND COMNAVAIRLANT N9/N43; ATLANTIC FLEET CVNs - COMNAVAIRLANT N9/N43; COMSUBLANT N4322; COMSUBPAC N4, N4322.
2. Office codes for NAVSEA are: PMS 392 and SEA 07TC (All SSN and SSBN/SSGN); PMS 390N (DEEPSUBM and DDS); OOC (DDS and DLSS). For URO related DFS, also include the appropriate NAVSEA codes listed in the URO MRC.
3. Include NAVSEA 07Q for informational purposes on all SUBSAFE DFS messages. Include the applicable Program Manager at NAVSEA for informational purposes on all SOC DFS messages. Include the NAVSEA 07T for informational purposes on all Fly-By-Wire Ship Control System (FBW SCS) DFS messages.
4. Include SUBMEPP only on URO related DFS.
5. Comply with current annotation and declassification requirements for classified messages.
6. Year/Month/Day.
7. Enter date of latest revision.
8. When non-approved parts are used, identify part by NSN, Mil Spec, drawing and piece number and MIC level.
9. When DFS is the result of part non-availability, identify APL and NSN or drawing and piece number and state that the part is not available until (year, month, day) or unknown.
10. Where new welded or brazed pipe joints are added, state the welding or brazing procedure used. State the NDT procedure(s) used (if applicable). State completed, or to be completed tests.

24 SEP 2024

INSTRUCTIONS:

1. From Line - Command requesting or submitting the DFS.
2. To Line - List the respective ISIC, TYCOM and NAVSEALOGCEN Mechanicsburg PA. (see note 1)
3. Info Line - Any additional activities that should receive a copy of this DFS message. (see notes 2, 3 and 4)
4. Subject Line - Must include one of the following:

For a standard DFS request, the subject line will start out with:

DFS REQUEST FOR (SHIP'S NAME AND HULL NUMBER, THE DEPARTURE NUMBER ASSOCIATED WITH THE REQUEST, THE COMPONENT AND SHORT DESCRIPTION)

For a notification of a CO approved DFS the subject line will start out with:

NOTIFICATION OF COMMANDING OFFICER APPROVED DFS (SHIP'S NAME AND HULL NUMBER, THE DEPARTURE NUMBER ASSOCIATED WITH THE NOTIFICATION, THE COMPONENT AND SHORT DESCRIPTION)

5. Reference Line - List all required references. (see note 6)
6. AMPN Line - Used if only one reference is listed. (see note 7)
7. NARR Line - Used if there are two or more references listed. (see note 7)
8. RMKS Section - Must be completed exactly as shown here:

NOTE: THE COLONS MUST BE INSERTED EXACTLY AS SHOWN.

RMKS/1. DFS NUMBER: (enter the next sequential DFS number from the ship's DFS log. Note, this number may be changed during the input process due to previously entered departures that were entered prior to receipt of this message)

2. SHIP & HULL NUMBER: *(enter the ship's name and hull number)*

3. JCN: *(enter JCN of task that resulted in a discrepant condition or the lack of compliance)*

4. CWP NUMBER: *(enter the CWP serial number if a CWP was used or mark N/A if no CWP used)*

5. DATE OF DFS: *(enter the date the DFS was initiated)*

6. ORIGINATOR: *(name of person initiating the DFS)*

7. DEPARTURE TYPE *(at least one item under departure type will be YES. For submarines a yes will be entered by SUBSAFE, SOC, FBW and SFCC as needed)*

A. MAJOR: *(enter either YES or leave blank)*

B. MINOR: *(enter either YES or leave blank)*

C. SUBSAFE: *(enter either YES or leave blank)*

D. SOC: *(enter either YES or leave blank)*

E. FBW: *(enter either YES or leave blank)*

- F. SFCC: *(enter either YES or leave blank)*
8. DEPARTURE CLASSIFICATION *(either DEVIATION or WAIVER will have a YES after it. FBWDR will be followed by YES if applicable for submarines)*
- A. DEVIATION: *(enter either YES or leave blank)*
- B. WAIVER: *(enter either YES or leave blank)*
- C. FBWDR: *(enter either YES or leave blank)*
9. SYSTEM/COMPONENT/LOCATION/ESWBS: *(enter the system/component affected, location and ESWBS if known)*
10. NAVSEA DRAWING/PLAN NUMBER/PIECE NUMBER: *(enter the NAVSEA drawing number, plan number and piece number)*
11. REFERENCES: *(enter applicable references)*
12. APPLICABLE SPECIFICATIONS: *(enter the applicable specifications citing the reference from block 11. Be descriptive and specific. Enter the reference that provided the specification. This block should fully explain the specifications and include the Job Identification Number or part applicable (e.g., perform "J" pressure test to test pressure depth after mechanical assembly of joints "XXXX" in which software was replaced). This block must be explicit, so that no reference is required to the work procedure to understand the specifications.)*
13. SITUATION/DEGREE OF NON-COMPLIANCE: *(enter what the actual condition is. (enter qualitative/quantitative deviation description from block 12 including variations based on ship's conditions.) Sketches, drawings, QA forms, etc., may be attached, if they clarify the description of the non-conforming condition.)*
14. COMMENTS/RECOMMENDATION: *(enter justification, course of action, tests conducted, affected systems, ECD (if known))*
15. DATE ANSWER REQUESTED BY: *(MMDDYYYY enter the month, day and year that an answer to the DFS request is required by. For a Notification of a CO Approved DFS leave blank, no date is required)*
16. SUBMITTING ACTIVITY: *(enter the name of the activity submitting the departure)*
17. NEW JCN: *(enter the JCN that will be used to correct the non-compliance or discrepant condition)*
18. CO APPROVED DFS: *(enter either YES (if this is a Notification of a CO Approved DFS) or leave blank)*

APPENDIX B

DEPARTURE FROM SPECIFICATION CLEARANCE OR CANCELLATION REPORT MESSAGE FORMAT

RTTUZYUW RUCBSRF0001 DDHHMM-UUUU--RUCBSUU.
ZNR UUUUU
R DDHHMMZ MMM YY ZYB
FM (COMMAND REQUESTING DFS CLEARANCE/CANCELLATION)
TO ISIC/TYCOM//(NOTE 1)
INFO COMNAVSEASYS COM WASHINGTON DC//(NOTE 2)
ISIC//
COGNIZANT IMA//
SHIP//
SUBMEPP PORTSMOUTH NH//(URO PROGRAM MANAGER)/(NOTE 3)
PEO CARRIERS (AS APPLICABLE FOR CARRIERS)//
PEO THEATER SURFACE COMBATANTS (AS APPLICABLE FOR COMBATANTS)//
PEO EXW (AS APPLICABLE FOR AUXILIARIES, LITTORALS AND PATROL CRAFT)//
PEO MUW (AS APPLICABLE FOR MINE WARFARE)//
NAVSPECWARCOM (WHEN DDS IS INSTALLED)//
BT
UNCLAS (OR CLAS)//N04855//
MSGID/GENADMIN/(REQUESTING COMMAND)/0000/FEB//
SUBJ/MAJOR DFS (TYCOM NUMBER) FOR (COMPONENT/SHORT DESCRIPTION) ON
(SHIP AND HULL NUMBER)/DFS NUMBER/(NOTE 4)/(*)//
REF/A/DOC/COMUSFLTFORCOMINST 4790.3/(NOTE 5)
REF/B/GENADMIN/ORIGINATOR OF DFS/DTG//
REF/C/GENADMIN/ORIGINATOR OF DFS APPROVAL/DTG//
REF/D/GENADMIN/-/DTG// (USE AS APPROPRIATE)
POC//
AMPN/REF A IS THE JOINT FLEET MAINTENANCE MANUAL//(NOTE 6)
RMKS/ 1. PER REF A REQUEST THE FOLLOWING DFS BE CLEARED FOR USS <SHIP
NAME/HULL NO>:
DFS NO. DESCRIPTION JUSTIFICATION
766-012-02 DSW-5 DEEP DIVE SAT
766-013-02 STBD IMPULSE TK DEEP DIVE SAT
2. CLEAR(CANCEL) SUBJECT DFS. REFS A, B, C AND D REFER.//
DECL: ODAR//
BT

**NOTE: ENSURE MESSAGES ARE PER CURRENT MESSAGE FORMAT AND
CURRENT PLAD IS UTILIZED.**

NOTES

1. Office codes for TYCOMs are: COMNAVAIRLANT N43/N9; COMNAVAIRPAC N43;
COMNAVSURFLANT N434; COMNAVSURFPAC N434; COMNAVSURFLANT/AIRLANT

24 SEP 2024

SNPMTT N02NB; COMNAVSURFPAC N434 AND COMNAVAIRPAC N9/N432N;
PACIFIC FLEET CVNs - COMNAVAIRPAC N9/N432N/N432; COMNAVSURFLANT N434
AND COMNAVAIRLANT N9/N43; ATLANTIC FLEET CVNs - COMNAVAIRLANT
N9/N43; COMSUBLANT N4322; COMSUBPAC N4, N4322.

2. Office codes for NAVSEA are: SEA 07TC (All SSN and SSBN/SSGN); PMS 390N - (DEEPSUBM and DDS); OOC (DDS and DLSS). For URO related DFS, also include the appropriate NAVSEA codes listed in the URO MRC. Include the NAVSEA 07T for informational purposes on all Fly-By-Wire Ship Control System (FBW SCS) DFS messages.

3. Include SUBMEPP only on URO related DFS.

4. Subject line should be identical to subject line of TYCOM approval message.

5. Year/Month/Day.

6. Enter date of latest revision.

(*) Comply with current annotation/declassification requirements for classified messages.

VOLUME V

PART I

CHAPTER 9

AUDITS, SURVEILLANCE, EVALUATIONS AND ASSESSMENTS

REFERENCES.

- (a) NAVSEA ST700-AM-GYD-010 - Metrology and Calibration (METCAL) Laboratory Requirements and Certification Guide
- (b) NAVAIR 17-35QAL-15 - Naval Aircraft Carrier and Amphibious Assault Ships Metrology and Calibration (METCAL) Program Manual
- (c) OPNAVINST 3120.33 - Submarine Extended Operating Cycle (SEOC) Program
- (d) NAVSEA T9044-AD-MAN-010 - Requirements Manual for Submarine Fly-By-Wire Ship Control Systems
- (e) NAVSEAINST 4790.23 – Baseline Project Management Plan, Improved Planning and Execution for SSN/SSBN Class Depot Level CNO Submarine Availabilities

LISTING OF APPENDICES.

- A Vertical Audits
- B Horizontal Audits
- C Surveillances
- D Submarine Quality Assurance Assessment Evaluation Criteria
- E Quality Assurance Audit, Assessments and Surveillance Discrepancy Form

9.1 PURPOSE. Provide requirements, procedures, and criteria for audits, surveillance, evaluations and assessments of the Fleet Quality Assurance (QA) Program.

9.2 GENERAL. Command evaluation is necessary in order to ensure that positive and effective corrective actions are determined and taken in any deficient areas. Audit, surveillance, evaluation and assessment programs are objective and constructive evaluations of the quality, effectiveness and efficiency with which repairs are being accomplished. The purpose of these programs is to determine the activity's compliance with established directives and to serve as tools to reduce rework, improve efficiency and produce permanent improvement in operational readiness. The internal audit and surveillance program must be flexible and dynamic. Specific grooming, concentrating on any recent problems, should be done on a regular basis to increase the benefit of the audit or surveillance. Infrequent repair efforts, components which have repetitive failures, first time repair efforts or time critical work are excellent examples of the types of jobs where extra monitoring could prove most beneficial. Guides used should lend themselves to evaluate recent command or division issues. Involvement of the highest levels of the command is essential to a highly effective program. QA form 14 can be a valuable tool to accomplish the tracking of corrective actions.

9.2.1 Audits. Audits are an internal systematic comparison of records and requirements to ensure compliance with technical and administrative requirements. Different types of audits may

be performed depending on the area to be audited and the purpose of the audit. The audit categories are:

- a. **Vertical Audit.** These audits review all aspects of one repair or maintenance action. They track the system or component task from start to finish. This is done by verifying all aspects of the technical, material, process and documentation requirements associated with the work. These audits include attributes covering the entire spectrum of the task (e.g., training and qualification of personnel, technical and production requirements, cleanliness, material control). Appendix A provides guidelines for the preparation and conduct of vertical audits.
- b. **Horizontal Audit.** These audits are conducted on only one specific area or aspect of the QA program (e.g., Re-Entry Control (REC), welding, training, qualification, and testing). They focus on the particular area and do not track a job from start to finish. Appendix B provides guidelines for preparation and conduct of horizontal audits.

9.2.2 **Surveillance.** Surveillance involves observation of actual work in progress or specific areas of concern. Appendix C provides general guidance for the preparation and conduct of a surveillance.

9.2.3 **Evaluation.** Evaluations provide the Commanding Officer with an internal review of the overall adequacy and effectiveness of the QA program.

9.2.4 **Assessments.** Assessments are an external programmatic review of processes to ensure compliance with parent directives. Assessments are normally conducted by the Command's Immediate Superior In Command (ISIC) with participation of other commands, as determined by the ISIC.

9.2.5 **Key Elements.** Fleet Activities will use, as a minimum, the following key elements to assure the effectiveness of their audit or surveillance program.

- a. Conduct training on techniques for preparation, execution and the evaluation of findings prior to conducting an audit or surveillance for the first time.
- b. Development and use of attribute sheets and guides. These should be based on key attributes from the source documents and are not meant to limit the scope of the review.
- c. Selective use of QA form 14. QA form 14 is an effective tool to document and track those deficiencies that require further investigation and programmatic evaluation. Deficiencies that are minor in nature, or that do not indicate a weak area in the ship's or Fleet Maintenance Activity's (FMA) QA program, should be documented in the audit or surveillance conducted along with corrective action taken.

NOTE: CORRECTION OF SOME DEFICIENCIES ASSOCIATED WITH THE AUDITS OF RECORDS FOR CONTROLLED WORK MAY RESULT IN REWORK.

- d. Develop a thorough review process focusing on audit and surveillance deficiencies to identify adverse trends and recurring deficiencies.

9.2.6 **Record Retention.** The retention of records for audits and surveillance will be per Part I, Chapter 10 of this volume.

9.3 RESPONSIBILITIES AND PROCEDURES.

NOTE: THE WELDER REQUIREMENTS OUTLINED IN THIS CHAPTER ARE FOR PRODUCTION WELDERS ONLY AND DO NOT APPLY TO SUBMARINE NUCLEAR PROPULSION PLANT OPERATOR WELDERS (NEC CODE 3351 AND 3361).

9.3.1 Ship's Force Audits, Surveillance and Evaluation Program.

- a. Ship's Force personnel will conduct internal QA Audit and Surveillance as scheduled by the Quality Assurance Officer (QAO) as part of the ship's overall monitoring program. This program should focus on in-process controlled work and must use the guidance of Appendices A, B and C. QA form 14 should be used to document and track those deficiencies that require further investigation and programmatic evaluation. Minor deficiencies which do not affect certification of a component or system or the nature of the finding does not warrant specific follow up action, may be entered into a deficiency-tracking system for trend analysis or corrected without causal analysis or long-term corrective action unless recurring in nature.
- b. Ship's Force will schedule and conduct the following audits:
 - (1) Annual audits to be conducted:
 - (a) Material control.
 - (b) QA Audit and Surveillance program.
 - (c) QA and welder training and qualification programs.
 - (d) QA records and record retention.
 - (e) Departure from Specification (DFS).
 - (f) Cleanliness controls to include:
 - 1 Training and qualification.
 - 2 Local directives.
 - (g) Technical documentation availability and controls.
 - (h) Shipboard calibration facilities. (Aircraft Intermediate Maintenance Department calibration facilities only.)
 - (i) (Submarines only) Submarine Safety (SUBSAFE), REC, Fly-By-Wire (FBW) and Scope of Certification (SOC) program compliance.
 - (j) (Submarines only) Unrestricted Operation (URO) Maintenance Requirement Card (MRC) Program.
 - (2) Perform a closeout audit.
 - (a) Perform a closeout vertical audit of all Controlled Work Packages (CWP) on a quarterly basis, except RECs, when not in a Chief of Naval Operations availability.
 - (b) Perform a post closeout audit of all RECs within 60 days following

availability completion or within 60 days of work completion if work was not accomplished in availability.

- (3) Written audit guides must be used for each audit. The QAO will develop audit guides for all audits. The audit guides should be tailored and customized for the specific organization or area being audited. One successful technique is to acquire a collection of audit findings from previous audits or other ships and incorporate these into the audit guides.
 - (4) All audits should be conducted on an annual basis unless a shorter period is specified. Those areas identified as weak should be audited more frequently. The periodicity of these audits must be adjusted by the QAO based upon the results of previous audits or surveillance.
 - (5) Maintain an auditable record of the most current Job Control Number to DFS verification.
- c. Administer an aggressive QA surveillance program to ensure compliance with all QA requirements and to support work process improvements. The surveillance program must include the following elements:
- (1) Surveillance of in-process work of all types.
 - (2) Surveillance of shipboard calibration facilities.
 - (3) Surveillance of all work center controlled material storage areas at a minimum frequency of semi-annually. This surveillance must be conducted by a qualified CMPO, QAI, QAS, or QAO.
- d. Report results of all audits and Surveillances to the Commanding Officer with copies to the Executive Officer and cognizant Department Head or Division Officer.
- e. Annually, the ship's QAO will evaluate the effectiveness of the QA Audit and Surveillance program. This reviews the results of the internal Audit and Surveillance program to identify trends or areas requiring additional monitoring. It should also review external inspections or monitoring deficiencies to determine if immediate and permanent corrective actions have been effective or if additional surveillance is required in a specific area.
- f. (Submarines only). During Inactivation Availabilities, the ship may reach certain milestones where assigned audits and surveillances become obsolete. After the Inactivation Availability begins, the audits and surveillances required by section 9.3.1.b and 9.3.1.c of this chapter are no longer required when the milestones of reference (e) Section V are met. When each required audit or surveillance is secured, a letter, signed by the Commanding Officer or their designated representative, stating that the milestone is met must be retained with the QA audit and surveillance records until decommissioning.

9.3.2 Fleet Maintenance Activity Audit, Surveillance and Evaluation Program.

- a. FMAs will schedule and conduct the following audits:
 - (1) Annual audits to be conducted:

- (a) Material control.
 - (b) QA audit and surveillance program.
 - (c) QA, NDT, and brazer or welder training and qualification.
 - (d) QA records and record retention.
 - (e) Cleanliness controls to include:
 - 1 Training and qualification.
 - 2 Local directives.
 - 3 Facilities such as permanent oxygen clean work areas, oxygen clean material storage areas and special clean or cleaning rooms (except for oxygen clean instrument room).
 - (f) Technical documentation availability and controls.
 - (g) Test equipment (mechanical, electrical and electronic) control, issue, receipt and maintenance.
 - (h) Audits of calibration facilities per references (a) and (b).
 - (i) (Submarine repairs only) Submarine Safety (SUBSAFE), REC, SOC and FBW program compliance.
- (2) Perform a post closeout audit of all CWP's.
- (a) Perform a post closeout audit of all CWP's quarterly except RECs.
 - (b) Perform a post closeout audit of all RECs within 60 days following availability completion.
- (3) Written audit guides must be used for each audit. The FMA will develop audit guides for all audits. The audit guides should be tailored and customized for the specific organization or area being audited. One successful technique is to acquire a collection of audit findings from other FMAs and incorporate these into the audit guides.
- (4) All audits should be conducted on an annual basis unless a shorter period is specified. Those areas identified as weak should be audited more frequently. The periodicity of these audits must be adjusted by the QAO based upon the results of previous audits or surveillance.
- (5) Report results of all audits to the Commanding Officer with copies to the Repair Officer (Planning Officer at TRIDENT Refit Facilities) and cognizant Department Head or Division Officer.
- b. Administer an aggressive FMA QA surveillance program to ensure compliance with requirements and to support FMA work process improvements. The surveillance program must include the following elements:
- (1) Surveillance of in-process work of all types.
 - (2) Surveillance of calibration facilities per references (a) and (b).

- c. Evaluations. The FMA QAO will conduct a semi-annual evaluation of the overall adequacy and effectiveness of the FMA's QA program.
- (1) This evaluation should include the following areas:
 - (a) Findings of the annual internal audits.
 - (b) Results of the FMA's internal surveillance program.
 - (c) An evaluation of trends identified by the FMA QA audit and surveillance programs. Areas requiring additional monitoring should be identified.
 - (d) A review of external inspections or monitoring deficiencies (ISIC, Radiological Controls Practices Evaluation and Naval Reactors Representative's Office surveillance) that relate to the FMA QA program or QA records.
 - (e) The previous semi-annual evaluation to determine the effectiveness of corrective actions.
 - (f) Review of the last FMA assessment to check for recurring deficiencies and effectiveness of corrective action.
 - (2) Results of this evaluation will be provided to the Repair Officer, Department Head (Planning Officer at TRIDENT Refit Facilities) and Commanding Officer.

NOTE: IN THE CASE OF SHIPS WITH MULTIPLE CREWS (SUCH AS LCS, SSBN OR SSGN), ISIC APPENDIX D PROGRAM AREA EVALUATIONS MUST BE SUBMITTED FOR EACH CREW VICE A SINGLE REPORT REQUIRED BY THE TYCOM.

9.3.3 Immediate Superiors in Command Assessments, Audits, and Surveillance.

- a. QA Program Assessment.
- (1) ISICs must schedule and conduct a QA Program assessment in conjunction with the Fleet Readiness Training Plan (or as determined by each Type Commander (TYCOM)) of all assigned ships. This assessment will review these areas:
 - (a) Vertical audit of CWPs, to include Level I, Submarine Flight Critical Components per reference (d) and nuclear work (i.e., CWPs), as applicable.
 - (b) Material identification and control, including procurement, receipt inspection, marking, storage, issuing and in-process use.
 - (c) Qualification and training of QA personnel.
 - (d) Metal fabrication, including welding, brazing, NDT qualification and processes.
 - (e) DFS.

- (f) Cleanliness program.
- (g) Audit and surveillance programs (to include QA-14 Binder).
- (h) QA records and record retention.
- (i) Effectiveness of corrective actions for previous audit findings.
- (j) (Submarines only) SUBSAFE, SOC and FBW program compliance, to include REC exceptions.
- (k) (Submarines only) URO MRC Program.
- (2) (Submarines only) Assessments will be evaluated using the criteria provided in Appendix D. Electronic copies of the assessment reports will be forwarded to the TYCOM. Submission of the assessment may be via e-mail with appropriate cover letter.
- (3) (Surface Force Ships) Copies of the assessment reports will be forwarded to the TYCOM noting completion of assessment as satisfactory with findings documenting corrective action taken or proposed corrective action or corrective action required to be taken by the TYCOM or higher authority.
- b. ISICs will conduct the following additional periodic audits and surveillance:
 - (1) Conduct periodic monitoring of Ship's Force controlled work and QA program on all assigned ships during maintenance periods.
 - (a) Perform at least one surveillance during each refit, upkeep or FMA availability.
 - (b) Conduct monitoring during industrial availabilities.
 - (2) Conduct monitoring of assigned FMA's QA. This monitoring will include:
 - (a) Review of work procedures including opening and closing practices.
 - (b) Monitoring of in progress work both on tended ships and in FMA work centers.
- c. (Submarines only) Additional ISIC Requirements.
 - (1) On completion of a Selected Restricted Availability (SRA), Pre-Inactivation Restricted Availability (PIRA), Major Maintenance Period (MMP), Extended Refit Period (ERP), Docking Phased Maintenance Availability (DPMA) or Interim Drydocking (IDD), the ISIC will conduct an audit to include the following:
 - (a) Conduct a 100% audit of CWPs for SUBSAFE work accomplished by Forces Afloat (FMA and Ship's Force).
 - (b) Conduct an audit of UROs assigned to Forces Afloat (Ship's Force and the FMA) by the Availability Work Package (AWP) and ensure all URO MRCs have been satisfactorily completed and documented within the required periodicity. Verify that all URO MRC items coming due within six months of availability completion are complete or assigned

31 MAR 2022

to a follow-on fleet availability. ISICs are not responsible for auditing UROs assigned to the depot in the AWP.

- (c) Conduct a review of all outstanding Forces Afloat DFSs.

NOTE: UPON COMPLETION, PROVIDE THE SHIP'S COMMANDING OFFICER AND THE FMA COMMANDING OFFICER A COPY OF THE RESULTS FROM THE REVIEWS CONDUCTED PER PARAGRAPH 9.3.3 OF THIS CHAPTER AND IDENTIFY ANY DEFICIENCY THAT MUST BE CORRECTED OR RESOLVED PRIOR TO UNDERWAY. REPORT SIGNIFICANT DEFICIENCIES TO THE TYCOM.

- (2) For submarines scheduled to and undergoing a Post Shakedown Availability (PSA), Depot Modernization Period (DMP), Extended Docking Selected Restricted Availability (EDSRA), Engineered Overhaul (EOH), Engineered Refueling Overhaul (ERO), Refueling Overhaul (RFOH) or Regular or Refueling Overhaul (ROH), the following audits will be performed:
- (a) Vertical audits of all Forces Afloat (including FMA) CWP's done since commencement of the PSA, DMP, EDSRA, EOH, ERO, RFOH or ROH prior to cold operations and prior to Fast Cruise. CWP's audited for cold operations do not have to be re-audited for Fast Cruise. These audits must be done sufficiently early to avoid impact on the PSA, DMP, EDSRA, ERO, EOH, RFOH or ROH schedule. If deemed necessary by the ISIC or based on the amount of Forces Afloat work, the ISIC may conduct vertical audits prior to other Key Events (e.g., hot operations, criticality, undocking).
- (b) Prior to commencement of Fast Cruise for the PSA, DMP, EDSRA, EOH, ERO, RFOH or ROH conduct an audit of the following:
- 1 Conduct an audit of UROs assigned to Forces Afloat (Ship's Force and the FMA) by the AWP and ensure all URO MRCs have been satisfactorily completed and documented within the required periodicity. Verify that all URO MRC items coming due within six months of availability completion are complete or assigned to a follow-on fleet availability. ISICs are not responsible for auditing UROs assigned to the depot in the AWP.
 - 2 All outstanding Forces Afloat DFS.
 - 3 Verify any non-conformance of a temporary nature has been correctly resolved per Part I, Chapter 8 of this volume.
- (3) The ISIC will perform a Submarine Operating Cycle Extension Assessment of each submarine per reference (c) when required by TYCOM.

NOTE: THE ISIC IS ONLY RESPONSIBLE TO AUDIT FBW WORK PERFORMED BY FORCES AFLOAT OR TYCOM MANAGED ACTIVITIES.

- (4) Conduct a 100% audit if Upgrades, Alterations or Major Repair Work of the FBW system were performed. Use the FBW message reporting process for certification specified in Volume II, Part I, Chapter 3 of this manual for availabilities of less than six months duration.

9.3.4 Type Commander Assessments. TYCOM QA Assessments of ISICs, where applicable, and submarine maintenance FMAs will be conducted annually, not to exceed 18 months.

Assessments by TYCOMs will be accomplished concurrently with FMA assessments, explained in Volume IV, Chapter 2 of this manual, when scheduled in the same calendar year.

Assessments will include review of the following areas as applicable:

- a. Level I, Submarine Flight Critical Components per reference (d) and nuclear work (i.e., CWP).F
- b. Material identification and control including procurement, receipt inspection, marking, storage, issuing, and in-process use.
- c. Qualification and training of QA personnel.
- d. (FMA Only) Metal fabrication including welding, brazing, NDT, qualification, and processes.
- e. DFS program.
- f. Cleanliness program.
- g. Audit and surveillance program.
- h. QA records and record retention.
- i. Effectiveness of corrective actions for previous audit findings.
- j. (Submarines only) SUBSAFE, REC, SOC and FBW program compliance.
- k. (Submarines only) URO MRC program.

9.4 REPORTING AUDIT, SURVEILLANCE AND ASSESSMENT RESULTS AND CORRECTIVE ACTION.

NOTE: WHEN REPEAT FINDINGS ARE NOTED, THE AUDITOR MUST DECIDE IF ROOT CAUSE ANALYSIS IS REQUIRED FOR THE SPECIFIC DEFICIENCY.

9.4.1 Reporting Requirements for External Audits, Surveillances and Assessments. Each Audit, Assessment and Surveillance Report finding should be a concise statement of the situation, complete to the extent that it will stand on its own as a summary of the condition. It should include the requirement for immediate corrective action where such action is indicated. In the event the finding is not a direct violation of a requirement or the nature of the finding does not warrant specific oversight from the auditing activity, yet it offers room for process improvement, no official response is required. These findings are offered to commands as a tool to improve their processes. Such findings will be clearly identified in the audit report reflecting that no official response is required. A discussion should generally be included to amplify the nature of the finding. If not included in the finding, identify positively what directives were violated. TYCOM, ISIC audit, assessment or surveillance findings will be reported using the format of Appendix E. The TYCOM or ISIC cover letter forwarding the QA Audit, Assessment or

Surveillance Discrepancy forms (Appendix E) will include a summary of all areas. When repeat findings are noted, the effectiveness of the corrective action taken in response to previous audits should be addressed.

- a. Ship's Force will provide a report to the ISIC of completed corrective action, proposed corrective action and schedule of accomplishment within 60 days of receipt of the ISIC Official Audit, Assessment or Surveillance Report. Specifically, the Ship's Force report must:
 - (1) For individual findings that require immediate corrective action, include a root cause, causal analysis, immediate corrective action and permanent corrective action.
 - (2) For areas evaluated as weak (i.e., Below Standards) or areas where repeat findings indicate that previous corrective action was not effective include:
 - (a) A discussion of the fundamental root causes.
 - (b) A discussion of action taken to correct the causes and an evaluation of the effectiveness of this action.
 - (c) A discussion of the reasons why previous corrective action was not successful in improving any area where repeat findings indicate that previous corrective action was not effective.
 - (3) For all other individual findings requiring an official response, include, at a minimum, a permanent corrective action taken to correct the deficiency.
- b. (Submarines and Submarine Repair Activities) For immediate corrective action items (items that must be corrected prior to certain operations):
 - (1) (Within the SUBSAFE Boundary) The immediate corrective action must be complete and verified with the ISIC prior to the ship's next underway for submerged operations or within 15 days of receipt of the ISIC Official Audit, Assessment or Surveillance Report, whichever is sooner. All deficiencies which affect certification must be categorized as "IMMEDIATE CORRECTIVE ACTION".
 - (2) (Within the SOC Boundary) The immediate corrective action must be clearly identified as to whether it must be completed prior to manned operations whether in-port or at-sea, or prior to unmanned operations at-sea or within 15 days of receipt of the ISIC Official Audit, Assessment or Surveillance Report, whichever is sooner. This may require discussions with the Program Manager or the System Certification Authority (SCA). The corrective action must be complete and verified with the ISIC prior to the operation being conducted that was restricted.
 - (3) (Within the Level I Boundary) The immediate corrective action must be clearly identified as to what system operation restrictions must be in place prior to the completion of the corrective actions. The corrective action must be complete and verified with the ISIC prior to the operation of the system if

restricted or prior to at-sea operations or within 15 days of receipt of the ISIC Official Audit, Assessment or Surveillance Report, whichever is sooner.

- (4) (Within the FBW Boundary) The immediate corrective action must be complete and verified with the ISIC prior to the ship's next underway for surfaced or submerged operations or within 15 days of receipt of the ISIC Official Audit, Assessment or Surveillance Report, whichever is sooner. All deficiencies which affect certification must be categorized as "IMMEDIATE CORRECTIVE ACTION".
- c. FMAs will provide a report to TYCOM via ISIC (if applicable) on completed corrective action, assessment of root cause, proposed permanent corrective action, and schedule of accomplishment within 60 days of receipt of the TYCOM QA Audit, Assessment or Surveillance Official Report. Those items determined to need immediate correction should be addressed on a case basis. No official response is required for those items indicated as not requiring a response.
- d. Naval Sea Systems Command (NAVSEA) Deep Submergence System and SOC Surveys. Findings for Deep Submergence System and SOC Surveys are reported per Part III paragraphs 9.3.4.2 or 9.3.6.3 of this volume, as applicable. Survey findings will be formally forwarded to the Sustaining Activity via the ISIC and an informational copy to the respective TYCOM and maintenance activity, as applicable. The Sustaining Activity response will be provided to the SCA via the operational chain of command. Survey findings to allow manned operations will be processed as indicated here:
 - (1) When action identified by a specific card has been completed, a brief summary of the corrective action must be written on the card and the card must be signed by the Command responsible for the corrective action. All applicable Objective Quality Evidence (OQE) documenting the corrective action taken must be attached to the signed card and forwarded to the SCA via the ISIC and an informational copy to the respective TYCOM.
 - (2) For Category 1A, Category 1B and applicable Category 1C findings affecting manned operations, the corrective action must be completed and verified with the SCA prior to manned operations whether in-port or at-sea, or prior to unmanned operations at-sea, or within 30 days of receipt of the Official NAVSEA Survey Report, whichever is shorter.
 - (3) For all other findings, the Sustaining Activity will provide a report to NAVSEA, via the ISIC, of completed corrective action, proposed corrective action and schedule of accomplishment within 60 days of receipt of the Official NAVSEA Survey Report.

9.4.2 Correcting Deficiencies in Certified Controlled Work Packages or Objective Quality Evidence Records. Deficiencies identified in OQE of certified (closed) CWP or OQE records (such as retained for REC exceptions) require action to update or correct the OQE to support continued certification of the system. No changes are permitted to a certified CWP, the certified supporting documents listed on the Maintenance Certification Record/REC or certified OQE record except as noted below. Additional OQE that is generated to clarify the certified

documents can include providing additional administrative information to clarify the OQE documentation, re-performance of the maintenance or performance of certification testing. The CWP OQE record must be annotated to associate the additional information to the document(s).

- a. A QA form 14 must be generated for each OQE deficiency identified. Each QA form 14 must identify the deficiency, root cause and corrective action required or completed. The corrective action taken must clearly identify the revised OQE attributes such as data, an attached certified QA form, a separate CWP number (to document a rework such as performance of a required test, inspection or assembly process) or approved DFS (if applicable).
- b. The QA form 14 serial number(s) must be annotated at the top of the QA form 9 or QA form to clearly indicate a QA form 14 has been generated to revise or update the OQE.
- c. Once all required actions are completed to revise or update the OQE, a copy of the completed QA 14 forms and any additional documentation generated must be attached to the CWP QA form record such that it is clear that the OQE was revised or updated and certification of the system was restored. The QA form 14 index log must be updated to indicate the action was completed and the log must be retained per Part I, Chapter 10 paragraph 10.5.6 of this volume.

APPENDIX A

VERTICAL AUDITS

1. The function of a vertical audit is to determine if a single job has been completed following the required specifications. It tracks the job from start to finish by using the documentation used to perform and certify the job. The following steps are considered the minimum requirements to conduct an audit:
 - a. Assemble the documentation for the job being audited.
 - b. Assemble the references.
 - c. Assign auditors who are familiar with the job being audited.
 - d. Develop (if not already existing) attribute sheets to be used during conduct of audit.
 - e. Assemble previous audit discrepancies, if applicable.
 - f. Brief auditors on the following:
 - (1) Purpose of vertical audit.
 - (2) Common discrepancies from previous audits.
 - (3) Audit attributes.
 - g. Conduct audit in the following manner:
 - (1) Review procedure against the governing references or documentation to ensure they reflect what was supposed to be accomplished, if it was accomplished, and how it was accomplished.
 - (2) Review all documentation pertaining to OQE to ensure that it actually reflects that the job was done correctly. Additionally, a check for accuracy and completeness of forms is required.
 - (3) All deficiencies noted, that require investigation or program evaluation to identify root cause and permit effective and permanent corrective action, will be documented on a QA Audit Discrepancy form (Appendix E), or QA form 14, as appropriate, and presented to the activity being audited.
2. There is no specific formula for the successful completion of a vertical audit other than time and attention to detail. If properly performed, this audit provides an excellent method to assess the effectiveness of the QA program, since it provides small concise snap-shots of several areas of the entire program.

APPENDIX B

HORIZONTAL AUDITS

1. The function of a horizontal audit is to review one specific area or part of an area to ensure compliance with the governing requirements. It focuses only on the documentation used to certify the area of concern. The following steps should be considered minimum requirements for an audit:
 - a. Assemble the source documents and references for the area being audited.
 - b. Assemble the documentation and records of area being audited.
 - c. Develop (if not already existing) attribute sheets and audit guide to be used during conduct of the audit.
 - d. Assemble previous audit findings (if available) for area being audited.
 - e. Assemble and brief auditors on the following:
 - (1) Purpose of audit.
 - (2) Audit attributes.
 - (3) Common discrepancies from previous audits (if available).
 - f. Conduct audit in the following manner:
 - (1) Review area being audited using attribute sheets and audit guide.
 - (2) Review the organization's implementation and adherence to the source documents.
 - (3) Review the documentation used to certify that the organization is in compliance with the governing requirements.
 - (4) Document deficiencies which require investigation or program evaluation to determine root cause and permit effective and permanent corrective action on a QA Audit Discrepancy form (Appendix E), or QA form 14, as appropriate, and present it to the organization being audited.
2. If properly performed this type audit provides an excellent assessment of a specific area within the overall QA program.

APPENDIX C

SURVEILLANCES

1. Surveillance programs provide an excellent method for activities to review in-process work and every day practices to determine if deficient conditions or areas exist. A surveillance is designed to observe in-process work on a particular job.
2. The following steps should be considered minimum requirements for surveillance:
 - a. Personnel assigned to conduct a surveillance must be knowledgeable and trained in how to conduct surveillance.
 - b. Personnel assigned to conduct a specific surveillance must be knowledgeable in the area to be monitored.
 - c. Once assigned, the individual should prepare for the surveillance in the following manner:
 - (1) Assemble the reference material for the surveillance (e.g., Technical Work Document, Formal Work Package, Planned Maintenance System MRC, URO MRC and process instruction).
 - (2) Review reference material. This review may indicate other documentation that must be reviewed. This review should concentrate on the specific steps or portions of the procedure, which will be monitored during the surveillance.
 - (3) Based on the review, attribute checklists may be developed and used, which are tailored to the area to be monitored.
 - (4) Individual assigned must stay abreast of the job progress to ensure that the surveillance is conducted as required to observe the critical aspects. It serves no purpose to conduct the surveillance, if the job has progressed to a point of insignificant importance (e.g., surveillance of a valve repair after valve is repaired and being reassembled).
 - d. Once all preparations are complete, the surveillance should proceed in the following manner:
 - (1) Upon arrival at the job site, inform individuals performing the job that a surveillance is being conducted.
 - (2) Position yourself so the job can be monitored but not to interfere with individual(s) performing the work.
 - (3) Ensure that all key elements and attributes are observed. The focus must be on technical requirements and adherence to it. In those instances, where a safety issue, incorrect assembly, or violation of a technical requirement critical to the job is noted, identify this to the individuals performing the job and request they stop until the problem can be resolved.
 - (4) Look beyond the items on the checklist, if used, for evidence that work is being done correctly.

- (5) Once the surveillance is completed, inform the individuals performing the job of any violations or comments noted during the surveillance. Findings will also be discussed with appropriate supervisor.
 - (6) Write up surveillance findings and provide them to the QAO with copy to the division officer in charge of the work surveyed.
- e. It is important that personnel involved in the surveillance program understand that they must focus their efforts towards improvement of the program by being objective and thorough when performing a surveillance. Identification of deficiencies should lead to effective corrective action and an overall improvement in the QA program.

APPENDIX D

SUBMARINE QUALITY ASSURANCE ASSESSMENT EVALUATION CRITERIA

1. The following guidance is provided to establish consistent grading standards across the Submarine Force. This will enable consistent evaluation of QA assessments in the Submarine Force and provide specific feedback to commands thus improving their ability to independently assess and maintain readiness in Undersea Warfare. The areas are based on the requirements of this chapter. The overall assessment will be graded as satisfactory or unsatisfactory. A grade of unsatisfactory will be assigned by the ISIC if any of the following criteria are met:
 - a. Unsatisfactory in any of the following areas:
SUBSAFE, REC, DSS-SOC, FBW-SCS Program or URO MRC Program or,
 - b. Unsatisfactory in Vertical Audit of CWP's and Audit, Surveillance, Evaluation and Assessment Program or,
 - c. Unsatisfactory in Vertical Audit of CWP's and QA Training and Qualification. Any additional trending may be provided by the ISIC. An overall grade of unsatisfactory will result in the ISIC restricting the ship from processing any controlled work and the ISIC will issue specific guidance for controlled work processing and performance up to and including assuming certification responsibilities for controlled work. This assumption of certification responsibilities by the ISIC will remain until the ISIC has deemed that adequate actions have been taken to correct the significant programmatic issues.
2. Quality Assurance Program Assessment area criteria.

NOTE: WHERE NOT PREVIOUSLY DEFINED BY REFERENCE (A), ISICS SHOULD GENERALLY REVIEW 20%, BUT NO LESS THAN 10 CWPS, OF THE TOTAL CWPS WORKED BY THE SHIP SINCE THE PREVIOUS AUDIT.

- a. Vertical Audit of CWP's: This review encompasses a sampling of RECs, REC Exceptions and Maintenance Certification Records. Deficiencies noted during the review that affect certification and require an Immediate Corrective Action Report (ICAR) are generally the grade drivers for this area of the assessment. Additionally, systemic weaknesses in documentation of OQE, determination of technical requirements (e.g., torque, retest) and ineffective supervisor reviews may also require an ICAR.

Vertical Audit of CWP's	
Grade	Attributes
Above Standards	No ICARs.

At Standards	≤ 2 ICAR.
Below Standards	≥ 3 ICARs or systemic problems in specific areas of work package development or review (i.e., inadequate supervisory reviews, inability to properly determine retest).
Unsatisfactory	ICARs written on four or more CWPs or ICARs written on 40% of the CWPs audited, whichever is greater.

- b. **Material Control:** This review focuses on storage, handling and documentation. Inspections of lockers are the usual source of deficiencies in this area. Cards are written based on the magnitude of deficiencies. The magnitude should be determined by taking the total items with deficiencies and dividing by the number of items in the inventory. Additionally, systemic failures to follow both local and Joint Fleet Maintenance Manual (JFMM) requirements or installation of uncertified material into a controlled system may require an ICAR.

Material Control	
Grade	Attributes
Above Standards	No Locker deficiencies.
At Standards	< 10% deficiencies No ICAR on material Control.
Below Standards	$\leq 25\%$ deficiencies or one ICAR on Material Control (Controlled work or Program Coordination).
Unsatisfactory	> 25% deficiencies or one ICAR on Material Control (Controlled work or Program Coordination).

- c. **DEPARTURES FROM SPECIFICATION:** This program review consists of a review of active DFSs and necessary OQE supporting clearance of DFSs against JFMM requirements. Deficiencies are normally centered on improper administration (e.g., incorrect Job Control Numbers) or inadequate record retention.

DFS	
Grade	Attributes
Above Standards	No deficiencies noted.
At Standards	Only minor (< 10) administrative deficiencies noted with program administration.

Below Standards	Multiple deficiencies with records (≥ 10) or systemic failure to follow JFMM and ISIC requirements for administration of program.
Unsatisfactory	Any ICAR assigned based on failure to follow DFS policies.

- d. **Audit, Surveillance, Evaluations and Assessment:** This review is an in-depth review of how the ship's ability to monitor, assess and determine corrective actions to prevent re-occurrence. This review is one of the more subjective areas and the auditor will have to be consistent in his methodology and provide specific comments. In general, the grades will be based on the ability to meet the requirements (e.g., conduct the required audits as required by the JFMM). Other driving factors may include repeat poor performance and systemic failure to follow both local and JFMM administrative requirements. An aggressive program is defined as one where the QAO demonstrates his surveillance schedule is dynamic and focuses on infrequent repair efforts, first time repairs and components that have repetitive failure in addition to previously noted weak areas. An aggressive program will also demonstrate how weak areas are assessed, assigned corrective actions that affect change and have been adequately re-assessed.

Audit, Surveillance, Evaluation and Assessment Program	
Grade	Attributes
Above Standards	All audits performed as scheduled or required. Aggressive surveillance program.
At Standards	≤ 1 Audit not performed. Only minor (< 10) administrative deficiencies noted with program administration.
Below Standards	≤ 2 Audits not performed. Multiple deficiencies with records (≥ 10) or systemic failure to follow JFMM and ISIC requirements for administration of program.
Unsatisfactory	> 5 Audits not performed. Continued below standards performance with program.

- e. **QA Training and Qualification:** This review will validate that the ship has an auditable qualification program and that the ship is maintaining the qualification (i.e., continuing training) as required by Part I, Chapter 3 of this volume.

QA Training and Qualification	
Grade	Attributes
Above Standards	Demonstrated QAO involvement in the QA Program. Demonstrated ability to incorporate lessons learned in QA Training Program. Demonstrated accountability in SUBSAFE, FBW-SCS and DSS-SOC awareness training

	for all required personnel.
At Standards	Only minor (< 10) administrative deficiencies noted with program administration. Adequate number of qualified personnel.
Below Standards	Multiple deficiencies with records (≥ 10) or systemic failure to follow JFMM requirements for administration of program (e.g., QA training plan not incorporated into Engineering Training Plan, qualification of personnel not auditable).
Unsatisfactory	Continued below standards performance with program.

- f. QA Records and Record Retention: Review will ensure that OQE and program records are being maintained per Part I, Chapter 10 of this volume.

QA Records and Record Retention	
Grade	Attributes
Above Standards	All required records are available and auditable.
At Standards	Records retained in an auditable fashion. Only minor (< 10) administrative deficiencies or missing records noted.
Below Standards	Multiple deficiencies with records (≤ 25) or systemic failure to maintain records as required by JFMM requirements.
Unsatisfactory	Records completely un-auditable or loss of a controlled work package.

- g. SUBSAFE, REC, DSS-SOC and FBW-SCS Program: This review ensures that the ship has maintained certification of SUBSAFE, REC, FBW-SCS and DSS-SOC systems following the applicable manuals. When ships utilize more than one level of control (e.g., SUBSAFE and FBW) then individual grades will be provided. ICARs of SUBSAFE, REC, FBW-SCS or DSS-SOC may influence the grade for this area as indicated here:

SUBSAFE, REC, SOC and FBW Program	
Grade	Attributes
Above Standards	No deficiencies noted.
At Standards	Only minor (< 10) administrative deficiencies noted with program administration.
Below Standards	Multiple deficiencies with records (≥ 10) or systemic failure to follow JFMM

	requirements for administration of program. Missing one or two REC Exception Documents.
Unsatisfactory	Failure to issue certification of continuity letters or failure to use REC controls when performing SUBSAFE, REC, DSS-SOC or FBW-SCS work when re-entry controls are required. Missing three or more REC Exception Documents.

- h. URO MRC Program: This program review is to ensure that the ship maintains certification on all systems that contain URO measured parameters. Ships are required to call out the correct retest and maintain appropriate documentation for the program per Volume VI, Chapter 25 of this manual.

URO MRC Program	
Grade	Attributes
Above Standards	Not applicable.
At Standards	All documentation on hand. All UROs within periodicity. All maintenance affecting URO parameters properly retested.
Below Standards	Missing or un-auditable URO documentation (records were recovered from other organizations). Failing to properly document a URO retest for associated maintenance (retest performed for some other reason, e.g., periodicity).
Unsatisfactory	Operated at sea with an Out of Specification, untested or overdue URO parameter.

3. The following metrics will be identified in the Quality Assurance Assessment report issued by the ISIC:

CWPs		REC EXCEPTIONS		Total	
ISSUED	AUDITED	ON-FILE	AUDITED	ICARS	CARS
QAO History (since previous audit)					
	Rank/Name		Duration Assigned (mm/yy-mm-yy)		
Current					
Prior					
Assistant QAO History (since previous audit)					

	Rank/Name	Duration Assigned (mm/yy-mm-yy)
Current		
Prior		
Qualification Status		
	Actual	Fleet Standard for Area
Craftsman		
Planner		
CMPOs		
QAI		
WCS		
Welders		
O2 Clean		
STP Clean		
RP Clean		

APPENDIX E
QUALITY ASSURANCE AUDIT, ASSESSMENTS AND SURVEILLANCE
DISCREPANCY FORM

() IMMEDIATE CORRECTIVE ACTION REQUIRED

() REPEAT FINDING

ITEM:

AREA:

AUDITOR:

DISCUSSED WITH:

REFERENCE:

FINDING:

DISCUSSION:

CORRECTIVE ACTION:

A. ROOT CAUSE(S):

B. ROOT CAUSE DISCUSSION(S):

C. IMMEDIATE CORRECTIVE ACTION(S):

D. PERMANENT CORRECTIVE ACTION(S):

VOLUME V
PART I
CHAPTER 10
QUALITY ASSURANCE RECORDS

REFERENCES.

- (a) SECNAVINST 5239.24 - Department of the Navy Digital Signature Policy
- (b) NAVSEAINST 9210.23 - Requirements for Naval Nuclear Work at Naval Activities and Private Shipyards - Certification of Work Accomplishment and Data Retention of Associated Records and Retention of Design Records
- (c) SECNAV M-5210.1 - Department of the Navy, Navy Records Management Program, Records Management Manual
- (d) NAVSEA T9044-AD-MAN-010 - Requirements Manual for Submarine Fly-By-Wire Ship Control Systems
- (e) COMSUBLANT/COMSUBPAC NOTE C3120 - Submarine Operating Restrictions and Depth Authorizations
- (f) NAVSEAINST 9210.39 - Submarine Nuclear Propulsion Plant Operator Welders: Procedures for Maintenance of Qualification
- (g) NAVSEA 0924-062-0010 - Submarine Safety (SUBSAFE) Requirements Manual

10.1 PURPOSE. Provide record keeping and retention requirements for the Quality Assurance (QA) records used by the Fleet.

10.2 GENERAL. QA records provide the only lasting records and Objective Quality Evidence (OQE) that repairs and alterations performed on ships of the fleet were accomplished and subsequently tested following applicable specifications. The accuracy of these records will be beyond reproach and the record for each job will be complete so as to "stand alone", that is, the record will be understood without additional explanation.

10.2.1 Quality Assurance Record Requirements. Record keeping methods are of concern because they affect the apparent validity of a completed record. In order to ensure continued validity of Fleet maintenance records, and to provide the necessary OQE, the following record keeping rules are specified:

- a. Hand written Record and Certification Signature Block or signature will be legible, in ink and per reference (a). Erasures, write-overs, white outs, ditto marks, continuation arrows, signature stamps, etc., are not acceptable.
- b. Neatness and readability of the original record is paramount. Copying records to "make them neat" is prohibited.
- c. When an error is made, it will be corrected by drawing a single line through the error, recording the correct entry, initialing, dating and printing the name of the person making the correction.
- d. When a questionable item is recognized and is subsequently justified or accepted, remarks explaining the decision will be added or appended as appropriate.

- e. QA records pertaining to certification of nuclear work will be kept per the requirements of reference (b).

10.2.2 Record Retention in General. The following paragraphs summarize the general QA records that will be retained by each organizational group and how long they will be retained:

- a. **Reduced Size Records.** Records (except radiographic film) required to be maintained may be reduced in size (such as by microfilming or CD-ROM in .pdf format only). However, the activity (ship or Fleet Maintenance Activity (FMA)) responsible for the record will ensure that the reduced size records are clearly legible, reproducible, and will so certify prior to destroying the original records. The following procedure will be followed for record reduction:
 - (1) Record reduction must be per reference (c).
 - (2) Compare the reduced size record against the original record to ensure each page of the original record has been reduced. This comparison must ensure that the front and the associated back of QA forms and tags have been reproduced.
 - (3) Reproduce two randomly selected pages of the reduced record into paper copy. Verify completeness and legibility of reproduced pages by comparing against the original record.
 - (4) Person making comparison will sign the logbook or some other permanent record to certify that the reduced size record is complete and legible after being reproduced.
 - (5) After steps (1) through (4) are satisfactorily completed, the original record may be destroyed.
- b. **Storage and Disposal.**
 - (1) **Nuclear Records.**
 - (a) Records that are required to be retained for the life of the ship by reference (b) require Naval Sea Systems Command Nuclear Propulsion Directorate (NAVSEA 08) approval prior to record disposal.
 - (b) Records of nuclear controlled work will be retained at the activity (ship or FMA) for at least three years following completion of the work per reference (b). They may then be transferred to a Federal Records Center (FRC) or other designated records repository per reference (c), after these records are no longer required on board.
 - (c) Records stored at a FRC. Records stored at FRC will be per reference (c). Those records stored at a FRC or other designated repository will be appropriately cataloged to allow prompt retrieval if necessary. A copy of the list of records transferred to storage will be sent to the applicable Type Commander (TYCOM). TYCOM will retain these lists until the ship is stricken from Navy rolls. Activities may forward reactor plant work records to FRCs specifying that the records be destroyed 75 years from the date the records are sent to the FRC.

- (2) Level I Records.
 - (a) Non-Nuclear and Non-Submarine Safety (SUBSAFE) Level I Records will be maintained for a minimum of 75 years from the ship's delivery date for new construction or 75 years from the availability completion date for repairs, overhauls, conversions, etc. Disposition instructions will be requested from NAVSEA 05P via the appropriate TYCOM after that time.
 - (b) Records of Level I work will be retained at the activity (ship or FMA) for at least three years following the completion of the work. After three years, the records may be stored ashore.
- (3) Submarine Safety and Submarine Flight Critical Component (SFCC) Records.
 - (a) SFCC records must be kept per reference (d). The re-entry control log, completed Re-Entry Controls Forms (MCR/REC), and supporting documentation for SUBSAFE and SFCC work must be maintained for the life of the ship.
 - (b) Records of SUBSAFE and SFCC work will be retained at the activity (ship or FMA) for at least three years following the completion of the work. After three years the records, including completed RECs and supporting documentation, may be stored ashore or at a FRC in an auditable condition.
 - (c) Records stored at a FRC will be per reference (c). Those records stored at a FRC or other designated repository will be appropriately cataloged to allow prompt retrieval if necessary. Activities may forward SUBSAFE and SFCC records to FRCs specifying that the records be destroyed 75 years from the date the records are sent to the FRC.
 - (d) Approval to destroy non-ship-specific completed RECs, REC logs, completed RECs, and supporting documentation must be obtained from NAVSEA 07Q via the appropriate submarine TYCOM.
- (4) Scope of Certification (SOC) Records.
 - (a) The REC log, completed RECs and supporting documentation must be maintained for the operational life of the Deep Submergence System.
 - (b) The REC log, completed RECs, and supporting documentation of work performed by the Sustaining Activity must be maintained by the Sustaining Activity in an auditable condition for the period between major availabilities and between sustaining surveys. When work requiring REC is accomplished by an activity other than the Sustaining Activity, the Sustaining Activity's REC log must reflect this work and the Sustaining Activity must maintain a copy of the completed REC form (QA form 9 and QA form 10 when applicable). After this period, the records, including completed RECs and supporting documentation, may be stored ashore or at a FRC in an auditable condition.

10.3 TYPE COMMANDER QUALITY ASSURANCE RECORD RETENTION.

10.3.1 Assessment Record Retention. Retain copy of last assessment of FMAs and Immediate Superiors in Command (ISIC), where applicable, including the report of root causes and corrective action.

10.3.2 Departure from Specification Record Retention.

- a. Maintain outstanding Departure from Specification (DFS) File. This file may be maintained on electronic media.
 - (1) An index that reflects the major DFS unique serial number assigned, date approved, the system or component including brief description and status.
 - (2) A copy of each outstanding major DFS and all applicable correspondence.
- b. (Submarines only) A hard or electronic copy of cleared major SUBSAFE and SFCC DFSs with an index will be retained for life of ship.

10.3.3 Material Certification Statement Retention (Submarines only).

- a. A hard or electronic copy of the TYCOM and NAVSEA SUBSAFE Material Certification message from new construction, Depot Modernization Period (DMP), Engineered Overhaul (EOH), Engineered Refueling Overhaul (ERO), Refueling Overhaul (RFOH) and Regular or Refueling Overhaul (ROH) will be retained for life of ship.
- b. A hard or electronic copy of the Operating Cycle Extension Assessment used as basis for granting TYCOM extension of operating interval or operating cycle will be retained until the ship enters the next Selected Restricted Availability (SRA), DMP, EOH, ERO, RFOH or ROH for which the TYCOM extension applies.

10.4 IMMEDIATE SUPERIOR IN COMMAND QUALITY ASSURANCE RECORD RETENTION.

10.4.1 Assessment and Surveillance Record Retention.

- a. Copy of last ISIC or TYCOM assessment of assigned ships and FMA including report of root causes and corrective action.
- b. (Submarines only) Copy of the ISIC monitor surveillance reports of the FMA and assigned ships and the corrective action. Retain the past 18 months of monitor surveillance reports. These records may be kept with the other ISIC monitor program records.
- c. (Submarines only) Copy of the last TYCOM assessment of the ISIC and corrective actions.
- d. All SUBSAFE and Fly-By-Wire Certification Audit Reports of ships must be retained for the life of the ship per paragraph 10.2.2b. of this chapter.

10.4.2 Departure from Specification Record Retention.

- a. Outstanding DFS Files.

- (1) A hard copy or electronic media index that reflects the DFS unique serial number assigned, TYCOM major DFS number (if assigned), date approved, system or component including brief description and status.
- (2) A copy of each outstanding DFS and all applicable correspondence.
- b. A hard or electronic copy of cleared DFS with an index will be retained for 24 months.

10.4.3 Material Certification Statement Retention (Submarines only).

- a. The SRA or Tiger Team certification statements from industrial activities will be retained until the next SRA, DMP, EOH, ERO, RFOH or ROH of the affected ship.
- b. The ISIC request for Sea Trials (Volume II, Part I, Chapter 3, Appendix BK, and if used, Appendix BF of this manual) and the TYCOM message authorizing Sea Trials (Volume II, Part I, Chapter 3, Appendix BD, and if used, Appendix BG of this manual) for CNO availabilities less than 6 months until the next SRA, DMP, EOH, ERO, RFOH or ROH of the affected ship.
- c. The most recent FMA end of upkeep statement.
- d. The most recent ship generated, prior to underway, certification continuity report will be retained.
- e. The audit guide and justification used for any Operating Cycle Extension Assessment of assigned ships will be retained per paragraph 10.3.3 of this chapter.

10.5 SHIP'S QUALITY ASSURANCE RECORD RETENTION.

10.5.1 Controlled Work Package Log. The Quality Assurance Officer (QAO) will maintain a Controlled Work Package (CWP) log, using the QA form 11, for the life of the ship. Re-copying or consolidation of this log is not to be done.

10.5.2 Completed Controlled Work Packages. All CWPs (retain onboard per paragraph 10.2.2 of this chapter), which includes:

- a. Maintenance Certification Record (MCR/REC) (QA forms 9 and 10).
- b. References unique to this task (e.g., NAVSEA letters, Liaison Action Requests) will be retained with the CWP unless specifically identified to allow recall, if necessary.
- c. All enclosures documenting the OQE (e.g., QA forms and Ready for Issue (RFI) tags (NAVSEA 9210/2 and 9210)) will be retained.
- d. FWPs executed as the core of a CWP must be retained with the CWP. After three years when CWPs are moved ashore or placed in storage, the FWP portion of the CWP may be discarded.

10.5.3 Controlled Material Records. Controlled material records will be maintained with the associated CWP. Those records not associated with a CWP will be maintained on file by the QAO.

- a. The Supply Officer will maintain on file the letter of certification from the Supervisor of Shipbuilding, for all lots of Level I, SFCC Stock Program material and Nuclear Repair Parts during the new construction period. When the material is issued, a copy of this letter should be attached to the QA form 1.

NOTE: MATERIAL CONTROL RECORDS (E.G., QA FORM 2s) ARE NOT REQUIRED TO BE RETAINED FOR REMOVED AND REINSTALLED CONTROLLED MATERIAL AFTER THE CWP IS CLOSED.

- b. The QAO will maintain controlled material records as outlined here. These records should be included in the appropriate CWP to the maximum extent practical. Retain material certification files for all Nuclear Level I, SFCC and Level I material installed.
 - (1) RFI tags for Nuclear Level I items installed.
 - (2) For any Nuclear Level I items received and installed without a RFI tag retain all OQE used to certify.
 - (3) All OQE used to upgrade material for non-nuclear “Level” use.
 - (4) All QA forms 3 for any rejected items accepted for use.
 - (5) A file of QA forms 1 with certification documentation.

10.5.4 Qualification Records. The QAO will maintain a master list of qualified Work Center Supervisors and Maintenance Planners, Controlled Material Petty Officers (CMPO), Cleanliness Inspectors, Quality Assurance Inspectors (QAI), Quality Assurance Supervisors (QAS), Oxygen Clean Workers and Oxygen Clean Instructors. The records will be retained for the duration the individual is onboard. Records in the case of re-qualifications must consist of a written plan and sub-paragraphs a. through d., as applicable, based upon the plan defined by the QAO or Department Head. The file will consist of:

- a. Date Personnel Qualification Standard completed. For Oxygen Clean Workers and Oxygen Clean Instructors, the date the required course of instruction is completed.
- b. Qualification test results. This includes a copy of the examination cover sheet. In addition, a copy of the examination given with answers must be available either in electronic medium or hard copy. For Oxygen Clean qualifications, this entry is not required.
- c. A copy of the signed Final Qualification Page from the Personnel Qualification Standard.
- d. Copy of the signed oral interview sheets for each qualification record.
- e. (Submarines only) A master list of qualified Oxygen Clean Workers must be retained for the life of the ship.

10.5.5 Departure from Specification Records.

- a. Outstanding DFS Files.
 - (1) An index that reflects the DFS unique serial number assigned, date approved, the system or component including brief description, annotation for SUBSAFE and status.
 - (2) A copy of each outstanding DFS and all applicable correspondence.
- b. A copy of cleared DFS with an index will be retained for 24 months.

- c. A copy of all DFS approved as permanent repairs, with an index, will be retained until they are reflected in the ship's selected records and drawings or technical variation documents.

10.5.6 Assessments, Evaluations and Audits. The QAO will retain records of assessments, evaluation and surveillance for the past 24 months (unless otherwise stated). The records will consist of:

- a. QA form 14 index log that has the item numbers, work center responsible to correct and estimated date corrective action is due.
- b. Copy of last higher authority assessment and the corrective action for all items.
- c. Results of all Audits and Surveillances of the QA Program, including the root cause, immediate and permanent corrective action. (This may be kept with the rest of the monitor program records).
- d. Last annual QA Program evaluation performed.
- e. Maintain an auditable record of the most current Job Control Number to DFS verification.

10.5.7 Training.

- a. (Submarines only) The ship must maintain a record of completion for each member of the crew indicating the date of completion for annual SUBSAFE Awareness, Fly-by-Wire Awareness and SOC Awareness Training, as applicable.
- b. A hard or electronic copy of the record of lectures and seminars conducted during the past 12 months must be retained.
- c. The record should show the topic, the lecturer or seminar leader, the monitor, and the number of personnel in attendance. Topics should include a brief listing of material covered where appropriate.
- d. Attendance records by name are not required, except as noted in sub-paragraph a.
- e. This record should be kept in a format that enables it to be compared against the Long Range Training Plan to determine the utilization of that plan.

10.6 ADDITIONAL SUBMARINE NUCLEAR AND UNIQUE QUALITY ASSURANCE RECORD RETENTION REQUIREMENTS.

10.6.1 Submarine Safety, Level I, Submarine Flight Critical Component, Scope of Certification and Other Certification (Submarines Only). The ship will retain the following records for the life of the ship or as indicated in this manual:

10.6.1.1 Reactor Plant Work Accomplishment Report. A copy of all completed Reactor Plant Work Accomplishment Reports.

10.6.1.2 Submarine Safety Material Certification. Copy of the TYCOM and NAVSEA SUBSAFE Material Certification message from new construction, DMP or overhaul until the ship's current status is reflected in reference (e). When the ship's current status is reflected in the notice, the messages may be destroyed, and the current notice will be retained.

10.6.1.3 End of Fleet Maintenance Availability Certification. Retain the last end of FMA Availability letter from the FMA.

10.6.1.4 Certification Continuity Reports. Retain the last certification continuity report sent by the ship.

10.6.1.5 Industrial Activity Certification Reports. A copy of all industrial activity and shipyard certification letters or messages from all SRA conducted between overhauls. In addition, a copy of the ISIC audit of SUBSAFE work performed by the industrial activity should also be kept. These may be disposed of at the next Extended Refit Period, SRA, DMP, EOH, ERO, RFOH or ROH.

10.6.1.6 Other Certification Reports . A copy of any other correspondence or messages that affect the certification of the ship or hull integrity should be retained until:

- a. Resolved via inspection or maintenance or DFS as required or
- b. As defined within the applicable correspondence or message.

10.6.1.7 Controlled Material. Except for Fly-By-Wire Diagnostic and Maintenance Computers (DMAC), Ship's Force is not required to use a QA form 1 to document receipt inspection of Level I, SFCC or SOC material to be immediately installed for a specific maintenance action. A QA form 2 will be used to document receipt inspection of material to be immediately installed. DMACs require a QA form 1 to document receipt inspection but do not require a QA form 2. The QA form 1 for the DMAC will be retained in the ship REC exception folder.

10.6.1.8 Scope of Certification. Retain a copy of the NAVSEA and TYCOM, if applicable, Scope of Certification or Sustaining Survey Certification letter or message.

10.6.1.9 Unrestricted Operations. Retain records related to the Unrestricted Operations Program as defined by volume VI, chapter 25 of this manual.

10.6.2 Nuclear Records.

10.6.2.1 Nuclear Record Retention. Nuclear records will be retained as required by reference (b). Reference (b) defines which nuclear records must be retained and length of retention as well as specifies requirements for retention of existing records. It is not intended to create new records for record retention requirements, if they do not already exist.

10.6.2.2 Nuclear Propulsion Plant Operator Welder Records (Submarines only). The Main Propulsion Assistant will retain the following qualification records per reference (f), for each welder as long as the welder is qualified onboard.

- a. Documentation certifying original weld school completion.
- b. QA form 20 for most current proficiency welds and qualification welds (the four most recent test assemblies).
- c. Copy of current eye examination report.

10.6.3 Re-Entry Control/Maintenance Certification Record Exception Objective Quality Evidence and Other Controlled Assembly Records.

- a. Retain a file of the most recent QA form 34 generated for each component or system assembled as a controlled assembly and performed as a REC exception per reference (g) and part III, chapter 5, paragraph 5.8.6.1.b of this volume.
- b. Retain a file of the most recent QA form 34 generated for each component or system assembled as a controlled assembly and performed as a MRC exception per part I, chapter 2, paragraph 2.2.5 Note 2 and part I, chapter 2, paragraph 2.3.7.7.1 of this volume.
- c. Retain a file of the most recent QA form 34 record generated per Part I, Chapter 7, paragraph 7.4.1.c of this volume for non-controlled systems or components until the system or component testing is completed satisfactory (e.g. completion of a controlled deep dive).

10.7 FLEET MAINTENANCE ACTIVITY QUALITY ASSURANCE RECORD RETENTION.

10.7.1 Submarine Safety, Nuclear, Level I, Scope of Certification and Other Certification. The QAO or designated officer will retain material certification (SUBSAFE, Nuclear, Level I, Scope of Certification and CWP category "Other") records for the life of each tended ship.

10.7.2 Reactor Plant Work Accomplishment Report (Submarines only). The Nuclear Repair Officer will retain a legible copy of all FMA generated Reactor Plant Work Accomplishment Reports.

10.7.3 Controlled Work Package Log. The QAO will maintain a CWP log, using the QA form 11, for the life of the ship. Re-copying or consolidation of this log is not to be done.

10.7.4 Completed Controlled Work Packages. All CWPs (retain onboard per paragraph 10.2.2 of this chapter), which includes:

- a. MCR/REC (QA forms 9 and 10).
- b. References unique to this task (e.g., NAVSEA letters, Liaison Action Requests) will be retained with the CWP unless specifically identified to allow recall, if necessary.
- c. All enclosures documenting the OQE (e.g., QA forms and RFI tags (NAVSEA 9210/2 and 9210)) will be retained.
- d. FWP's executed as the core of a CWP must be retained with the CWP. After three years when CWPs are moved ashore or placed in storage, the FWP portion of the CWP may be discarded.

NOTE: MATERIAL CONTROL RECORDS (E.G., QA FORM 2s) ARE NOT REQUIRED TO BE RETAINED FOR REMOVED AND REINSTALLED CONTROLLED MATERIAL AFTER THE CWP IS CLOSED.

10.7.5 Controlled Material Records. Controlled material records will be maintained with the associated CWP. Those records not associated with a CWP will be maintained on file by the QAO. The QAO will maintain controlled material records as outlined in this paragraph. These records should be included in the appropriate CWP to the maximum extent practical. Retain material certification files for all Nuclear Level I, SFCC, Level I and SOC material installed.

- a. RFI tags for nuclear Level I items installed.

- b. For any Nuclear Level I items received and installed without a RFI tag retain all OQE used to certify the material for installation.
- c. All OQE used to upgrade material for non-nuclear "Level" use.
- d. All QA forms 3 for any rejected items accepted for use.
- e. A file of QA forms 1 with certification documentation.
- f. All material control records from receipt inspection through installation will be maintained throughout the life of Deep Submergence Systems.

10.7.6 Assessment, Audits, Surveillance and Evaluations. The QAO will retain records for the past 18 months (unless otherwise stated). The records will consist of:

- a. Last year and present year internal audit schedule.
- b. Completed audit plans and guides and results (Associated QA forms 14 or other discrepancy reports).
- c. QA form 14 index log that has the item numbers, work center responsible to correct and estimated date corrective action is due.
- d. Copy of last higher authority assessment, surveillance and the corrective action for all items.
- e. Schedule and results of internal surveillance of the QA Program, including the corrective action. (This may be kept with the rest of the monitor program records).
- f. Last two semi-annual QA Program evaluations.
- g. Two years' worth of records for calibration laboratory spot checks or sampling of outgoing work.
- h. Two years' worth of records for Field Calibration Activity spot checks or sampling of outgoing work, as applicable.

10.7.7 End of Fleet Maintenance Activity Certification Report to Tended Submarines (Submarines only). The QAO will retain a copy of the last End of Fleet Maintenance Activity Certification Report to tended submarines issued per part I, chapter 5, paragraph 5.6.8.b. or part III, chapter 5, paragraph 5.8.7.b of this volume, as applicable.

10.7.8 Nuclear, Submarine Safety and Scope of Certification Work. The master lists of qualified CMPO or Controlled Material Handler, Cleanliness Inspector, Cleanliness Certifier, QAI and QAS (if assigned), will be maintained by name, for the duration the individual is assigned to the repair activity.

NOTE: AT A FMA, CIVILIAN EMPLOYEE CONTINUING TRAINING KNOWLEDGE EXAMINATION QUESTIONS AND ANSWERS WILL BE RETAINED FOR TWO YEARS.

10.7.9 Qualification Record. The QAO will maintain a master list of qualified CMPOs, Controlled Material Handlers, Cleanliness Inspectors, QAIs, QASs, Oxygen Clean Workers and Oxygen Clean Instructors and a qualification file on each CMPO, Controlled Material Handler, Cleanliness Inspector, QAI and QAS. The records will be retained for the duration the individual is onboard. The file will consist of:

- a. Date Personnel Qualification Standard completed. For Oxygen Clean Workers and Oxygen Clean Instructors, the date the required course of instruction is completed.
- b. Qualification test results. For Oxygen Clean qualifications, this entry is not required.
- c. A master list of all qualified Oxygen Clean Workers must be retained for the life of the FMA.

VOLUME V
PART I
CHAPTER 11
QUALITY ASSURANCE FORMS AND FORM INSTRUCTIONS

REFERENCES.

- (a) NAVSEAINST 9210.23 - Requirements for Naval Nuclear Work at Naval Activities and Private Shipyards - Certification of Work Accomplishment and Data Retention of Associated Records and Retention of Design Records

11.1 PURPOSE. Provide Quality Assurance (QA) forms and tags with instructions for preparation and usage. QA forms for DSS and SOC use are located in Part III, Chapter 11 of this Volume.

11.2 USE OF QA FORMS. QA forms are used to create Objective Quality Evidence (OQE) when required by higher authority. While QA form instructions identify requirements for usage, they are not self-invoking. The use of a QA form is initiated from requirements of previous chapters within part I and part III of this volume. **In the absence of guidance on any form instructions or while signing OQE, the individual shall sign, print their name, and date in any section that requires a signature.** Examples of when QA forms are required by this volume include:

- a. To support capturing OQE for a Controlled Work Package (CWP) as required by Chapter 2.
- b. To support documenting a controlled assembly required by Maintenance Certification Record (MCR) exceptions (Chapter 2), SUBSAFE Re-Entry Control (REC) exceptions (Chapter 5), Alternate Testing (Chapter 7) or as specified in an approved Departure from Specification (DFS).
- c. Documenting receipt inspections and end usage as required by Chapter 6.
- d. Documenting DFS as required by Chapter 8.
- e. Correcting certified OQE as required by Chapter 9.

11.3 NATIONAL ITEM IDENTIFICATION NUMBER. National Item Identification Number (NIIN) may be used whenever National Stock Number (NSN) is called for, including all QA forms. The NIIN uniquely identifies material in supply system and is adequate for OQE purposes.

11.4 CERTIFICATION SIGNATURES ON QA FORMS. When certification signatures, as defined in reference (a) and Part I, Chapter 2, Appendix C of this volume, are documented on QA forms of Nuclear CWPs, the single “*” or double “**” and associated statement are not required on the individual form.

11.5 LIST OF FORMS. This chapter provides copies of the QA forms and tags discussed throughout this volume

- a. QA form 1. - Material Receipt Control Record.

b.	QA form 2.	-	Material ID/Control Tag.
c.	QA form 3.	-	Controlled Material Reject Tag.
d.	QA form 9.	-	Maintenance Certification Record/Re-Entry Control.
e.	QA form 10.	-	Maintenance Certification Record/Re-Entry Control Supplement Sheet.
f.	QA form 11.	-	Controlled Work Package (CWP)/Re-Entry Control (REC) Log.
g.	QA form 11A.	-	REC/MCR Exception Controlled Assembly Log
h.	QA form 12.	-	Departure From Specification Request.
i.	QA form 12A.	-	Departure Clearance Report.
j.	QA form 14.	-	Surveillance/Monitoring/Audit Discrepancy Record.
k.	QA form 17.	-	Test and Inspection Record.
l.	QA form 17A.	-	Epoxy Repair Record.
m.	QA form 17B.	-	Electroplating Repair Record.
n.	QA form 17C.	-	Component Repair Record.
o.	QA form 17D.	-	Submarine Flight Critical Component (SFCC) Access, Removal and Installation Record.
p.	QA form 17SI.	-	Stud Installation Record.
q.	QA form 17W.	-	Handling Equipment Test Record.
r.	QA form 18.	-	Silver Braze Fabrication and Inspection Record.
s.	QA form 18A.	-	Ultrasonic Inspection Record.
t.	QA form 20.	-	Welding In Process Control/Nondestructive Test Record.
u.	QA form 20A.	-	Radiographic Test Inspection Record.
v.	QA form 20B. (Part A)	-	Structural Primary Record.
w.	QA form 20B. (Part B)	-	Structural Weld History.
x.	QA form 20B. (Part C)	-	Structural Defect Record.
y.	QA form 20C.	-	Pipe, Machinery and Pressure Vessel Weld Record/Weld Defect Repair Sheet.
z.	QA form 26.	-	Hydrostatic/Pneumatic Test Record.
aa.	QA form 26A.	-	Hydrostatic/Pneumatic Test Record for Deep Submergence Systems. See Note (1).

- ab. QA form 27. - Drop Test Record.
- ac. QA form 27A. - Drop Test Record for Deep Submergence Systems.
See Note (1).
- ad. QA form 28. - Shop Test Record.
- ae. QA form 34. - Joint/Component Torque and Assembly Record.
- af. QA form 34A. - Joint/Component Assembly Record.
- ag. QA form 34B. - Electrical/Electronic Cable Connector Assembly and
Test Record. See Note (1).
- ah. QA form 35. - Thickness Measurement Record.
- ai. MAT-1. - Ship to Shop Tag MAT-1 (General Use).

Note (1): For DSS and SOC applications, QA Forms 26A, 27A, and 34B are located in Part III, Chapter 11 of this Volume.

MATERIAL RECEIPT CONTROL RECORD
QA FORM 1 (FRONT)

1. MATERIAL NOMENCLATURE				2. LEVEL OF ESSENTIALITY				3. MIC NO./ID NO.			
4. REQUISITION NUMBER (REQ. NO.)				5. JULIAN DATE				6. NUMBER RECEIVED			
7. NSN/SMIC				8. VENDOR'S MARKINGS							
9. REQUIRED CERTIFICATION DOCUMENTS FURNISHED (SIGNATURE AND DATE) [] YES [] NO											
10. ENTER APPROP CODE X – RECORDS REQ'D O – RECORDS NOT REQ'D		MT	PT	RT	UT	VT	CHEM	PHYS	GENERIC MATERIAL IDENTITY CHECK	HARDNESS	DIMEN
11. INSPECTION RESULTS, REMARKS, SIGNATURES AND DATE:											
12. DISPOSITION [] ACCEPT [] REJECT						13. CERTIFIED [] LI [] NUC LI [] SOC MCD __ [] OTHER					
14. DOWNGRADE [] GENERAL STOCK [] REJECT TO SOURCE						15. SIGNATURE AND DATE					

MATERIAL RECEIPT CONTROL RECORD

QA FORM 1 (BACK)

[illegible]

24 SEP 2024

QA FORM 1 INSTRUCTIONSMATERIAL RECEIPT CONTROL RECORD

PURPOSE: To document the proper receipt, control, end use and certification of material to the required “Level of Essentiality” for controlled material.

PROCEDURE: The numbered blocks on QA form 1 correspond with the block instructions listed.

NOTE: ATTACH SHIPPING PAPERS, IF PROVIDED, TO QA FORM.

NOTE: WITH THE EXCEPTION OF FLY-BY-WIRE DIAGNOSTIC AND MAINTENANCE COMPUTERS, SHIP’S FORCE IS NOT REQUIRED TO COMPLETE A QA FORM 1 TO DOCUMENT THE RECEIPT INSPECTION OF CONTROLLED MATERIAL IF THE ITEM(S) IS TO BE IMMEDIATELY INSTALLED FOR A SPECIFIC MAINTENANCE ACTION. IN THESE CASES, THE RECEIPT INSPECTION WILL BE CAPTURED ON A QA FORM 2. IF THE MATERIAL IS NOT UTILIZED DURING THE SPECIFIC MAINTENANCE ACTION FOR WHICH IT WAS PROCURED IT SHOULD BE TURNED BACK IN TO SUPPLY. IF THE MATERIAL IS TO BE RETAINED FOR A FUTURE MAINTENANCE ACTION, A QA FORM 1 MUST BE FILLED OUT PRIOR TO PLACING THE MATERIAL IN A CONTROLLED MATERIAL STORAGE LOCKER OR STORAGE AREA.

NOTE: IF THE COMPONENT HAS A SHORTENED MATERIAL IDENTIFICATION AND CONTROL (MIC) MARKING, ENSURE THE FULL MIC MARKING FROM THE SHIPPING DOCUMENTS, TAGS, OR PACKAGING IS ENTERED ON QA FORM 1 AND QA FORM 2.

NOTE: IF PORTIONS OF A COMPONENT WILL BE CANNABALIZED FOR INSTALLATION VICE INSTALLING THE ENTIRE COMPONENT, DISPOSITION IN ACCORDANCE WITH PART I, CHAPTER 6, PARAGRAPH 6.3.9.1.D OF THIS VOLUME.

BLOCK 1 - MATERIAL NOMENCLATURE

Enter the noun name of the material (e.g., 5/8” - 11 NICU studs, 10” O.D. CUNI Barstock).

BLOCK 2 - LEVEL OF ESSENTIALITY

Enter the applicable Level of Essentiality (SUBSAFE, Level I, Nuclear Level I, Submarine Flight Critical Component (SFCC) or Scope of Certification (SOC) Material Control Division (MCD)) for the material received. For assemblies such as valves, the Level of Essentiality will be the Level of Essentiality for the entire assembly, not individual parts.

a. Nuclear Level I:

(1) Material received with a “Target” Ready for Issue (RFI) tag or Naval Sea Systems Command (NAVSEA) Prime Contractor Material determined to be Nuclear Level I.

(2) Material from stock system required to be certified as Nuclear Level I.

b. SUBSAFE:

- (1) Special Material Identification Code (SMIC) material with valid MIC markings.
 - (2) Submarine Antenna Engineering Directorate (SAED), (Submarine Antenna Quality Assurance Material) SMIC material.
 - (3) Open purchased and stock system non-level material required to meet SUBSAFE requirements.
- c. Level I:
- (1) LI, C1, S1 or D1 SMIC material with valid MIC markings.
 - (2) Non-level material required to be upgraded to Level I requirements.
- d. SOC MCD A or MCD B: The entry will be based on the SOC Level of Essentiality as determined in Part III, Chapter 6 of this volume.

BLOCK 3 - **MIC NO./I.D. NO.**

NOTE: THE PNSY “TRACE CODE” RESEMBLES A MIC NUMBER BUT DOES NOT INCLUDE THE GENERIC MATERIAL DESIGNATOR (E.G., 98205-003A).

- a. Enter the MIC or the identification number or name plate data (I.D. No. if no MIC No.) etched on the major part of the assembled material received (some individual parts may also have MIC numbers that need not be recorded). Fleet Maintenance Activity (FMA) will enter MIC upon completion of upgrading for FMA certified or upgraded material. Ships (Non-FMA) will enter the FMA MIC No. for material that the FMA certifies for the ship. For rotatable items, enter the appropriate rotatable pool serial number (e.g., rp-148a, tin-292-11893, etc.).
- b. For fasteners enter either the MIC number (when MIC number is marked on the fastener or the individual tag for some small fasteners) or the color code and the PNSY “trace code” provided on the shipper and the package or box.
- c. If the material is MCD B, enter Markings on the material or documented on the shipping papers providing identification to material type or military specification.
- d. If the material is MCD A, enter the Traceability Number.

BLOCK 4 - **REQUISITION NUMBER (REQ. NO.)**

Enter the Requisition No. (invoice number) that was used to order the material or appears on shipping documents (if provided).

BLOCK 5 - **JULIAN DATE**

Enter the five digit Julian Date (e.g., 90121, 91200, 92030) the material is received.

BLOCK 6 - **NUMBER RECEIVED**

Enter the total number received (must agree with the invoice). If the material is, for example, “Barstock” enter the number of pieces and total length. Only one QA form 1 is required if the entire lot has the same MIC number and is receipt inspected on the same day.

BLOCK 7 - **NSN/SMIC**

24 SEP 2024

Enter the National Stock Number (NSN), including the SMIC, of material received. If material is identified only by drawing and piece number, enter them.

BLOCK 8 - VENDOR'S MARKINGS

- a. Enter any Vendor's Marking (heat, lot) present on the material.
- b. For fasteners, enter the heat or lot number, material type, and manufacturer's symbol (for nuts containing a self-locking insert, the color of the insert is the manufacturer's symbol).

BLOCK 9 - REQUIRED CERTIFICATION DOCUMENTS FURNISHED
(SIGNATURE AND DATE)

- a. If required certification documentation is provided, and the item passes receipt inspection per Chapter 6, enter an "X" in the "YES" block. Controlled Material Petty Officer (CMPO) or Controlled Material Handler (CMH) print name, sign and date the block to certify the item passed receipt inspection. Blocks 10 through 15 are completed as required, incomplete blocks are left blank. Attach a QA form 2. A copy of any certification documentation will be attached to the QA form 1.
- b. If the certification documentation is unacceptable or the material fails receipt inspection or the item is non-level material undergoing upgrading, enter an "X" in the "NO" block, attach a QA form 3 to the item, and notify the Quality Assurance Officer (QAO) or Quality Assurance Supervisor (QAS). CMPO or CMH print name, sign and date the block.

BLOCK 10 - ENTER APPROPRIATE CODE

QAO or QAS will mark the applicable blocks signifying attributes that must be verified for receipt inspection, by referring to the appropriate references, using the appropriate code; "X" (whenever records are required) or "O" (whenever records are not required, e.g., visual inspection).

BLOCK 11 - INSPECTION RESULTS, REMARKS, SIGNATURE AND DATE

- a. CMPO or Quality Assurance Inspector (QAI) or QAS will enter the results of all inspections and, if unsatisfactory, state the reason for failure.
- b. Print name, sign and date all entries which certifies the inspections, issues, and records.

NOTE: BLOCKS 12, 13 AND 14 ARE COMPLETED AS REQUIRED, INCOMPLETE BLOCKS ARE LEFT BLANK.

BLOCK 12 - DISPOSITION

Check the appropriate block based upon inspection results documented in Block 11 and fill out Blocks 13 or 14 as applicable.

BLOCK 13 - CERTIFIED

Check the appropriate block signifying the level of essentiality to which the material has been inspected or certified. For SOC material, enter the applicable MCD designator (A or B) in the blank.

NOTE: NON-LEVEL ITEMS UPGRADED OR CERTIFIED WILL HAVE THE ASSIGNED MIC NUMBER ENTERED IN BLOCK 3 ABOVE PRIOR TO SIGNATURE IN BLOCK 15.

BLOCK 14 - **DOWNGRADE**

Check the appropriate block, if “reject” is checked in Block 12.

BLOCK 15 - **SIGNATURE AND DATE**

QAO or QAS responsible for Blocks 10-14 will print name, sign and date certifying the record as correct.

BLOCK 16 - **Same as Block 1.**

BLOCK 17 - **Same as Block 2.**

BLOCK 18 - **Same as Block 3.**

BLOCK 19 - **Same as Block 4.**

BLOCK 20 - **Same as Block 7.**

BLOCK 21 - **Same as Block 6.**

BLOCK 22 - **Enter the date that the material is issued.**

BLOCKS 23A, 23B, AND 23C - **Enter the Unit Identification Code (UIC), Work Center (WC), and the job sequence number that the material is issued against.**

BLOCK 24 - **Enter the system that the material is issued for.**

BLOCK 25 - **Enter the Controlled Work Package (CWP) serial number that the material is issued for.**

BLOCK 26 - **Enter the amount of material issued.**

BLOCK 27 - **Enter the amount of material remaining after issue.**

BLOCK 28 - **CMPO or CMH issuing material, print name.**

BLOCK 29 - **Enter “Yes” or “No” as appropriate.**

BLOCK 30 - **Enter Level the material was downgraded to.**

BLOCK 31 - **QAO sign, signifying authorization to downgrade material.**

NOTE: THE COMPLETED QA FORM 1 WILL BE FORWARDED TO THE QA OFFICE, WHEN THE MATERIAL HAS BEEN ISSUED FOR INSTALLATION.

QA FORM 2

**MATERIAL ID/CONTROL TAG
LANTFLT 4790/2 (8-01) S/N 0103-LF-981-0300**

MATERIAL IDENTIFICATION & CONTROL TAG RECEIPT INSPECTION / REMOVAL		
(1) TAG <u>(A)</u> OF <u>(B)</u>		
MIC NO/SERIAL NO: (2)		
MATL LEVEL <input type="checkbox"/> NEW <input type="checkbox"/> EXISTING (3)		
<input type="checkbox"/> LI / NUC LI <input type="checkbox"/> SFCC <input type="checkbox"/> SOC <input type="checkbox"/> OTHER		
MATL DESCRIPTION (4)		
NSN/SMIC (5)		
RECEIPT INSPECTION COMMENTS (6)		
RECEIPT INSPECTION IS SATISFACTORY AND MATERIAL IS ACCEPTABLE FOR USE		
CMPO/CMH (7) DATE		
UIC	WC	JCN
CWP SER. NO. (8)		
QA FORM 2		

IN PROCESS CONTROL ISSUE / FABRICATION / TRANSFER	
WC NO. (9)	DATE (10)
REMARKS (11)	
(12)	
CRAFTSMAN/CMPO/CMH/QAI	
FABRICATION / TRANSFER	
WC NO. (13)	DATE (14)
REMARKS (15)	
(16)	
CRAFTSMAN/CMPO/CMH/QAI	
FABRICATION / TRANSFER	
WC NO. (13)	DATE (14)
REMARKS (15)	
(16)	
CRAFTSMAN/CMPO/CMH/QAI	
INSTALLATION / FABRICATION / TRANSFER	
WC NO. (17)	DATE (18)
REMARKS (19)	
(20)	
CRAFTSMAN (20)	
INSPECTOR (21) DATE	
QA FORM 2	

24 SEP 2024

QA FORM 2 INSTRUCTIONS

MATERIAL IDENTIFICATION (ID)/CONTROL TAG

LANTFLT 4790/2 (8-01) S/N 0103-LF-981-0300

PURPOSE:

1. Used for receipt inspection, certification and traceability of new controlled material.
2. Used to maintain traceability and identification of Level I, Nuclear Level I, SOC, SFCC and non-level controlled items removed from a controlled system or component during maintenance including transfer between organizations until reinstalled.

PROCEDURE: The numbered blocks on QA form 2 correspond with the block instructions listed. Two sets of instructions are provided depending on purpose.

PURPOSE 1: RECEIPT OF NEW MATERIAL FROM SUPPLY SYSTEM. CMPO OR CMH WILL COMPLETE BLOCKS 1-7 DURING THE RECEIPT INSPECTION.

NOTE 1: **FOR NUCLEAR MATERIAL, ANY RFI OR OTHER CERTIFICATION TAGS ATTACHED TO THE ITEM WILL REMAIN ATTACHED UNTIL THE MATERIAL IS INSTALLED.**

NOTE 2: **IF PORTIONS OF A COMPONENT WILL BE CANNABALIZED FOR INSTALLATION VICE INSTALLING THE ENTIRE COMPONENT, ATTACH A QA FORM 2 (PURPOSE 1 INSTRUCTIONS) TO THE PORTIONS OF THE COMPONENT OR ASSEMBLY TO BE INSTALLED IN THE SYSTEM. REMOVE THE ORIGINAL QA FORM 2 (DISCARD) AND ATTACH A NEW QA FORM 2 (PURPOSE 1 INSTRUCTIONS) DOCUMENTING THE ACTUAL CONFIGURATION OF THE REMAINING PORTION OF THE ORIGINAL ASSEMBLY. DISPOSITION IN ACCORDANCE WITH PART I, CHAPTER 6, PARAGRAPH 6.3.9.1.D OF THIS VOLUME.**

BLOCK 1 - TAG (A) OF (B)

- a. Block A – Enter “1”. For additional tags used during the fabrication, transfer or installation process, number the tags in sequential order as used (2, 3, 4, etc.).
- b. Block B - The last number reflects the total number of tags used for this item during this maintenance action. This block is filled in by the craftsman at the time Block 20 is signed for non-SUBSAFE or non-SOC systems. For SUBSAFE, Nuclear or SOC systems, this block is filled in by the QAI at the time Block 21 is signed on the last tag (e.g., 3 of 3).

BLOCK 2 - MIC NO./SERIAL NO.

NOTE: **THE INFORMATION ENTERED FOR FASTENERS MAY NEED TO INCLUDE INFORMATION FROM BLOCKS 3 AND 8 FROM QA-1. DO NOT ENTER THE PNSY TRACE NUMBER FROM BLOCK 3 OF THE QA-1.**

24 SEP 2024

- a.
 - (1) New Material: Enter the MIC etched on the material. If the component has no MIC or a shortened MIC marking, ensure the full MIC marking from the shipping documents, tags or packaging is entered.
 - (2) For Flight Critical Components, enter the component serial number.
 - (3) For TRIPER Program Components, enter the TRIPER component serial number (e.g., tin-292-11893).
- b. Fasteners: Document the markings from the fastener to include either:
 - (1) The color code and the heat or lot number, material type, and manufacturer's symbol (for nuts containing a self-locking insert, the color of the insert is the manufacturer's symbol).
 - (2) The MIC number (when MIC number is on the fastener or on the individual tag for some small fasteners).
- c. If the material is MCD B, enter Markings on the material or documented on the shipping papers providing identification to material type or military specification.
- d. If the material is MCD A, enter the Traceability Number.

BLOCK 3 - MAT LEVEL

Check the NEW block and the appropriate block for Level of Essentiality [e.g., check LI, NUC LI, if Level I or Nuclear Level I, or check SOC, if Scope of Certification, or check SFCC if Submarine Flight Critical Component or check "OTHER" (e.g., SAED Controlled)]. This block should be the same as the "Level" on the QA form 1.

BLOCK 4 - MATL DESCRIPTION

Enter the quantity, size and noun name of the material (e.g., (6 each) 5/8" - 11 NICU studs, 10" O.D. CUNI barstock 6" long).

BLOCK 5 - NSN/SMIC

Enter the NSN, including SMIC, of the material. If none, enter "NONE".

BLOCK 6 - RECEIPT INSPECTION COMMENTS

Enter receipt inspection results (i.e., SAT or UNSAT). If inspection results are UNSAT in Block 6, initiate a QA form 3. For UNSAT results in Block 6, the CMPO will only sign Block 7 of the QA form 2 if the QAO disposes the item suitable for use on Block 12 of the QA form 3. For SAT receipt inspection of SOC MCD Level A or B material received without an RFI tag or an EB Blue tag, enter the following statement with the blank having the appropriate A or B entered:

"Material Receipt Inspected SAT and is certified as SOC MCD ____."

This entry will be signed by the QAO.

For SAT receipt inspection of SOC MCD A or B material received with an RFI tag or an EB Blue tag, enter the MCD Level (i.e., MCD A or MCD B) after the receipt inspection results.

24 SEP 2024

BLOCK 7 - CMPO/CMH

CMPO or CMH certifying the entries in Blocks 1-7 print name, enter signature and date.

NOTE 1: THE CMPO WILL VERIFY THAT THE ITEM IS WHAT IS REQUIRED FOR INTENDED USE PRIOR TO TURNING THE MATERIAL OVER TO CRAFTSMAN FOR FABRICATION OR INSTALLATION AND FILL IN BLOCKS 8 THROUGH 12 AT THE TIME THE MATERIAL IS ISSUED.

NOTE 2: IF A PARTIAL ISSUE IS MADE (E.G., A SECTION OF BARSTOCK IS CUT OFF A LARGER PORTION OR ONLY 4 OF 12 NUTS IN A BOX ARE USED), THE CMPO MAKING THE ISSUE WILL COMPLETE BLOCKS 1-12 OF A NEW QA FORM 2 FOR THE PARTIAL ISSUE PER PART I, CHAPTER 6, PARAGRAPH 6.3.9 OF THIS VOLUME AND UPDATE THE ASSOCIATED QA-FORM 1. THE ORIGINAL OR "PARENT" QA-FORM 2 DOCUMENTING ORIGINAL RECEIPT OF MATERIAL WILL NOT BE MODIFIED. THE QA-FORM 1 WILL TRACK DISTRIBUTION OF MATERIAL.

BLOCK 8 - UIC, WC, JSN AND CWP SERIAL NO.

At the time of issue, enter the Job Control Number (JCN) [UIC, WC and Job Sequence Number (JSN)] and CWP serial number. If removal or installation of existing material is authorized as a REC exception, CWP serial number may be marked "N/A".

BLOCK 9 - WC NO.

Enter the number of the WC receiving material (e.g., EM01, 10C, 38A).

BLOCK 10 - DATE

Enter date the WC received the material.

BLOCK 11 - REMARKS

Enter the reason for issue (e.g., issued to 31A for manufacture of fitting, issued to EM01 for installation).

BLOCK 12 - CRAFTSMAN/CMPO/CMH/QAI

For Initial Material Issue: Print name, enter signature signifying issue of material by CMPO or CMH. For Fabrication or Transfer (Additional QA form(s) 2 required). Print name, enter signature signifying receipt of material.

NOTE: THE REMAINING SECTIONS OF THE TAG ARE COMPLETED BY THE COGNIZANT CRAFTSMAN, CMPO, CMH OR QAI DURING THE FABRICATION OR +INSTALLATION PROCESSES.

NOTE: SATISFACTORY CONDITION OF MATERIAL EXCHANGED BETWEEN WCs IS ASSUMED, UNLESS AN ENTRY IS MADE IN REMARKS INDICATING MATERIAL IS REJECTED.

BLOCK 13 - WC NO.

Enter the number of the WC receiving material (e.g., 56A or EA01).

24 SEP 2024

BLOCK 14 - DATE

Enter date material received.

BLOCK 15 - REMARKS

Record work performed while the material was in the custody of the WC (e.g., drilled screws and installed Nyloc pellets).

BLOCK 16 - CRAFTSMAN/CMPO/CMH/QAI

Cognizant craftsman print name and sign to certify the blocks are complete and correct.

NOTE: IF 2 OR MORE WCs ARE INVOLVED IN THE FABRICATION PROCESS, ADDITIONAL QA FORMS 2 WILL BE FILLED OUT AND NUMBERED IN ACCORDANCE WITH THE INSTRUCTIONS ABOVE FOR BLOCK 1.**NOTE: IF FOR ANY REASON THE COGNIZANT CRAFTSMAN REJECTS THE MATERIAL THEY WILL COMPLETE AND ATTACH A MATERIAL REJECT TAG (QA FORM 3) AND LEAVE THE QA FORM 2 ATTACHED.****NOTE: BLOCKS 17 THROUGH 21 WILL CONTAIN THE RECORD OF FINAL INSTALLATION. IF ADDITIONAL TAGS ARE REQUIRED FOR THE MATERIAL DURING THE FABRICATION AND TRANSFER PROCESS (MORE THAN TWO WCs OR PROCESSES INVOLVED IN THE REPAIR), BLOCKS 9 THROUGH 12 AND BLOCKS 17 THROUGH 21 MAY BE USED.****BLOCK 17 - WC NO.**

Enter the number of the WC responsible for installation of the material (e.g., 56A or EA01).

BLOCK 18 - DATE

Enter the date of installation.

BLOCK 19 - REMARKS

Enter the location where the material was installed into the system or component (e.g., installed in AHP-514, installed in system at joints ASW-70014(F) and ASW-70015(F), etc.).

BLOCK 20 - CRAFTSMAN

Cognizant craftsman print name and enter signature signifying that the material is the correct material, is installed correctly and per the applicable technical specifications. Remove the QA form 2 and file with the CWP if a QAI is not required.

NOTE: A QAI INSPECTION IS REQUIRED FOR NEW MATERIAL INSTALLATIONS FOR JOINTS AND ASSEMBLIES WITHIN THE HULL INTEGRITY BOUNDARY (INCLUDING ELECTRICAL HULL FITTING (EHF) TO PRESSURE HULL JOINTS), SOC JOINTS AND COMPONENTS, SUBSAFE SEAWATER OR SEA-CONNECTED FLANGED PIPE JOINTS, AND ALL NUCLEAR LEVEL I SYSTEM JOINTS AND COMPONENTS.**BLOCK 21 - INSPECTOR**

24 SEP 2024

When required, inspector print name and enter signature and date certifying that the material is the correct material, acceptable for application and correctly installed. Enter NA in QAI signature space when QAI is not required. Remove the QA form 2 and file with the CWP.

NOTE: IF, FOR ANY REASON, A CRAFTSMAN, CMPO, CMH OR QAI REJECTS MATERIAL, THEY WILL COMPLETE AND ATTACH A QA FORM 3, LEAVING THE QA FORM 2 ATTACHED. TAG USED ITEMS WHICH MUST BE TURNED IN TO SUPPLY AND ANY ITEM WHICH IS NOT PROPERLY DISCARDED (E.G., AT THE END OF WORK DAY OR SHIFT).

NOTE: WHEN EXISTING CONTROLLED MATERIAL IS REINSTALLED INTO THE SYSTEM, THE QA FORM 2 WILL BE COMPLETED AND RETAINED WITH THE CWP UNTIL THE CWP IS CLOSED OUT. THE ACCOUNTABILITY FOR CONTROLLED MATERIAL REINSTALLATION IS ON THE APPLICABLE OBJECTIVE QUALITY EVIDENCE (OQE) RECORD (E.G., JOINT OR COMPONENT REPAIR RECORD, QA FORM 34). THE QA FORM 2 MAY BE DISCARDED AFTER THE CWP IS CLOSED OUT.

PURPOSE 2: UPON REMOVAL FROM SYSTEM OR COMPONENT (EXISTING MATERIAL).

NOTE 1: DAMAGED EXISTING MATERIAL REMOVED FROM CONTROLLED SYSTEMS WHICH IS NOT INTENDED TO BE REPAIRED OR REUSED AND IS INTENDED TO BE DISPOSED OF AS TRASH DOES NOT REQUIRE A QA FORM 2 TO BE ATTACHED PROVIDED THE MATERIAL IS IMMEDIATELY DISCARDED. EXAMPLES OF THIS ARE DAMAGED VALVE STEMS, DAMAGED COMPONENT FASTENER NUTS AND STUDS. DOES NOT APPLY TO TURN-IN ITEMS SUCH AS DEPOT LEVEL REPAIRABLE.

BLOCK 1 - TAG (A) OF (B)

- a. Number the tags in sequential order as used (e.g., 1, 2, 3, etc.).
- b. The last number reflects the total number of tags written for each part removed from a disassembled component or system. This block is filled in by the craftsman at the same time Block 20 is signed for final installation of non-SUBSAFE or non-SOC systems. For SUBSAFE, Nuclear or SOC systems, the QAI will fill in this block at the time Block 21 is signed on the last tag (e.g., 3 of 3).

BLOCK 2 - MIC NO./SERIAL NO.

Enter the MIC etched on the material. Where there is no visible MIC number, enter existing material marking, such as color code for fasteners, heat or lot number, and manufacturer's symbol (for nuts containing a self-locking insert, the color of the insert is the manufacturer's symbol). If none, enter "NONE." For rotatable items, enter the appropriate rotatable pool serial number (e.g., rp-148a, tin-292-11893, etc.). For Flight Critical Components, enter the component serial number. For periscopes, enter the registry number. For mast, enter the MIC etched on the outer housing.

BLOCK 3 - MAT LEVEL

24 SEP 2024

Check the EXISTING block and the appropriate block for Level of Essentiality [e.g., check LI, NUC LI, if Level I or Nuclear Level I, or check SOC if Scope Of Certification, SFCC, or check "OTHER" (e.g., SAED Controlled)].

BLOCK 4 - MATL DESCRIPTION

Enter the quantity, size and noun name of the material (e.g., 6 each, 5/8" - 11 NICU studs, AHP-56 4500/2000 PSI Reducer).

BLOCK 5 - NSN/SMIC

Enter "NA".

BLOCK 6 - RECEIPT INSPECTION COMMENTS

Enter "NA".

BLOCK 7 - CMPO/CMH

Enter "NA".

BLOCK 8 - UIC, WC, JCN AND CWP SERIAL NO.

Enter the JCN, consisting of the UIC, WC, JSN, and CWP serial number in the appropriate blocks. If removal or installation of existing material is authorized as a REC exception, JCN and CWP serial number may be marked "N/A".

NOTE: CAUTION MUST BE TAKEN WHEN USING THE WORDS "REPAIRED", "REINSTALLED" TO ENSURE THAT THESE WORDS ARE USED PROPERLY.

TAG BACK SIDE

(This side is filled out by the QAI, CMPO, CMH or craftsman).

BLOCK 9 - WC NO.

Enter the number of the WC which completed Blocks 1-8 of the tag (e.g., 56X, EA01).

BLOCK 10 - DATE

Enter date material removed from system or component.

BLOCK 11 - REMARKS

Enter information regarding why component was removed (e.g., removed for repair of valve seats, removed for transfer to AS-40 for repair and testing).

BLOCK 12 - CRAFTSMAN/CMPO/CMH/QAI

The cognizant craftsman will print name and sign.

NOTE: IF MORE THAN ONE WC IS INVOLVED IN THE FABRICATION OR REPAIR PROCEDURE, BLOCKS 13-16 WILL BE FILLED OUT BY THE COGNIZANT CRAFTSMAN IN THE SAME MANNER AS BLOCKS 9 THROUGH 12 AS THE ITEM IS TRANSFERRED FROM ONE WC TO ANOTHER FOR FABRICATION, ETC. FOR A TOTAL SHIP'S FORCE JOB, THESE BLOCKS ARE NORMALLY "NA", UNLESS ANOTHER WC HAS TO DO SOMETHING TO THE MATERIAL.

24 SEP 2024

If used for transfer of material between organizations, blocks 13-16 will be filled out by the receiving activity.

BLOCK 13 - WC NO.

Enter the number of the WC receiving material (e.g., 56A, 38C).

BLOCK 14 - DATE

Enter date material received.

BLOCK 15 - REMARKS

Record work performed while in the custody of the WC.

BLOCK 16 - CRAFTSMAN/CMPO/CMH/QAI

Cognizant individual will print name and sign that all work performed was completed satisfactorily and per applicable technical requirements. This signature will be made prior to transferring the material back to the original organization from which it was received.

NOTE: BLOCKS 17 THROUGH 21 WILL CONTAIN THE RECORD OF FINAL INSTALLATION. IF ADDITIONAL TAGS ARE REQUIRED FOR THE MATERIAL DURING THE FABRICATION AND TRANSFER PROCESS (MORE THAN TWO WCs OR PROCESSES INVOLVED IN THE REPAIR), BLOCKS 9 THROUGH 12 AND BLOCKS 17 THROUGH 21 MAY BE USED.

BLOCK 17 - WC NO.

Enter WC responsible for installation.

BLOCK 18 - DATE

Enter date of final installation.

BLOCK 19 - REMARKS

Enter the location where the material was installed into the system or component (e.g., installed in AHP-514, installed in system at joints ASW-70014(F) and ASW-70015(F), etc.).

BLOCK 20 - CRAFTSMAN

Cognizant craftsman print name and enter signature signifying that the material is installed correctly and per applicable technical specifications. Remove the QA form 2 and file with the CWP.

NOTE: QAI VERIFICATION IS REQUIRED FOR NUCLEAR LEVEL I PRESSURE BOUNDARY JOINTS OR WHEN TRANSFERRED OR CANNIBALIZED MATERIAL IS INSTALLED WITHIN THE SUBSAFE OR SOC BOUNDARY.

BLOCK 21 - INSPECTOR

When required, inspector print name, and enter signature and date certifying that the material is the correct material, acceptable for application and correctly installed. Remove the QA form 2 and file with the CWP.

NOTE: IF, FOR ANY REASON, A CRAFTSMAN, CMPO, CMH OR QAI REJECTS MATERIAL THEY WILL COMPLETE AND ATTACH A QA FORM 3,

24 SEP 2024

LEAVING THE QA FORM 2 ATTACHED. TAG USED ITEMS WHICH MUST BE TURNED IN TO SUPPLY AND ANY ITEM WHICH IS NOT PROMPTLY DISCARDED (E.G., AT THE END OF WORK DAY OR SHIFT).

NOTE: WHEN EXISTING CONTROLLED MATERIAL IS REINSTALLED INTO THE SYSTEM THE QA-2 WILL BE COMPLETED AND RETAINED WITH THE CWP UNTIL THE CWP IS CLOSED OUT. THE ACCOUNTABILITY FOR CONTROLLED MATERIAL REINSTALLATION IS ON THE APPLICABLE OQE RECORD (E.G., JOINT OR COMPONENT REPAIR RECORD, QA-34). THE QA-2 MAY BE DISCARDED AFTER THE CWP IS CLOSED OUT.

QA FORM 3

CONTROLLED MATERIAL REJECT TAG

CONTROLLED MATERIAL REJECT TAG QA FORM 3	
PART I	
1. MIC/ID NUMBER	
2. <input type="checkbox"/> L/I	<input type="checkbox"/> NUC L/I
<input type="checkbox"/> MIL-SPEC	<input type="checkbox"/> OTHER
3. REASON	
4. REJECTED BY _____ DATE _____	
PART III	
FINAL DISPOSITION BY QA	
9. ACCEPT AS:	
10. DOWNGRADE TO:	
11. RETURN TO SOURCE	
12. REMARKS	

_____ 13. QAO APPROVED _____	
PART II	
QA DISPOSITION REQUEST	
5. MIC NO.	
6. LOCATION	
7. REASON	

8. DIVISION OFFICER	DATE

Red tag with black lettering.

24 SEP 2024

QA FORM 3 INSTRUCTIONS
CONTROLLED MATERIAL REJECT TAG
S/N 0103-LF-655-1300

PURPOSE: This tag provides visual evidence and identification of rejected material or material in a hold status, and a request for QAO evaluation for final disposition.

NOTE: DAMAGED EXISTING MATERIAL REMOVED FROM CONTROLLED SYSTEMS WHICH IS NOT INTENDED TO BE REPAIRED OR REUSED AND IS INTENDED TO BE DISPOSED OF AS TRASH DOES NOT REQUIRE A QA FORM 3 TO BE ATTACHED PROVIDED THE MATERIAL IS IMMEDIATELY DISCARDED. EXAMPLES OF THIS ARE DAMAGED VALVE STEMS, DAMAGED COMPONENT FASTENER NUTS AND STUDS. DOES NOT APPLY TO TURN-IN ITEMS SUCH AS DEPOT LEVEL REPAIRABLE. ALL MIC MARKINGS ON DAMAGED MATERIAL WILL BE REMOVED OR OBSCURED TO PREVENT INADVERTENT REUSE.

NOTE: QA FORM 3 FOR PREVIOUSLY REJECTED AND NOW ACCEPTED CONTROLLED MATERIAL MUST BE FILED WITH THE APPLICABLE CWP.

PROCEDURE:

- a. Part I and Blocks 5 through 7 of Part II are filled out by personnel attaching the tag.
- b. Attach filled out tag to the material.
- c. Person attaching the tag will remove Part II, and forward to the QAO or QAS via the division officer.
- d. The QAO will determine the final disposition and fill out Part III.
- e. The numbered blocks on QA form 3 correspond with the block instructions listed.

PART I

BLOCK 1 - MIC/SERIAL NO.

Enter the MIC, serial number or other identifying permanent marking etched on the material, or if the item does not have a MIC number, serial number or other identifying marking visible, enter none or existing, as appropriate. Enter the same in Block 5.

BLOCK 2 - MATL LEVEL

Check the appropriate block indicating the Level of Essentiality for the material or fill in the blank for "other". When "other" is selected, enter in the amplifying remarks why the material is being tagged (e.g., SAED, Controlled or SOC).

BLOCK 3 - REASON

Enter the reason for rejection of the material (be explicit). Example: "Invalid MIC marking", "Linear indications on weld". Provide as much applicable information as possible concerning the item (e.g., rejection form(s) (Departure From Specification (DFS), Quality Deficiency Report, etc.), Drawing No., Piece No., Contract, Stock No., Control Work Procedure, etc.).

24 SEP 2024

BLOCK 4 - REJECTED BY/DATE

Cognizant individual print name, enter signature and date rejected.

PART II - QA DISPOSITION REQUEST**BLOCK 5 - MIC/SERIAL NO.**

Enter the same information that is in Block 1.

BLOCK 6 - LOCATION

Enter exact location of material (e.g., Rejected Material Locker WC 38A).

BLOCK 7 - REASON

Enter the reason why the rejected material should be released (e.g., located Nondestructive Test (NDT) records for material, etc.).

BLOCK 8 - REQUESTED BY

Cognizant division officer print name and enter signature.

NOTE: REMOVE AND FORWARD THE COMPLETED PART II OF THE REJECT FORM TO THE QAO VIA THE DIVISION OFFICER. SHIPS MAY NEED ASSISTANCE FROM THE FMA QAO IN DISPOSITIONING THE MATERIAL.

PART III - FINAL DISPOSITION BY QA

Enter all data used to determine final disposition.

BLOCK 9 - ACCEPT AS

Enter the level of essentiality to which the item is to be accepted (e.g., Non-Level to Level I) A DFS may be required. If this item will not be accepted, mark this blank "NA".

BLOCK 10 - DOWNGRADE TO

Enter Level of Essentiality to which the item is to be downgraded. If it is to be returned to its source, enter "NA" or "None".

BLOCK 11 - RETURN TO SOURCE

If to be returned to source, place an "X" or check in the block.

BLOCK 12 - REMARKS

Enter any remarks needed to explain the disposition of the material or why a particular decision was made. Identify the Objective Quality Evidence (OQE) or technical justification or documentation which authorizes use or disposal of material (e.g., DFS, Liaison Action Record (LAR), waivers, deviations, etc.).

BLOCK 13 - QA OFFICER SIGNATURE AND DATE

QAO who made the disposition decision print name, enter signature and date. The tag must stay with the material. Upon installation of the material, remove the tag and return to the QAO.

24 SEP 2024

MAINTENANCE CERTIFICATION RECORD/RE-ENTRY CONTROL

QA FORM 9

1. PAGE OF

2. <input type="checkbox"/> SUBSAFE/RE-ENTRY <input type="checkbox"/> NUCLEAR <input type="checkbox"/> LEVEL I <input type="checkbox"/> SCOPE OF CERTIFICATION <input type="checkbox"/> FBW-SCS/RE-ENTRY <input type="checkbox"/> OTHER	
3. SHIP HULL	4. CWP/REC SERIAL NO. REV.
5. J.O./JCN	
7. ORIGINATOR BADGE/GRADE/RANK	8. ORGANIZATION
9. SYSTEM REPAIRED/RE-ENTERED	10. REPAIR/RE-ENTRY LOCATION
11. COMPONENT(s)	
WORK DESCRIPTION INCLUDING BOUNDARIES	
12. JID MAP/DWG WITH REV	
13. WORK AND TESTING TO BE PERFORMED AND WORK AND TEST REFERENCE DOCUMENTS	
14. APPLICABLE JOINT NO(s), OR IF NOT SUPPLIED. SPECIFIC BOUNDARIES	
APPROVAL FOR CONTROLLED WORK/RE-ENTRY	
15A. PRIME APPROVAL SIGNATURE LEGIBLY PRINTED, TYPED OR STAMPED NAME & BADGE/GRADE/RANK	DATE
15B. PRIME APPROVAL SIGNATURE LEGIBLY PRINTED, TYPED OR STAMPED NAME & BADGE/GRADE/RANK	DATE
15C. PRIME APPROVAL SIGNATURE LEGIBLY PRINTED, TYPED OR STAMPED NAME & BADGE/GRADE/RANK	DATE
15D. PRIME APPROVAL SIGNATURE LEGIBLY PRINTED, TYPED OR STAMPED NAME & BADGE/GRADE/RANK	DATE
VERIFICATION AND CERTIFICATION	
16. SUPPORTING DOCUMENTATION	
VERIFICATION OF WORK COMPLETION	
17. THE PRODUCTION WORK DESCRIBED BY THIS MCR / REC HAS BEEN ACCOMPLISHED IN ACCORDANCE WITH THE SPECIFIED INSTRUCTIONS AND THE REQUIRED DOCUMENTATION LISTED IN BLOCK 16 HAS BEEN COMPLETED, REVIEWED AND IS CORRECT. APPROVAL SIGNATURE LEGIBLY PRINTED, TYPED OR STAMPED NAME & BADGE/GRADE/RANK	
DATE	
CERTIFICATION OF DOCUMENTATION OF PRODUCTION WORK	
18. ALL DOCUMENTATION AND CERTIFICATION FOR PRODUCTION WORK SPECIFIED IN BLOCK 16 HAS BEEN COMPLETED. THE DOCUMENTATION HAS BEEN REVIEWED FOR ACCURACY AND COMPLETENESS. APPROVAL SIGNATURE LEGIBLY PRINTED, TYPED OR STAMPED NAME & BADGE/GRADE/RANK	
DATE	
CERTIFICATION OF TESTING RESULTS	
19. THE TESTING INVOKED FOR THIS MCR HAS BEEN COMPLETED. THE TEST DOCUMENTATION SPECIFIED IN BLOCK 16 HAS BEEN REVIEWED FOR ACCURACY AND COMPLETENESS. APPROVAL SIGNATURE LEGIBLY PRINTED, TYPED OR STAMPED NAME & BADGE/GRADE/RANK	
DATE	
FINAL MCR CLOSEOUT CERTIFICATION	
20. ALL CERTIFICATIONS RELATED TO THIS MCR HAVE BEEN REVIEWED FOR CORRECTNESS AND VERIFIED TO BE COMPLETE. I CERTIFY THIS QA CERTIFICATION/RE-ENTRY IS CLOSED. PRIME APPROVAL SIGNATURE LEGIBLY PRINTED, TYPED OR STAMPED NAME & BADGE/GRADE/RANK	
DATE	
21. SHIP'S COMMANDING OFFICER SIGNATURE LEGIBLY PRINTED, TYPED OR STAMPED NAME & GRADE/RANK	
DATE	

24 SEP 2024

QA FORM 9 INSTRUCTIONSMAINTENANCE CERTIFICATION RECORD/RE-ENTRY CONTROLPURPOSE:**NOTE: "N/A" ALL UNUSED BLOCKS.**

1. This form is used to authorize and certify maintenance within SUBSAFE, Nuclear Level I, Level I, SOC or SFCC boundaries and is used as a CWP cover sheet.
2. The instructions are broken down into two separate situations.

SITUATION 1. CONTROLLED WORK OR SUBSAFE RE-ENTRY CONTROL BY SHIP'S FORCE ONLY.

- a. The following instructions contain the minimum information and controls necessary to maintain certified systems on board ship when work is performed by Ship's Force on a certified ship.
- b. Each block number on the Maintenance Certification Record (MCR)/Re-Entry Control (REC), QA form 9 corresponds to the same block number in the instructions. The number identifies the purpose and use of the entry on the MCR/REC.
- c. Each block will be filled in or signed by the personnel assigned or their authorized representatives. Such authorized representatives will be designated in writing in an approved ship's instruction.

BLOCK 1 - PAGE OF**NOTE A TECHNICAL WORK DOCUMENT MAY CONTAIN MULTIPLE QA FORMS OF THE SAME TYPE, (E.G. MORE THAN ONE QA-26). THE PAGE ENTRY IS FOR THIS SPECIFIC FORM, NOT THE TOTAL NUMBER OF PAGES ON ALL FORMS OF THE SAME TYPE.**

Enter the page number, starting with page 1, of total number of QA form pages (e.g., 1 of , 2 of). The last number reflects the total number of QA Form pages written. This block is filled in by a QAI or the QAO after all certification testing is complete before block 19 on the QA-9 is signed. (e.g., 1 of 3, 2 of 3, 3 of 3).

Enter the total number of pages (QA form 9 plus any QA form 10 used as a supplement, should normally be 1 of 2).

BLOCK 2 - ☐ SUBSAFE/RE-ENTRY ☐ NUCLEAR ☐ LEVEL I ☐ SCOPE OF CERTIFICATION ☐ FBW-SCS/RE-ENTRY ☐ OTHER

Check or "X" the appropriate block(s) and, if "OTHER" is checked, will enter the appropriate level of control (e.g., P-1, P-3a, P-LT).

BLOCK 3 - SHIP HULL NO.

Enter ship's name and hull number.

BLOCK 4 - CWP SERIAL NO.

Obtain the next CWP serial number from the ship's QAO and enter in the block. Revision "-" (dash) will be entered on the initial version of all MCR/RECs. When a revision is

24 SEP 2024

required, enter the next revision letter. If necessary, prepare a new MCR/REC using the original numbers plus the next revision letter. Upon issuance of each REC revision, all prior revisions are canceled and superseded and must be so annotated and retained as OQE. A REC revision must go through the same approval process as the original REC. REC Supplement or continuation sheets (QA-10) must not be used as an alternate to revision of the REC.

BLOCK 5 - J.O./JCN

Enter the JCN for the maintenance action.

BLOCK 6 - ASSOCIATED CWP(s)/REC(s)

Shipyard use only.

BLOCK 7 - ORIGINATOR

Enter the name (and badge, grade or rank) of the person preparing the CWP.

BLOCK 8 - ORGANIZATION

Enter the division of the person preparing the CWP.

BLOCK 9 - SYSTEM REPAIRED/RE-ENTERED

Enter the system(s) being repaired or re-entered.

BLOCK 10 - REPAIR/RE-ENTRY LOCATION

Enter the physical location of the work.

BLOCK 11 - COMPONENT(s)

Enter the noun name of the component(s) being repaired or re-entered.

BLOCK 12 - JID MAP/DWG WITH REV

- a. Enter the number and revision of the appropriate mapping drawing(s) for the work. If no mapping drawing is available, list the most appropriate arrangement or component drawing or diagram. For component repair, enter the applicable document (Standard Navy Valve Drawing, Vendor Drawing, etc.) which depicts the disturbances of the item (work in place or shop work). Based on the scope of work planned, several drawings may need to be referenced. If necessary, local sketches are authorized.
- b. The general order of precedence for entering Joint Identification (JID) is:
 - (1) JID number from the SUBSAFE Joint Mapping Plan, if there is one.
 - (2) JID number from the Joint Index Drawing, ship or class, for welding.
 - (3) Joint description or JID from Assembly or Arrangement or Installation Drawing. The drawing chosen must adequately portray the joints to be broken.
 - (4) Drawings or diagrams from technical manual.
 - (5) A locally prepared sketch where other alternatives do not adequately describe the joints to be broken. Since the sketch will not be retrievable elsewhere, it must be kept in the REC package as OQE and must be documented on a QA-10.

BLOCK 13 - WORK AND TESTING TO BE PERFORMED AND WORK AND TEST REFERENCE DOCUMENTS

Enter the total scope of work and testing required for certification of this repair or re-entry (e.g., ripout, repair, restore, replace, reinstall). Enter the work and test description and make positive reference to the TWD, which contains the detailed work procedure, material requirements, testing and certification to be performed. Work and testing references will be identified for each action listed in this block. If additional space is needed to properly identify all elements, then a QA form 10 will be used to supplement this block. The information provided in Block 6 does not need to be repeated in Block 13. The description of work on each REC revision must detail the total revised Scope of Work. Cumulative partial descriptions do not satisfy this requirement.

BLOCK 14 - APPLICABLE JOINT NO(s), OR, IF NOT SUPPLIED, SPECIFIC BOUNDARIES

Enter the JID to be repaired or re-entered. If joint numbers are not supplied, specify boundaries in specific terms (e.g., body to bonnet joint of valve ASW-29) or assign local joint numbers. If local joint numbers are assigned, the sketch used to identify the joints must be included as OQE in the completed CWP. Listing of work boundary “end points” in lieu of listing discrete individual joints does not satisfy this requirement.

BLOCK 15 - PRIME APPROVAL SIGNATURE

- a. BLOCK 15A. The QAO will sign, legibly print or stamp their name and badge, grade or rank and enter the date indicating the package is technically correct.
- b. BLOCK 15B. The Department Head will sign, legibly print or stamp their name and badge, grade or rank and enter the date granting permission for work to be conducted. **No work can start prior to this signature.**
- c. BLOCK 15C. For nuclear system work, the ship's Commanding Officer (Reactor Officer for CVNs) will sign, legibly print or stamp their name and badge, grade or rank and enter the date granting permission for work to be conducted per Part I, Chapter 2, Appendix E of this Volume. No nuclear work can start prior to this signature. The Immediate Superior In Command (ISIC) Material Officer will counter sign and enter their badge, grade or rank to indicate review for testing of repair activity accomplished nuclear work per Part I, Chapter 2, Appendix E of this Volume. For oxygen, SUBSAFE, Scope of Certification or Safety of Flight Critical Component work, the ship's Engineer Officer (Chief Engineer for CVNs) will sign, legibly print or stamp their name and badge, grade or rank and enter the date, granting permission for work to be conducted per Part I, Chapter 2, Appendix E of this Volume. **No nuclear, oxygen system, SUBSAFE, Scope of Certification or Safety of Flight Critical Component work can start prior to this signature.**
- d. BLOCK 15D. The Officer Of the Deck, Duty Officer or Engineering Officer of the Watch or Engineering Duty Officer, depending on the work to be performed, will sign, legibly print or stamp their name and badge, grade or rank and enter the date authorizing the work to start. The signature establishes the work and CWP start date and signifies that the system or component is in a condition to accomplish the work.

24 SEP 2024

NOTE: COMPLETE BLOCKS 16, 17 AND 18 BEFORE PERFORMING ANY SHIPBOARD TESTING. IF REWORK BECOMES NECESSARY AS THE RESULT OF SHIPBOARD TESTING, THE REQUIREMENTS OF PART I, CHAPTER 2, PARAGRAPH 2.3.7.2 OF THIS VOLUME MUST BE FOLLOWED. FOR SHIP-TO-SHOP MAINTENANCE, BLOCKS 16, 17 AND 18 DO NOT NEED TO BE COMPLETED FOR IN-PROCESS TESTING IDENTIFIED AS PART OF THE CWP “PROCEDURE” SECTION. AFTER COMPLETING THE PROCEDURE AND BEFORE PERFORMING THE CWP “TESTING AND INSPECTION” SECTION, COMPLETE BLOCKS 16, 17, AND 18.

NOTE: RFI “TAGS” FOR MCD-A AND MCD-B MATERIAL MAY CONSIST OF A PHYSICAL TAG ATTACHED TO THE COMPONENT OR MARKINGS ON THE PACKAGING THAT CONTAIN THE RECEIPT INSPECTION SERIAL NUMBER, MCD LEVEL, NATIONAL STOCK NUMBER (NSN) WITH SMIC (D0, D4, D5, D6, D7, OR D8) AND CONTRACT NUMBER. WHEN THE RFI MARKINGS ARE CONTAINED ON THE PACKAGING, A PHOTO-COPY OF THE PACKAGING IS ACCEPTABLE FOR RECORD RETENTION PURPOSES.

BLOCK 16 - SUPPORTING DOCUMENTATION

The Lead Work Center (LWC) Division Officer will identify all supporting documentation required and generated as established by the CWP. For example, a typical entry would be: QA2(3), QA12(1), QA26(1), QA34(1), RFI Tag(1), LAR(2). List only QA form 2s for new material installed in the system or component. The cumulative documentation (OQE) must be listed on the latest revision. (The QA-10 is a continuation sheet for the QA-9 and is not required to be listed in Block 16.)

BLOCK 17 - VERIFICATION OF WORK COMPLETION

The LWC Division Officer will sign, legibly print or stamp their name (and badge, grade or rank) and enter the date certifying that the production work described by the MCR/REC has been accomplished per the specified instructions and that the required documentation for the production work as described in Block 16 has been completed, reviewed and is correct. When rework is identified following signing blocks 17 and 18, new signature and date blocks for blocks 17 and 18 must be documented on a QA form 10.

BLOCK 18 - CERTIFICATION OF DOCUMENTATION OF PRODUCTION WORK

The QAO will sign, legibly print or stamp their name and badge, grade or rank and enter the date certifying that all documentation for the production work specified in Block 16 has been reviewed for accuracy and completeness and is complete and accurate. When rework is identified following signing blocks 17 and 18, new signature and date blocks for blocks 17 and 18 must be documented on a QA form 10.

BLOCK 19 - CERTIFICATION OF TESTING RESULTS

The QAO will sign, legibly print or stamp their name and badge, grade or rank and enter the date certifying that the testing invoked for this MCR/REC has been completed satisfactorily.

24 SEP 2024

The test documentation specified in Block 16 has been completed, has been reviewed, and is complete and accurate.

BLOCK 20 - FINAL MCR/REC CLOSEOUT CERTIFICATION

The Department Head will sign, legibly print or stamp their name and badge, grade or rank and enter the date certifying that all documentation related to this MCR/REC has been reviewed for accuracy and completeness and is complete and accurate. For oxygen, SUBSAFE, Scope of Certification or Safety of Flight Critical Component work, the ship's Engineer Officer (Chief Engineer for CVNs) must perform this certification and sign, legibly print or stamp their name and badge, grade or rank and enter the date.

BLOCK 21 - SHIP'S COMMANDING OFFICER SIGNATURE

The ship's Commanding Officer (Reactor Officer for CVNs) will sign, legibly print or stamp their name and grade or rank and enter the date per Part I, Chapter 2, Appendix E of this Volume. (Submarines only) This signature is REQUIRED to complete certification of Re-Entry into SUBSAFE, Scope of Certification and Fly-by-Wire systems and components.

SITUATION 2. CONTROLLED WORK (NUCLEAR, LEVEL I, SOC, OTHER) OR SUBSAFE REC BY REPAIR ACTIVITY AND SHIP OR REPAIR ACTIVITY ONLY.

- a. The following instructions contain the minimum information and controls necessary to maintain certified systems on board ship, or to document new work for eventual certification when work is performed by Ship's Force and a repair activity or by a repair activity only on a certified ship or component.
- b. Each block number on the MCR/REC, QA form 9 corresponds to the same block number in the instructions. The number identifies the purpose and use of the entry on the MCR/REC.
- c. The planner will fill in Blocks 1 – 14. All other blocks will be filled in or signed by the personnel assigned or their authorized representatives. Such authorized representatives will be designated in writing in an approved ship's or activity's instruction.

BLOCK 1 - PAGE 1 OF

Enter the total number of pages (QA form 9 plus any QA form 10 used as a supplement).

BLOCK 2 - [] SUBSAFE/REC [] NUCLEAR [] LEVEL I [] SCOPE OF CERTIFICATION [] FBW-SCS/RE-ENTRY [] OTHER

Check or "X" the appropriate block(s) and, if "OTHER" is checked, will enter the appropriate level of control (e.g., P-1, P-3a, P-LT).

BLOCK 3 - SHIP HULL NO.

Enter ship's name and hull number.

BLOCK 4 - CWP SERIAL NO.

- a. For Ship's Force and FMA work, obtain the next CWP serial number from the ship's QAO and enter it in the block. For controlled or SUBSAFE work to be performed by

24 SEP 2024

the repair activity only (in repair activity shops and the repair activity does no work onboard the ship, examples include ship to shop work; rotatable pool assets) obtain the next CWP serial number from the FMA QAO and enter it in the block. Revision “-” (dash) will be entered on the initial version of all MCR/RECs. When a revision is required, enter the next revision letter. If necessary, prepare a new MCR/REC using the original numbers plus the next revision letter.

- b. For FMA work on a SUBSAFE system, the REC number will be obtained from the ship’s QAO and entered after the CWP number (e.g., CWP/REC number). Upon issuance of each REC revision, all prior revisions are canceled and superseded and must be so annotated and retained as OQE. A REC revision must go through the same approval process as the original REC. REC Supplement or continuation sheets (QA-10) must not be used as an alternate to revision of the REC.

BLOCK 5 - J.O./JCN

Enter the JCN for the maintenance action.

BLOCK 6 - ASSOCIATED CWP(s)/REC(s)

Shipyard use only.

BLOCK 7 - ORIGINATOR

Enter the name (and badge, grade or rank) of the person preparing the CWP.

BLOCK 8 - ORGANIZATION

Enter the division of the person preparing the CWP.

BLOCK 9 - SYSTEM REPAIRED/RE-ENTERED

Identify the system(s) being repaired or re-entered.

BLOCK 10 - REPAIR/RE-ENTRY LOCATION

Identify the physical location (i.e., ship or shop) of the work.

BLOCK 11 - COMPONENT(s)

Identify the noun name of the component(s) being repaired or re-entered.

BLOCK 12 - JID MAP/DWG WITH REV

- a. Enter the number and revision of the appropriate mapping drawing(s) for the work. If no mapping drawing is available, list the most appropriate arrangement or component drawing or diagram. For component repair, enter the applicable document (Standard Navy Valve Drawing, Vendor Drawing, etc.) which depicts the disturbances of the item (work in place or shop work). Based on the scope of work planned, several drawings may need to be referenced. If necessary, local sketches are authorized.
- b. The general order of precedence for entering JID is:
 - (1) JID number from the SUBSAFE Joint Mapping Plan, if there is one.
 - (2) JID number from the Joint Index Drawing, ship or class, for welding.

24 SEP 2024

- (3) Joint description or JID from Assembly or Arrangement or Installation Drawing. The drawing chosen must adequately portray the joints to be broken.
- (4) Drawings or diagrams from technical manual.
- (5) A locally prepared sketch where other alternatives do not adequately describe the joints to be broken. Since the sketch will not be retrievable elsewhere, it must be kept in the REC package as OQE and must be documented on a QA-10.

BLOCK 13 - **WORK AND TESTING TO BE PERFORMED AND WORK AND TEST REFERENCE DOCUMENTS**

Enter the total scope of work and testing required for certification of this repair or re-entry (e.g., ripout, repair, restore, replace, reinstall). Enter the work and test description and make positive reference to the TWD, which contains the detailed work procedure, material requirements, testing and certification to be performed. Work and testing references will be identified for each action listed in this block. If additional space is needed to properly identify all elements, then a QA form 10 will be used to supplement this block. The information provided in Block 6 does not need to be repeated in Block 13. The description of work on each REC revision must detail the total revised Scope of Work. Cumulative partial descriptions do not satisfy this requirement.

BLOCK 14 - **APPLICABLE JOINT NO(s), OR, IF NOT SUPPLIED, SPECIFIC BOUNDARIES**

Enter the JID to be repaired or re-entered. If joint numbers are not supplied, specify boundaries in specific terms (e.g., body to bonnet joint of valve ASW-29) or assign local joint numbers. If local joint numbers are assigned, the sketch used to identify the joints must be included as OQE in the completed CWP. Listing of work boundary "end points" in lieu of listing discrete individual joints does not satisfy this requirement.

BLOCK 15 - **PRIME APPROVAL SIGNATURE**

- a. BLOCK 15A. The QAO will sign, legibly print or stamp their name and badge, grade or rank and enter the date indicating the package is technically correct. **No work can start prior to this signature.**
- b. BLOCK 15B. The Department Head will sign, legibly print or stamp their name and badge, grade or rank and enter the date granting permission for work to commence. **No SUBSAFE work can start prior to this signature.**
- c. BLOCK 15C. For nuclear, oxygen, SUBSAFE, Scope of Certification or Safety of Flight Critical Component work, the ship's Engineer Officer (Reactor Officer for CVNs) will sign, legibly print or stamp their name and badge, grade or rank and enter the date, granting permission for work to be conducted. **No nuclear, oxygen system, SUBSAFE, Scope of Certification or Safety of Flight Critical Component work can start prior to this signature.**
- d. BLOCK 15D. The Officer Of the Deck or Duty Officer or Engineering Officer of the Watch or Engineering Duty Officer, depending on the work to be performed, will sign, legibly print or stamp their name and badge, grade or rank and enter the date,

24 SEP 2024

authorizing the work to start. This signature establishes the work and CWP start date and signifies that the system or component is in a condition to accomplish the work. This signature is not required for repair activity generated MCR/RECs to repair ship to shop items from tended ships (e.g., periscopes, relief valves, antennae).

NOTE: COMPLETE BLOCKS 16, 17, AND 18 BEFORE PERFORMING ANY SHIPBOARD TESTING. IF REWORK BECOMES NECESSARY AS THE RESULT OF SHIPBOARD TESTING, THE REQUIREMENTS OF PART I, CHAPTER 2, PARAGRAPH 2.3.7.2 OF THIS VOLUME SHALL BE FOLLOWED. FOR SHIP-TO-SHOP MAINTENANCE, BLOCKS 16, 17, AND 18 DO NOT NEED TO BE COMPLETED FOR IN-PROCESS TESTING IDENTIFIED AS PART OF THE CWP "PROCEDURE" SECTION. AFTER COMPLETING THE PROCEDURE AND BEFORE PERFORMING THE CWP "TESTING AND INSPECTION" SECTION, COMPLETE BLOCKS 16, 17, AND 18.

NOTE: RFI "TAGS" FOR MCD-A AND MCD-B MATERIAL MAY CONSIST OF A PHYSICAL TAG ATTACHED TO THE COMPONENT OR MARKINGS ON THE PACKAGING THAT CONTAIN THE RECEIPT INSPECTION SERIAL NUMBER, MCD LEVEL, NATIONAL STOCK NUMBER (NSN) WITH SMIC (D0, D4, D5, D6, D7, OR D8) AND CONTRACT NUMBER. WHEN THE RFI MARKINGS ARE CONTAINED ON THE PACKAGING, A PHOTOCOPY OF THE PACKAGING IS ACCEPTABLE FOR RECORD RETENTION PURPOSES.

BLOCK 16 - SUPPORTING DOCUMENTATION

- a. The LWC Division Officer will identify all supporting documentation required and generated as established by the CWP. For example, a typical entry would be: QA2(3), QA12(1), QA26(1), QA34(1), RFI Tag(1), LAR(2). List only QA form 2s for new material installed in the system or component. The cumulative documentation (OQE) must be listed on the latest revision. The QA-10 is a continuation sheet for the QA-9 and is not required to be listed in Block 16.)
- b. For activities using the Task Group Instruction (TGI) process. Deficiency Logs (DL) do not have to be listed in this block since DLs are integral to the TGI. The TGI should be cited in Block 16 if not already cited in Block 13. QA forms and other individual OQE records must be listed.

BLOCK 17 - VERIFICATION OF WORK COMPLETION

The LWC Division Officer will sign, legibly print or stamp their name (and badge, grade or rank) and enter the date, certifying that the production work described by the MCR/REC has been accomplished per the specified instructions and that the required documentation for the production work as described in Block 16 has been completed, reviewed and is correct. When rework is identified following signing blocks 17 and 18, new signature and date blocks for blocks 17 and 18 must be documented on a QA form 10.

BLOCK 18 - CERTIFICATION OF DOCUMENTATION OF PRODUCTION WORK

24 SEP 2024

The QAO will sign, legibly print or stamp their name and badge, grade or rank and enter the date, certifying that all documentation for the production work specified in Block 16 has been reviewed for accuracy and completeness and is complete and accurate. When rework is identified following signing blocks 17 and 18, new signature and date blocks for blocks 17 and 18 must be documented on a QA form 10.

BLOCK 19 - CERTIFICATION OF TESTING RESULTS

The QAO will sign, legibly print or stamp their name and badge, grade or rank and enter the date, certifying that the testing invoked for this MCR/REC has been completed satisfactorily. The test documentation specified in Block 16 has been completed, reviewed, and is complete and accurate.

BLOCK 20 - FINAL MCR/REC CLOSEOUT CERTIFICATION

The Department Head will sign, legibly print or stamp their name and badge, grade or rank and enter the date, certifying that all documentation related to this MCR/REC has been reviewed for accuracy and completeness and is complete and accurate.

BLOCK 21 - SHIP'S COMMANDING OFFICER SIGNATURE

For "Ship's Force and FMA" MCR/REC, the ship's Commanding Officer (Reactor Officer for CVNs) will sign, legibly print or stamp their name and grade or rank and enter the date, per Part I, Chapter 2, Appendix E of this Volume. For "FMA ONLY" MCR/REC, this block is marked N/A.

HULL NO. _____
CWP SER. NO. _____
REV. NO. _____
PAGE ____ OF ____

MAINTENANCE CERTIFICATION RECORD/RE-ENTRY CONTROL SUPPLEMENT
SHEET
QA FORM 10

QA FORM 10 INSTRUCTIONSMAINTENANCE CERTIFICATION RECORD/RE-ENTRY CONTROL SUPPLEMENT
SHEET

PURPOSE: MCR/REC Supplement Sheets are used to record supplemental data required by the MCR/REC, QA form 9. Examples of supplemental data are:

- a. Continuation of Blocks 12 (including local sketches), 13, 14 and 16 of the QA form 9.
- b. When rework is identified following signing blocks 17 and 18 of the QA form 9, new signature and date blocks for blocks 17 and 18 must be documented on a QA form 10.

PROCEDURE: The MCR/REC Supplement Sheet, QA form 10 may be used, as required, to record supplemental data required by the MCR/REC, QA form 9 (page number will normally be 2 of _). Record the QA form 9 block number and supplemental data. Record name and signature of the person recording the information (normally the person who is signing QA form 9) and date, except where the entry is preprinted by Planning prior to initial review for approval or opening.

CONTROLLED WORK PACKAGE (CWP)/RE-ENTRY CONTROL (REC) LOG
QA FORM 11

[illegible]

24 SEP 2024

QA FORM 11 INSTRUCTIONSCONTROLLED WORK PACKAGE (CWP)/RE-ENTRY CONTROL (REC) LOG

PURPOSE: To provide a record of ship and repair activities entries into SUBSAFE, nuclear, Level I, Deep Submergence SOC and other certified systems or components. The CWP/REC Log will summarize the chronological record of CWP and REC for the life of the ship.

PROCEDURE: The numbered blocks on the CWP/REC Log, QA form 11 correspond to the same block number in the instructions. A CWP/REC Log will be maintained by each ship, FMA and naval shipyard per sub-paragraphs a through d.

- a. The log is maintained by the QAO for ships and repair activities.
- b. When the CWP/REC is performed by the ship alone, the serial number will be recorded in the ship's CWP/REC Log.
- c. The FMA will also have a tended ship CWP/REC Log that records entries for work on each tended ship.
- d. When the CWP/REC is a Ship's Force provided serial number, it will be recorded in both the ship's CWP/REC Log and in the FMA's tended ship CWP/REC Log.

BLOCK 1 - PAGE NO.

As each new page is started, the QAO will enter the appropriate page number(s).

BLOCK 2 - SHIP

The QAO will enter the ship's name and hull number. Locally pre-printed forms with the ship's name and hull number are acceptable.

BLOCK 3 - CWP/REC NUMBER

For controlled (i.e., Level I, Nuclear, Scope of Certification) or SUBSAFE work to be performed by Ship's Force only, the ship's QAO will issue the CWP/REC numbers sequentially for entry in Block 4 of the ship's QA form 9. For controlled or SUBSAFE work performed by the repair activity on, or for a tended ship, the ship's QAO will issue CWP/REC numbers sequentially to the repair activity for entry in Block 4 of the repair activity's QA form 9. For controlled or SUBSAFE work to be performed by the repair activity only, not associated with a specific ship (example – rotatable pool assets), the repair activity's QAO will issue the CWP/REC numbers sequentially for entry in Block 4 of the repair activity's QA form 9. The format of the CWP/REC serial numbers will be the serial number followed by the year (e.g., 1-90, 123-01).

NOTE: SOC IS A LEVEL OF WORK TERM FOR DEEP SUBMERGENCE SYSTEM WORK IN ACCORDANCE WITH NAVSEA SS800-AG-MAN-010/P9290 USED IN CONJUNCTION WITH WORK ON HOST SYSTEMS FOR DRY DECK SHELTERS.

BLOCK 4 - LEVEL OF WORK

The QAO will enter the level of the work (e.g., SUBSAFE, Nuclear, Level I, SFCC or SOC). For SUBSAFE or SOC work on a tended unit by a repair activity other than during a

24 SEP 2024

scheduled Chief of Naval Operations Availability, the repair activity will obtain a REC number from the ship's QAO and record it in this block (e.g., SUBSAFE/REC No.).

NOTE: IF THE MCR IS REVISED BEYOND REVISION "G", THE ADDITIONAL REVISION LETTERS WILL BE ENTERED AND CROSSED OUT IN THE REMARKS BLOCK, BLOCK 9.

BLOCK 5 - REVISIONS

The QAO will circle, cross out, and record the applicable revision. This column controls the revisions, with the first version being "-" (dash), the first revision being A, second revision being B, etc. When the initial CWP/REC number is issued the dash (-) will be circled, when subsequent revisions of the MCR are issued the appropriate letter (A, B, C) will be circled and the previously circled Revision Letter will be crossed out using an "X".

BLOCK 6 - SYSTEM/COMPONENT

The QAO will enter the same system as in Block 9 or component as in Block 11 of the QA form 9.

NOTE: COMPONENT IS PREFERRED IF IT IS A VALVE OR EQUIPMENT WITH A UNIQUE IDENTIFIER (e.g., ASW-617, NO. 1 MAIN CONDENSER, ETC.).

BLOCK 7 - PRIME RESPONSIBILITY WORK CENTER OR GROUP

The QAO will enter the division or organization responsible for the work. For a repair activity, this is the LWC as assigned by the Planning Officer. For the ship, this is the WC initiating the QA form 9.

NOTE: IF THE COMMANDING OFFICER OF THE SHIP IS REQUIRED TO REVIEW FOR CLOSING THE QA FORM 9, THEN THE DATE IN BLOCK 21 OF THE QA FORM 9 DOCUMENTING THE CO's REVIEW MUST BE DOCUMENTED IN BLOCK 8 OF THE QA FORM 11.

BLOCK 8 - DATE

The QAO will enter the date the MCR serial number is assigned in the column "ISSUED". In the column "STARTED", the QAO will enter the same date as in Block 15D of the MCR for Situation 1 or block 15B for Situation 2 as soon as Block 15 is dated. In the column "CLOSED", the QAO will enter the same date documented in Block 20 or 21, as applicable, of the QA form 9.

BLOCK 9 - REMARKS

This column is to be used to record revisions of the MCR/REC, if more revisions are issued after revision "G", and to summarize the work description and any other pertinent information (e.g., repair ASW-22, accomplish Unrestricted Operation (URO) Maintenance Requirement Card (MRC) 008 on ASW-7, overhaul number 2 periscope).

REC/MCR EXCEPTION CONTROLLED ASSEMBLY LOG
QA FORM 11A

[illegible]

QA FORM 11A INSTRUCTIONS

REC/MCR EXCEPTION CONTROLLED ASSEMBLY LOG

PURPOSE: To provide a record for the completion of maintenance on components or systems assembled as a controlled assembly and performed as a REC/MCR exception.

PROCEDURE: The numbered blocks on QA Form 11A correspond to the same block number in the instructions. A REC/MCR Exception Controlled Assembly log will be maintained by each ship.

- a. The log is maintained by the QAO for ships.
- b. The REC/MCR Exception and Controlled Assembly Log will summarize the chronological record of REC/MCR exceptions and controlled assemblies until all maintenance on the log sheet has been superseded.

NOTE: EACH REC/MCR EXCEPTIONS LOG PAGE MUST BE RETAINED IN THE FRONT OF THE REC EXCEPTION BINDER UNTIL ALL ITEMS LISTED ON THAT PAGE ARE SUPERSEDED.

BLOCK 1: - PAGE NO.

As each new page is started, the QAO will enter the appropriate page number(s).

BLOCK 2: - SHIP

The QAO will enter the ship's name and hull number. Locally pre-printed forms with the ship's name and hull number are acceptable.

BLOCK 3: - TWD

QAO will identify the TWD used to perform the REC/MCR exception controlled assembly, (i.e. FWP serial number, PMS MRC, component technical manual, etc.).

BLOCK 4: - LEVEL OF WORK

The QAO will enter the level of work (e.g. SUBSAFE, Level I, SOC).

BLOCK 5: - SYSTEM OR COMPONENT

The QAO will enter the system or component for the maintenance (e.g. Salvage Air SA-1 thru SA-8, RO Unit Wye Strainer).

BLOCK 6: - PRIME RESPONSIBILITY WORK CENTER OR GROUP

The QAO will enter the division or workcenter responsible for the work. This is the workcenter conducting the controlled assembly.

BLOCK 7: - DATE

QAO will enter date QA-34 was filed in REC Exception binder.

BLOCK 8: - REMARKS

This column is to be used to summarize the work description and any other pertinent information (e.g., Salvage Air SA-1 through 8, RO Unit Wye Strainer PMS, External Air Charging Conn). Enter "N/A" if block is not used.

DEPARTURE FROM SPECIFICATION REQUEST
QA FORM 12

AVAILABILITY:		
1. DEPARTURE NUMBER	2. SHIP NAME	HULL NUMBER
SHIPYARD/ACTIVITY		
3. JCN	4. CWP/REC SER NUMBER	5. DATE
	Serial Number	
	4A. TECHNICAL WORK DOC	
6. ORIGINATOR		
7. DEPARTURE TYPE MINOR SUBSAFE <input type="checkbox"/> SOC <input type="checkbox"/> URO <input type="checkbox"/> FBW <input type="checkbox"/> SFCC <input type="checkbox"/> FGC:		7A. EXPECTED CLEARANCE DATE 7B. TEMPORARILY APPROVED UNTIL DATE
8. ADDITIONAL CLASSIFICATION WAIVER <input type="checkbox"/> DEVIATION <input type="checkbox"/> SSDR <input type="checkbox"/> TVD <input type="checkbox"/> FBWDR <input type="checkbox"/> CONDITIONAL DFS - ISIC CONCURRENCE REQUIRED? YES <input type="radio"/> NO <input type="radio"/> N/A <input type="radio"/> CONDITIONAL DFS - TYCOM CONCURRENCE REQUIRED? YES <input type="radio"/> NO <input type="radio"/> N/A <input type="radio"/> CONDITIONAL DFS - LTA CONCURRENCE REQUIRED? YES <input type="radio"/> NO <input type="radio"/> N/A <input type="radio"/>		
9. SYSTEM / COMPONENT / LOCATION & SHORT DESCRIPTION		
10. NAVSEA DRAWING/PLAN NUMBER/PIECE NUMBER		
11. REFERENCES		
12. APPLICABLE SPECIFICATIONS		
13. SITUATION/DEGREE OF NON-COMPLIANCE		
14. COMMENTS/RECOMMENDATION (TEST CONDUCTED, AFFECTED SYSTEM)		
15. DATE ANSWER REQUESTED BY:		
16. SUBMITTING ACTIVITY (NAME, RANK, BILLEN/COE)		
17. NEW JCN FOR CONDITIONAL DEPARTURES (IF NECESSARY):		

24 SEP 2024

18. APPROVAL ACTIVITY			
19. COPY TO			
ATTACHMENTS			
ATTACHMENT		OWNER	
1			
ORIGINATOR			
<input type="radio"/> FORWARD TO ISIC FOR ACTION	<input type="radio"/> FORWARD TO TYCOM FOR ACTION	<input type="radio"/> FORWARD TO LOCAL TECH AUTHORITY FOR ACTION	<input type="radio"/> FORWARD TO NAVSEA FOR ACTION
DFS BASIS			
ORIGINATOR COMMENTS (ENDORSEMENTS)			
Forward to ISIC			
Date:			
ISIC			
<input type="radio"/> APPROVED <input type="radio"/> DISAPPROVED		<input type="radio"/> TEMPORARY <input type="radio"/> PERMANENT	
<input type="radio"/> FORWARD TO TYCOM FOR ACTION	<input type="radio"/> FORWARD TO LOCAL TECH AUTHORITY FOR ACTION	<input type="radio"/> FORWARD TO NAVSEA FOR ACTION	
ISIC COMMENTS (ENDORSEMENTS)			
Name:		Date:	
TYCOM			
<input type="radio"/> APPROVED <input type="radio"/> DISAPPROVED		<input type="radio"/> TEMPORARY <input type="radio"/> PERMANENT	
<input type="radio"/> FORWARD TO ISIC FOR ACTION	<input type="radio"/> FORWARD TO LOCAL TECH	<input type="radio"/> FORWARD TO NAVSEA FOR ACTION	
TYCOM COMMENTS (ENDORSEMENTS)			
Name:		Date:	
LOCAL TECHNICAL AUTHORITY			
<input type="radio"/> APPROVED <input type="radio"/> DISAPPROVED		<input type="radio"/> TEMPORARY <input type="radio"/> PERMANENT	
<input type="radio"/> FORWARD TO ISIC FOR ACTION	<input type="radio"/> FORWARD TO TYCOM FOR ACTION	<input type="radio"/> FORWARD TO NAVSEA FOR ACTION	
LOCAL COMMENTS (ENDORSEMENTS)			
Name:		Date:	

NAVSEA/NAVAIR TECHNICAL AUTHORITY		
<input type="radio"/> APPROVED	<input type="radio"/> DISAPPROVED	<input type="radio"/> TEMPORARY <input type="radio"/> PERMANENT
<input type="radio"/> FORWARD TO ISIC FOR ACTION	<input type="radio"/> FORWARD TO TYCOM FOR ACTION	<input type="radio"/> FORWARD TO LOCAL TECH AUTHORITY FOR ACTION
<input type="checkbox"/> PRECEDENT SETTING		
NAVSEA COMMENTS (ENDORSEMENTS)		
Name:		Date:
TYCOM		
<input type="radio"/> APPROVED	<input type="radio"/> DISAPPROVED	<input type="radio"/> TEMPORARY <input type="radio"/> PERMANENT
<input type="radio"/> FORWARD TO ISIC FOR ACTION	<input type="radio"/> FORWARD TO LOCAL TECH AUTHORITY FOR ACTION	<input type="radio"/> FORWARD TO NAVSEA FOR ACTION
TYCOM COMMENTS (ENDORSEMENTS)		
Name:		Date:
NAVSEA/NAVAIR TECHNICAL AUTHORITY		
<input type="radio"/> APPROVED	<input type="radio"/> DISAPPROVED	<input type="radio"/> TEMPORARY <input type="radio"/> PERMANENT
<input type="radio"/> FORWARD TO ISIC FOR ACTION	<input type="radio"/> FORWARD TO TYCOM FOR ACTION	<input type="radio"/> FORWARD TO LOCAL TECH AUTHORITY FOR ACTION
<input type="checkbox"/> PRECEDENT SETTING		
NAVSEA COMMENTS (ENDORSEMENTS)		
Name:		Date:

QA FORM 12 INSTRUCTIONSDEPARTURE FROM SPECIFICATION REQUEST

NOTE: THE QA-12 WHEN PRINTED WILL DISPLAY AT A MINIMUM THE FIELDS DEPICTED IN THE QA-12 FORM BUT MAY BE ARRANGED OR SEQUENCED IN A DIFFERENT VIEW.

PURPOSE: Used to report and request approval of a DFS.

PROCEDURE:

1. The activity finding or causing a DFS will immediately report the DFS to the appropriate approval authority using this form.
2. The numbered blocks on QA form 12 correspond with block instructions listed.

BLOCK 1 - DEPARTURE NO.

Enter the next sequential number from the affected ship serial file.

BLOCK 2 - SHIP HULL NO.

Enter the name and hull number of the ship on which the DFS occurred.

NOTE: BLOCK 3 OR BLOCK 17 HAS TO BE FILLED IN TO SUPPORT A TEMPORARY DEPARTURE IF THERE IS SUBSEQUENT ACTION TO CLEAR A TEMPORARY DEPARTURE.

BLOCK 3 - JCN

Enter the JCN for the job that is intended to correct the DFS condition.

BLOCK 4 - CWP / REC SER. NO.

Enter the CWP / REC serial number or enter N/A if no CWP / REC is required. Do not list the CWP / REC revision.

BLOCK 4A - TECHNICAL WORK DOCUMENT

(SHIPYARD USE ONLY) Enter the technical work document that identified the non-conformance.

BLOCK 5 - DATE

Enter the date the DFS request is filled out.

BLOCK 6 - ORIGINATOR

Print or type the name of the originator of the DFS.

BLOCK 7 - DEPARTURE TYPE

Enter the applicable departure type. (Major or Minor) and classification as necessary (SUBSAFE, SOC, URO, FBW or SFCC).

BLOCK 7A - EXPECTED CLEARANCE DATE

The **submitting** activity must enter an expected clearance date. This date will normally be the expiration date but may be a date earlier than the expiration of the non-conformance. The

24 SEP 2024

Ship, ISIC or TYCOM may revise this date to be earlier than the expiration date of the non-conformance.

BLOCK 7B - **TEMPORARILY APPROVED UNTIL DATE**

The Approval Activity will fill in the “TEMPORARILY APPROVED UNTIL DATE” for non-Electronic Departure from Specification departures. Electronic Departures from Specification will automatically populate with the TEMPORARILY APPROVED UNTIL DATE in conjunction with the approval authority signature.

BLOCK 8 - **ADDITIONAL CLASSIFICATION (SHIPYARD AND SOC USE ONLY)**

Enter the necessary information as required. If the departure is conditional, mark the appropriate block to indicate that ISIC concurrence is required.

BLOCK 9 - **SYSTEM/COMPONENT/LOCATION**

Enter the affected system, component, and location. A short description may be added if needed to fully identify the system, component and location.

BLOCK 10 - **NAVSEA DRAWING/PLAN NUMBER/PIECE NUMBER**

Enter the NAVSEA drawing number, plan number and piece number, as applicable, that shows the component or system on which the DFS is initiated.

BLOCK 11 - **REFERENCES**

Enter additional references used (e.g., Training Aid Booklet, Ships Information Book, Ships Systems Manual, Steam and Electric Plant Manual, SUBSAFE Certification Boundary Book, Tech Manual) as applicable.

BLOCK 12 - **APPLICABLE SPECIFICATIONS**

Enter the applicable specifications. Be descriptive and specific. Enter the reference that provided the specification. This block should fully explain the specifications and include the JID or part applicable (e.g., perform “J” pressure test to test pressure depth after mechanical assembly of joints “XXXX” in which software was replaced). This block must be explicit, so that no reference is required to the work procedure to understand the specifications.

BLOCK 13 - **SITUATION/DEGREE OF NON-COMPLIANCE**

Enter what the actual condition is. Sketches, drawings, QA forms, etc., may be attached, if they clarify the description of the non-conforming condition.

BLOCK 14 - **COMMENTS/RECOMMENDATION (TEST CONDUCTED, AFFECTED SYSTEMS)**

Enter comments and recommendations pertinent to the job. The comments will include recommendation and justification for approval of the DFS. Enter tests conducted and the results, SAT or UNSAT.

BLOCK 15 - **DATE ANSWER REQUESTED BY**

Enter date.

BLOCK 16 - **SUBMITTING ACTIVITY**

Type or print name and enter signature.

NOTE: BLOCK 3 OR BLOCK 17 HAS TO BE FILLED IN TO SUPPORT A TEMPORARY DEPARTURE IF THERE IS SUBSEQUENT ACTION TO CLEAR A TEMPORARY DEPARTURE.

BLOCK 17 - NEW JCN NUMBER FOR CONDITIONAL DEPARTURES

If the JCN in block 3 does not include all the work necessary to clear the DFS condition, enter the JCN(s) for the additional work necessary to clear the DFS.

BLOCK 18 - APPROVAL ACTIVITY

List the activity who will be the final approval.

BLOCK 19 - COPY TO

Enter activities to receive copy.

For the ISIC, TYCOM, LOCAL TECHNICAL AUTHORITY and NAVSEA or NAVAIR TECHNICAL AUTHORITY blocks, the applicable activity will request, concur, approve, disapprove and indicate temporary, permanent or precedent setting as applicable. In the case of temporary non-conformances, specify the TEMPORARILY APPROVED UNTIL DATE (dd/mm/yyyy) that the noncompliance is acceptable prior to correction and list any restrictions.

ISIC: Check the appropriate blocks. Check the FWD to TYCOM/LOCAL TECH. AUTHORITY FOR ACTION block for any DFS requiring TYCOM action and print name, sign and date.

- a. (Surface Forces only) The originator of the non-conformance will check the appropriate blocks to forward the non-conformance to the appropriate activity for action.
- b. For an at sea generated DFS, the Commanding Officer will use the ISIC section to indicate approval of the DFS.
- c. In the instances where a depot activity forwards a conditional departure to the ISIC for concurrence, the ISIC will check the block labeled CONCUR, FORWARDED TO TYCOM FOR ACTION. The ISIC will type or print name, sign and date.

TYCOM: Check the appropriate blocks. Type or print name, sign and date. ((Submarines only) See QA-12 Block 19 table for approval guidance).

LOCAL TECHNICAL AUTHORITY: When appropriate, check the appropriate blocks and type or print name, sign and date. Check the FWD TO NAVSEA FOR ACTION BLOCK for any DFS requiring NAVSEA final approvals.

NAVSEA/NAVAL AIR SYSTEMS COMMAND (NAVAIR) action: The appropriate blocks will be checked and signed by NAVSEA.

NAME/SIGNATURE/DATE: The ISIC Material Officer, ISIC QAO, TYCOM Representative, Local Technical Authority Chief Engineer or Commanding Officer (for an at-sea initiated DFS) will type or print name and title, sign and date in the appropriate block signifying technical acceptance of the DFS. In the case of shipyard conditional departures, the ISIC signature only signifies acceptance that work to clear the deficient condition is acceptable to be delayed to a

24 SEP 2024

future time period. The ISIC signature in this case does not signify acceptance of the technical merit of the departure.

TYCOM: Check the appropriate blocks. Type or print name, sign and date.

NOTE: WHEN ANY OF THE FOLLOWING BLOCKS IN SECTION 7 ARE CHECKED, THE TYCOM MAY APPROVE THE DFS AS DEFINED IN THE FOLLOWING TABLE:

QA-12 Block 19 Table (Submarines Only)	
MAJOR	TYCOM may approve MAJOR non-conformances on a temporary basis with concurrence from the appropriate NAVSEA technical authority.
MINOR	TYCOM may approve all MINOR non-conformances not also marked SUBSAFE, FBW, SFCC, or SOC.
SUBSAFE	<p>TYCOM may approve the following MINOR departures:</p> <ul style="list-style-type: none"> (1) Departures to which a NAVSEA approved PRECEDENT-setting departure clearly applies. The NAVSEA approved departure cited as the PRECEDENT must be referenced and retained with the approved departure. (2) Departures administered solely for the purpose of transferring accountability to an alternative accountability system in support of at-sea testing. <p>The TYCOM may approve all other MAJOR or MINOR non-conformances within the SUBSAFE Certification Boundary following discussion with the designated NAVSEA technical authority or regional Chief Engineer.</p>
URO	With the exception of at-sea portions of URO MRC 022, the TYCOM must obtain NAVSEA technical approval of all URO MRC non-conformances.
FBW or SFCC	<p>TYCOM may approve the following MINOR departures:</p> <ul style="list-style-type: none"> (1) Departures to which a NAVSEA approved PRECEDENT-setting departure clearly applies. The NAVSEA approved departure cited as the PRECEDENT must be referenced and retained with the approved departure. (2) Departures in the FBW SCS Certification Boundary when the system design employs four (or more) SFCCs with the same function (quad redundant) and a deficiency degrades the operation of only one SFCC. (3) Departures in the FBW SCS Certification Boundary administered solely for the purpose of meeting the alternative accountability system requirement for at-sea testing. <p>The TYCOM may approve all other MAJOR or MINOR non-conformances within the FBW SCS Certification Boundary following discussion with NAVSEA 05U7.</p>
SOC	<p>MINOR non-conformances: Following agreement from NAVSEA that a condition is MINOR, may be approved by the TYCOM as a temporary SOC non-conformance provided that it does not affect the watertight integrity of the DDS and no DDS manned operations will be conducted.</p> <p>Non-conformances affecting any system, equipment or component within the SOC boundary, which are determined to be required by Part III, Chapter 8 of this volume, must be categorized and processed as a MAJOR departure, unless otherwise directed by NAVSEA, will require NAVSEA approval.</p>

DEPARTURE CLEARANCE REPORT
QA FORM 12A

1. FROM:		2. DATE	
3. TO:			
4. SUBJECT			
DFS NUMBER _____		DATED _____	
ON SYSTEM/COMPONENT _____		IN USS _____	
5. REFERENCE(s):			
(A) COMUSFLTFORCOMINST 4790.3 - JOINT FLEET MAINTENANCE MANUAL			
(B)			
(C)			
(D)			
6. JUSTIFICATION			
7. CLEAR / CANCEL SUBJECT DFS IN ACCORDANCE WITH REFERENCE (A). (CIRCLE ONE)			
8. SIGNATURE		TITLE	DATE

QA FORM 12A INSTRUCTIONS
DEPARTURE CLEARANCE REPORT

PURPOSE: Provide document for reporting the clearance of a DFS.

PROCEDURE: The numbered blocks on QA form 12A correspond with the block instructions listed. QA form 12A should be completed by the ship, ISIC or the NSA correcting the non-conformance on which the DFS exists as soon as the discrepant condition has been corrected.

BLOCK 1 - FROM

Enter the ship's name and hull number or enter the name and activity of person clearing DFS.

BLOCK 2 - DATE

Enter date the DFS was cleared or cancelled.

BLOCK 3 - TO

Enter the appropriate ISIC or, if clearing ship approved DFS, enter "CO". For all others, enter the name and activity of person clearing DFS.

BLOCK 4 - SUBJECT

Enter the required data taken from the QA form 12.

BLOCK 5 - REFERENCE(s)

Enter all applicable references.

BLOCK 6 - JUSTIFICATION

Enter detailed justification for the clearance or cancellation listing all references, tests and inspections used for the DFS clearance.

BLOCK 7 - CLEAR/CANCEL

Circle or check the appropriate action.

BLOCK 8 - SIGNATURE

QAO or the activity correcting the non-conformance, print name, enter signature, title and date. For EDFs this must be an electronic signature.

SURVEILLANCE/MONITORING/AUDIT DISCREPANCY RECORD
QA FORM 14

1. DATE		2. SERIAL NUMBER		3. WC	
4. PART 1 - DISCREPANCY DESCRIPTION					
5. ORIGINATOR SIGNATURE			6. QA OFFICER/QA SUPERVISOR REVIEW SIGNATURE		
QA RETAIN ORIGINAL AND FORWARD COPY TO DIVISION					
7. PART 2 – CORRECTIVE ACTION					
ROOT CAUSE(s):					
IMMEDIATE CORRECTIVE ACTION(s):				ECD	
PERMANENT CORRECTIVE ACTION(s):				ECD	
OBJECTIVE QUALITY EVIDENCE CORRECTIONS:					
8. DIVISION OFFICER (SIGNATURE)				DATE	
DIVISION RETAIN COPY AND FORWARD COPY TO QA OFFICER					
9. QA OFFICER/QA SUPERVISOR (QAO/QAS) (SIGNATURE)				DATE	
10. PART 3 - EFFECTIVENESS REINSPECTION/AUDIT					
		ECD		11. EFFECTIVENESS (YES/NO)	
12. EFFECTIVENESS REVIEW/ FORM CLOSEOUT QA OFFICER/QA SUPERVISOR (QAO/QAS) (SIGNATURE)					
DATE					
COMPLETED ORIGINAL TO: QA-14 BINDER					
COPY TO: DIVISION RECORD FILE					
CWP, QA FORM AND/OR REC (IF CORRECTING OQE OR PACKAGE)					

QA FORM 14 INSTRUCTIONSSURVEILLANCE/MONITORING/AUDIT DISCREPANCY RECORD

- PURPOSE:
- a. To provide as a result of conducting audits and surveillances, a method or means of reporting a discrepancy and ensuing corrective actions are taken by the WC or division.
 - b. To provide a method of recording discrepancies, reworks and processing actions until final clearance.
 - c. To provide the only approved method to correct or add Objective Quality Evidence to a certified CWP or closed QA Form.
 - d. To provide, when maintained in an auditable fashion, a record of completed corrective actions.
 - e. To provide, when completed, an ability to conduct trend analysis to improve overall FMA and ship's maintenance quality.

NOTE: A COPY OF ALL ASSOCIATED QA FORMS 14 MUST BE INCLUDED WITH THE CWP, QA FORM OR REC. DEFICIENCIES FOUND IN A CLOSED CWP, QA FORM OR REC THAT REQUIRE CORRECTION MUST BE DOCUMENTED ON A QA FORM 14. NO CHANGE TO THE CLOSED CWP, QA FORM OR REC IS PERMITTED EXCEPT AS CITED IN THIS NOTE. THE QA FORM 14 SERIAL NUMBER WILL BE ANNOTATED AT THE TOP OF THE QA FORM 9 OR QA FORM TO CLEARLY INDICATE A QA FORM 14 WAS WRITTEN AFTER THE CWP, QA FORM OR REC WAS CLOSED OR CERTIFIED AND THAT ADDITIONAL OQE IS ASSOCIATED WITH THE CLOSED CWP, QA FORM OR REC PACKAGE.

PROCEDURE: The numbered blocks in QA form 14 correspond with the block instructions listed.

BLOCK 1 - DATE

The person discovering or documenting the discrepancy will enter the date the report was initiated.

BLOCK 2 - SERIAL NUMBER

The QAS or QAO will enter the next sequential number from the QA form 14 Log.

BLOCK 3 - WC

Person discovering or documenting the discrepancy will enter the WC responsible.

BLOCK 4 - PART 1 - DISCREPANCY DESCRIPTION

Person discovering the discrepancy will enter a description of the discrepancy and the associated reference. If associated with a CWP, enter the CWP serial number.

BLOCK 5 - ORIGINATOR SIGNATURE

The individual discovering or documenting the discrepancy will sign, and legibly print, type or stamp their name.

24 SEP 2024

BLOCK 6 - QA OFFICER/QA SUPERVISOR REVIEW SIGNATURE

The QAO or a QAS will sign and legibly print, type or stamp their name signifying a review of and concurrence with the validity of the discrepancy.

NOTE: BLOCK 7, WHEN COMPLETE, WILL SIGNIFY A COMPREHENSIVE PROCESS BY WHICH THE BLOCK 4 DISCREPANCY'S CAUSE, CORRECTION AND PREVENTION ARE IDENTIFIED AND TRACKED TO COMPLETION.

BLOCK 7 - PART 2 - CORRECTIVE ACTION

- a. **ROOT CAUSE**: When this form is used to document a deficiency or when required by the QAO, the Division Officer of the WC responsible (Block 3) for causing the discrepancy will enter the root cause and a brief supporting discussion.
- b. **IMMEDIATE CORRECTIVE ACTION**: The Division Officer of the WC responsible for causing the discrepancy will enter a description of the IMMEDIATE CORRECTIVE ACTIONS (if applicable) that have been taken or are planned and indicate their Estimated Completion Date (ECD).
- c. **PERMANENT CORRECTIVE ACTION**: The Division Officer of the WC responsible for causing the discrepancy will enter a description of the PERMANENT CORRECTIVE ACTIONS (to prevent recurrence) that have been taken or are planned and indicate their ECD. Examples include process improvements and policy or procedural changes.
- d. **OBJECTIVE QUALITY EVIDENCE CORRECTIONS**: The Division Officer of the WC responsible for causing an Objective Quality Evidence discrepancy will enter all required information that adds or corrects existing discrepant OQE (described in Block 4) to a closed CWP, QA FORM or REC. In the event the deficiency identified in Block 4 is not related to OQE, this area must be marked NA.

NOTE: UPON SIGNING BLOCK 8, THE DIVISION OFFICER MUST RETAIN A COPY FOR TRACKING PURPOSES, UNTIL RESOLVED, AND PROVIDE A COPY OF THE QA FORM 14 TO THE QAO OR QAS.

BLOCK 8 - DIVISION OFFICER SIGNATURE

The Division Officer of the WC responsible for causing the discrepancy will sign, date and legibly print, type or stamp their name signifying comment validity and accurate corrective action or OQE correction (if applicable) exists.

NOTE: UPON SIGNING BLOCK 9, THE QAO OR QAS MUST FILE A COPY OF THE SIGNED QA FORM 14 WITH THE DISCREPANT CLOSED CMP, QA FORM OR REC (AS APPLICABLE) TO ALLOW IT TO STAND ALONE.

BLOCK 9 - QA OFFICER/QA SUPERVISOR SIGNATURE

The QAO or QAS will sign, date and legibly print, type or stamp their name indicating full acceptance of the Block 7 comments.

BLOCK 10 - PART 3 - EFFECTIVENESS RE-INSPECTION/AUDIT

24 SEP 2024

When required by the QAO, the QAO or QAS will enter a description of the necessary QAO or QAS re-inspections or audits that will support determining effectiveness of each Block 7 Corrective Action and indicate an ECD for each re-inspection or audit action. Examples include but are not limited to audits, surveillances, exams and level of knowledge interviews.

BLOCK 11 - **EFFECTIVENESS**

Upon completion of a Re-inspection / Audit (Block 10), the QAO or QAS will enter its effectiveness as “YES or NO”. If the effectiveness has been determined to be “NO”, the QAO or QAS must transfer the issue to a new QA form 14 (for further root causal analysis and corrective actions) and enter that new QA FORM 14 serial number in the space provided.

NOTE: UPON CLOSURE, THE QAO OR QAS MUST FILE THE COMPLETED AND CLOSED QA FORM 14 IN THE QA FORM 14 BINDER WITH A COPY FILED WITH THE DISCREPANT CLOSED CWP, QA FORM OR REC (AS APPLICABLE) TO ALLOW IT TO STAND ALONE.

BLOCK 12 - **EFFECTIVENESS REVIEW/FORM CLOSEOUT QA OFFICER/QA SUPERVISOR SIGNATURE**

Upon completion of all corrective actions re-inspections or audits (Block 10), determination of effectiveness and deferral (by QA-14 for any corrective actions deemed NOT effective), the QAO or QAS must enter signature and date, and legibly print, type or stamp their name indicating acceptance and closure of the QA form 14.

TEST AND INSPECTION RECORD

QA FORM 17 Planning must fill in blocks identified by a ♦ prior to issuing

Page ____ of ____

♦1. SHIP	HULL NO.	♦2. JCN	♦3. LWC/SHOP	♦4. CWP/REC SER NO.	♦5. SYSTEM/COMPONENT
♦6. REFERENCES (COMPONENT DETAIL/ASSEMBLY DRAWING AND REV)					
A.		B.		C.	
D.		E.		F.	
♦7. PART DESCRIPTION/PIECE NO.:					
♦8. DESCRIPTION OF TEST AND/OR INSPECTION:					
9. RESULTS					
10. CRAFTSMAN SIGNATURE			DATE		
11. QA INSPECTOR SIGNATURE			DATE		
12. RECORD HAS BEEN REVIEWED FOR COMPLETENESS					
QA WCS SIGNATURE (QAO/QAS SIGNATURE FOR SUBSAFE/SOC/SFCC ONLY)				DATE	

24 SEP 2024

QA FORM 17 INSTRUCTIONS
TEST AND INSPECTION RECORD

PURPOSE: To provide a report form for work, tests and inspections not covered by other QA forms. This form can be used for flushes, operational testing, shop inspections, cleanliness inspections, generic material identity test, and other tests, inspections, and information deemed necessary. The QA form 17 will not be used in lieu of a QA form 26A in DSS or SOC applications.

TOP OF FORM: Page of

NOTE A TECHNICAL WORK DOCUMENT MAY CONTAIN MULTIPLE QA FORMS OF THE SAME TYPE, (E.G. MORE THAN ONE QA-26). THE PAGE ENTRY IS FOR THIS SPECIFIC FORM, NOT THE TOTAL NUMBER OF PAGES ON ALL FORMS OF THE SAME TYPE.

Enter the page number, starting with page 1, of total number of QA form pages (e.g., 1 of 2, 2 of 2). The last number reflects the total number of QA Form pages written. This block is filled in by a QAI or the QAO after all certification testing is complete before block 19 on the QA-9 is signed. (e.g., 1 of 3, 2 of 3, 3 of 3).

PROCEDURE. The numbered blocks on QA form 17 correspond with the block instructions listed. The planning organization must fill in Blocks 1 through 8 (identified by a ♦) prior to issuing the CWP.

BLOCK 1 - SHIP HULL NO.

Enter the ship's name and hull number.

BLOCK 2 - JCN

Enter the JCN.

BLOCK 3 - LWC

Enter the shop number of the LWC.

BLOCK 4 - CWP/REC SERIAL NO.

Enter the CWP/REC serial number or enter N/A if no CWP/REC is required. Do not list the CWP/REC revision.

BLOCK 5 - SYSTEM/COMPONENT

Enter the noun name of the system or component to be tested or inspected.

BLOCK 6 - REFERENCES (COMPONENT ASSY/DETAIL DRAWING AND REVISION)

Enter all references used to identify component parts, material information, and required test or inspection including revision letter and if applicable, the assembly number (Assy D, Assy RA, etc.). For original issue drawings (no revisions) enter a dash (-). For vendor drawings, include vendor name. Revisions for technical manuals are not required.

BLOCK 7 - PART DESCRIPTION/PIECE NO.

Enter the part number or description (pc 5, bonnet, stem bore, backseat, etc.).

BLOCK 8 - DESCRIPTION OF TEST AND/OR INSPECTION

Enter a detailed description of tests, inspections or work to be performed or note the reference used and paragraph or note number that specifies the inspection or test. Enter the required pressure, duration, medium and acceptance criteria of the test. If the test or inspection has a numerical value (e.g., maximum or minimum value), the values will be written in. If listing the pressure values would classify the work procedure, **list the applicable reference including paragraph, table, section or item number, and the “J” or “H” symbol (if applicable)** instead of classifying the document.

NOTE: WHEN MANUFACTURING PARTS, ENTER THE MATERIAL SPECIFICATION OR NSN FOR RAW STOCK AND RECORD THE PLAN AND WHEN APPLICABLE, THE PIECE NUMBER OF THE PART MANUFACTURED.

NOTE: FOR URO MRCs TO BE PERFORMED AS A RETEST, LIST THE SPECIFIC APPLICABLE PORTIONS OF THE URO MRC (TO INCLUDE APPLICABLE PRE-REQUISITE STEPS) REQUIRED TO RECERTIFY THE SYSTEM.

BLOCK 9 - RESULTS

Enter the specific results of the test, inspection or work specified in Block 8. Indicate satisfactory or unsatisfactory results or completion. If UNSAT, the craftsman will:

- a. Initiate action to resolve the condition.
- b. Record actions taken in this block to correct the unsatisfactory condition.
- c. Sign in this block (Block 9).

Do not sign Block 10 unless signing for satisfactory results or completion are obtained or for an UNSAT condition that has been accepted.

NOTE: IF THE TEST OR INSPECTION REQUIRES THE USE OF TMDE, RECORD THE INSTRUMENT, RANGE AND SERIAL NUMBER AND CAL DUE DATE IN THE RESULTS BLOCK.

NOTE: WHEN VULCANIZING O-RINGS, ENTER THE STOCK NUMBER AND EXPIRATION DATE (IF PROVIDED).

NOTE: IF SKETCHES, DRAWINGS, URO DATA REPORT FORMS OR ADDITIONAL INFORMATION IS REQUIRED TO SUPPLEMENT THIS REPORT, EACH DRAWING, ETC., WILL BE LABELED AS AN ATTACHMENT TO ITS RESPECTIVE QA FORM 17, INCLUDING THE PAGE NUMBER, WHICH MUST BE SIGNED (INCLUDE PRINTED NAME, DATE) BY THE CRAFTSMAN AND QAI FILLING OUT THE QA FORM 17. (FOR ATTACHMENTS WITH MULTIPLE PAGES, ONLY THE FIRST PAGE REQUIRES SIGNATURES.)

NOTE: FOR OPERATIONAL JOINT TIGHTNESS TESTS, ENTER ACTUAL PRESSURE AND DURATION. TEST DURATION WILL INCLUDE THE REQUIRED TEST PERIOD AND THE TIME REQUIRED TO COMPLETE THE INSPECTION. IF LISTING THE ACTUAL TEST PRESSURE VALUE

24 SEP 2024

WOULD CLASSIFY THE WORK PROCEDURE, THEN LIST THE APPLICABLE REFERENCE INCLUDING PARAGRAPH, TABLE, SECTION OR ITEM NUMBER, AND THE SYMBOLS “J” OR “H” (IF APPLICABLE) INSTEAD OF CLASSIFYING THE DOCUMENT. FOR URO MRCs PERFORMED AS A RETEST, COMPLETE REQUIRED PORTIONS OF THE URO MRC DATA FORMS AND ENTER SATISFACTORY OR UNSATISFACTORY IN BLOCK 9.

BLOCK 10 - CRAFTSMAN/DATE

Craftsman print name, enter signature and date after completing Block 9. Do not sign Block 10 unless satisfactory results or completion are obtained or the UNSAT condition has been accepted.

NOTE: FOR NDT INSPECTIONS, THE NDT INSPECTOR WILL SIGN BLOCK 10 AS THE CRAFTSMAN AND THE NDT SUPERVISOR WILL SIGN BLOCK 11 FOLLOWING REVIEW OF THE FORM.

BLOCK 11 - QA INSPECTOR/DATE

Inspector print name, enter signature and date verifying the accuracy of the data recorded in Block 9.

BLOCK 12 - RECORD HAS BEEN REVIEWED FOR COMPLETENESS

QAS or QAO will print name, enter signature and date for final review, signifying the accuracy of the completed form for SUBSAFE, SOC or SFCC items only. For other components, the QA Work Center supervisor must sign and date the form signifying the accuracy of the completed form.

EPOXY REPAIR RECORD

Page ____ of ____

QA FORM 17A

Planning must fill in blocks identified by a ♦ prior to issuing

♦1. SHIP HULL NO.		♦2. JCN		♦3. LWC/SHOP		♦4. CWP/REC SER NO.		5. SYSTEM/COMPONENT/ROTATABLE POOL SER NO.		♦6. REFERENCES (COMP DETAIL/ASSY DWG & REV)			
										A.			
♦7. EPOXY REPAIRS ARE PER: <input type="checkbox"/> UIPI 2560-107 <input type="checkbox"/> UIPI 6300-905 <input type="checkbox"/> OTHER _____				8. LEGEND FOR EPOXY METHOD (ENTER APPLICABLE SYMBOL(S) IN BLOCK 9) SH – SHIM PE – POWDER EPOXY REPAIR CP – COLD PATCH ♦OT - OTHER (specify): B – BUSHING CE – COLD EPOXY COATING SL – SLEEVE _____								B.	
												C.	
9. DESCRIPTION OF REPAIR(S)				10. REPAIR(S) & TEST ACCOMPLISHED									
				10A. PRE-EPOXY DIMENSIONS				10B. EPOXY APPLIED		10C. REQUIRED TESTS/RESULTS			
♦PART NO./NAME & DESCRIPTION OF DEFECT AREA(S) (USE BLOCK 11 FOR ADDITIONAL INFO, IF REQUIRED)		♦REF DWG LTR	♦ UIPI 2560-107 METHOD OR EPOXY METHOD (See Block 8)	DEPTH OF MACHINING (INCHES)	DEPTH (INCHES) OF REMAINING DEFECTS	SHIM/SLEEVE THICKNESS (INCHES) & MAT'L USED	EPOXY MATERIAL & BATCH NO. USED		REQUIRED TEST LEGEND (Enter number below) 1. TAP 2. PULL 3. SPARK 4. VT CURE 5. OTHER (Specify)				
A.				DEPTH OF MACHINING (INCHES)	DEPTH (INCHES) OF REMAINING DEFECTS	SHIM/SLEEVE THICKNESS (INCHES) & MAT'L USED			♦ REQUIRED TEST (See Test Legend)				
				REMAINING WALL THICKNESS (INCHES)									
				SIGNATURE/BADGE/DATE				SIGNATURE/BADGE/DATE		TEST RESULTS <input type="checkbox"/> SAT <input type="checkbox"/> UNSAT FINAL SURFACE FINISH MEETS REQUIREMENTS SIGNATURE/BADGE/DATE			
B.				DEPTH OF MACHINING (INCHES)	DEPTH (INCHES) OF REMAINING DEFECTS	SHIM/SLEEVE THICKNESS (INCHES) & MAT'L USED			♦ REQUIRED TEST (See Test Legend)				
				REMAINING WALL THICKNESS (INCHES)									
				SIGNATURE/BADGE/DATE				SIGNATURE/BADGE/DATE		TEST RESULTS <input type="checkbox"/> SAT <input type="checkbox"/> UNSAT FINAL SURFACE FINISH MEETS REQUIREMENTS SIGNATURE/BADGE/DATE			
11. ADDITIONAL INFORMATION/SKETCHES: This block may be used to provide additional information, signatures, and sketches to clarify EPOXY repair area(s). Use the back of the sheet for additional space. (CRAFTSMAN/QAI SUBMIT A DF TO RESOLVE UNSAT DATA)													
12. QA INSPECTOR/SHOP SUPERVISOR SIGNATURE/BADGE NO. (RECORD REVIEWED FOR FINAL ACCEPTANCE)								13. QAS SIGNATURE /BADGE NO. (RECORD HAS BEEN REVIEWED FOR COMPLETENESS)					
						DATE				DATE			

24 SEP 2024

QA FORM 17A INSTRUCTIONSEPOXY REPAIR RECORD

PURPOSE: To document the proper OQE for epoxy repairs on components when directed by the Technical Work Document.

NOTES:

1. **EACH FORM ALLOWS FOR TWO EPOXY REPAIRS TO BE DOCUMENTED, BUT MUST BE LIMITED TO A SINGLE COMPONENT (E.G., TD-29/30 VALVE ASSEMBLY).**
2. **REWORK: IN CASES WHERE REWORK IS REQUIRED AFTER CRAFTSMAN CERTIFICATION OF A RECORD, A NEW RECORD AND WORK AUTHORIZING DOCUMENT IS REQUIRED.**
3. **IN CASES WHERE REWORK IS REQUIRED DUE TO AN IN-PROCESS FAILURE, THE FOLLOWING PROCESS MUST BE USED:**
 - a. **CHECK THE “UNSAT” BOX IN THE “TEST RESULTS” SECTION OF BLOCK 10 ALONG WITH AN EXPLANATION OF FAILURE IN BLOCK 11. LEAVE REMAINING UNSIGNED BLOCKS BLANK.**
 - b. **ENTER “REWORK FOR ITEM 9X” (WHERE X IS THE LETTER DESIGNATOR FOR THE BLOCK 9 ITEM LINE (E.G., 9A, 9B)) OR SIMILAR WORDS IN THE NEXT BLANK “PART NO./NAME/ DESCRIPTION OF DEFECT AREAS” BLOCK, ALONG WITH AN ASTERISK OR OTHER MARK WITH A CORRESPONDING EXPLANATION IN BLOCK 11 WITH SIGNATURE, BADGE NUMBER AND DATE. IF THERE IS NO EMPTY ITEM LINE, ANOTHER QA FORM 17A MAY BE USED AS A CONTINUATION SHEET. IF THE RECORD CONTAINS MULTIPLE PAGES, IDENTIFY THE PAGE THAT CONTAINS THE ITEM LINE FOR WHICH THE REWORK IS ACCOMPLISHED (E.G., 9A OF PAGE 1).**
 - c. **RE-ENTER ALL OF THE ORIGINALLY REQUIRED TESTS IN THE NEW ITEM LINE AND COMPLETE ALL BLOCKS EXCEPT THE “PART NO./NAME/DESCRIPTION OF DEFECT AREAS” BLOCK WHICH IS ANNOTATED AS DESCRIBED IN PARAGRAPH B. ABOVE. IT IS ACCEPTABLE FOR THE CRAFTSMAN TO COPY ENTRIES INTO PLANNING BLOCKS FROM THE ORIGINAL PLANNING ENTRIES.**

SCOPE: Documentation with this QA form is required for epoxy repair of the following:

- SUBSAFE components
- Scope of Certification (SOC) components
- Seawater ball valves

TOP OF FORM: - Page _____ of _____

24 SEP 2024

NOTE A TECHNICAL WORK DOCUMENT MAY CONTAIN MULTIPLE QA FORMS OF THE SAME TYPE, (E.G. MORE THAN ONE QA-26). THE PAGE ENTRY IS FOR THIS SPECIFIC FORM, NOT THE TOTAL NUMBER OF PAGES ON ALL FORMS OF THE SAME TYPE.

Enter the page number, starting with page 1, of total number of QA form pages (e.g., 1 of 2, 2 of 3). The last number reflects the total number of QA Form pages written. This block is filled in by a QAI or the QAO after all certification testing is complete before block 19 on the QA-9 is signed. (e.g., 1 of 3, 2 of 3, 3 of 3).

PROCEDURE: Planning Department: Provide guidance per UIPI 2560-107 or UIPI 6300-905, and provide QA-17A records as part of the TWD or DL. The numbered blocks on QA form 17A correspond with the block instructions listed. Planning must fill in blocks identified by a ♦ prior to issuing QA form 17A. The shop craftsman is responsible for all other blocks on the form unless otherwise specified.

BLOCK 1 - **SHIP HULL NO.**

Enter the ship's name and hull number or enter the appropriate rotatable pool system designator (e.g., TRIPER, CCRP, AERP, SSN 688CL, etc.).

BLOCK 2 - **JCN**

Enter the Job Control Number (JCN). Naval shipyards enter Job Order and Key Op.

BLOCK 3 - **LWC/SHOP**

Enter the lead shop (e.g., X38, outside machinist).

BLOCK 4 - **CWP/REC SERIAL NO.**

Enter the CWP/REC serial number or enter NA if no CWP/REC is required. Do not list the REC revision.

BLOCK 5 - **SYSTEM/COMPONENT/ROTATABLE POOL SER NO.**

Enter the noun name of the system and component (if applicable) (e.g., MSW-25). If the record is for in-shop restoration of rotatable or factory pool material, enter the serial number of the material.

NOTE: ROTATABLE POOL OR FACTORY SERIAL NUMBERS MAY BE ENTERED BY THE PLANNER, IF KNOWN, OR THE CRAFTSMAN AS SPECIFIED BY LOCAL INSTRUCTIONS.

BLOCK 6 - **REFERENCES (COMP DETAIL/ASSY DWG & REV)**

Enter all references used to identify component parts, material information and test or inspection requirements. Include revision letter and if applicable, identify the assembly number (e.g., Assy D, Assy RA, etc.). For original issue (non-revised) drawings, enter a dash (-). Revisions for Technical Manuals are not required. Include vendor name for vendor drawings.

BLOCK 7 - **EPOXY REPAIRS ARE PER**

Check the "UIPI 2560-107" or "UIPI 6300-905" box when applicable; otherwise check the "OTHER" box and specify the procedure. Do not enter revision or change of procedure.

24 SEP 2024

BLOCK 8 - **LEGEND FOR EPOXY METHOD**

Identifies the designators for Block 9 (EPOXY METHOD). Planning must specify the type of epoxy repair on the line following the “OT - OTHER” designator when a required repair method is not listed.

BLOCK 9 - **DESCRIPTION OF REPAIR(S)**

NOTE: PLANNING MUST COMPLETE ALL SECTIONS OF BLOCK 9. ADDITIONAL QA 17A FORMS MAY BE ADDED AS CONTINUATION SHEETS IF NECESSARY.

PART NO./NAME & DESCRIPTION OF DEFECT AREA(S)

Enter part number or name (e.g., pc 5, bonnet; pc 3, body, etc.) and description of defect areas (e.g., O-ring groove pitted, stem bore, backseat, etc.). Ensure each surface area being epoxy repaired is clearly identified.

NOTE: USE BLOCK 11, THE BACK OF THE SHEET, OR BOTH, FOR ADDITIONAL INFORMATION AND SKETCHES.

REF DWG LTR(S)

Enter the letters corresponding to the reference listed in Block 6 which provides the material, dimensional and testing or inspection information for the items listed in the “PART NO./NAME & DESCRIPTION OF DEFECT AREA(S)” block.

UIPI 2560-107 METHOD OR EPOXY METHOD

Enter the epoxy repair method code from UIPI 2560-107 when applicable, or use a symbol from the legend in Block 8 that identifies the method of epoxy repair being accomplished when UIPI 6300-905 or OTHER instruction is identified in Block 7. For an epoxy repair method not identified in the Block 8 legend, enter “OT” and specify the epoxy repair method on the line following “OT - OTHER” in Block 8.

BLOCK 10 - **REPAIR(S) & TEST ACCOMPLISHED**

NOTE: CRAFTSMAN MUST COMPLETE ALL SECTIONS OF BLOCKS 10A AND 10B. PLANNING MUST COMPLETE BLOCK 10C.

BLOCK 10A. - **PRE-EPOXY DIMENSIONS****DEPTH OF MACHINING**

When required by the TWD, record the thickness of the material removed during machining. Enter “NA” when not required by the TWD or material removal is not accomplished.

REMAINING WALL THICKNESS

When required by the TWD, enter the wall thickness dimensions after machining or removing material. Dimensions must take into account the depth of remaining defects. Enter “NA” when material is not removed or wall thickness documentation is not required by the TWD.

DEPTH OF REMAINING DEFECTS

Enter the maximum depth of remaining defects. Enter "No Defects Remain" if there are no remaining defects after machining.

SHIM/SLEEVE THICKNESS & MAT'L USED

Enter "NA" when shims are not used. Enter the thickness of the shim or sleeve (or bushing used as a sleeve) used (e.g., 0.032, 1/8 or 3/32, etc.). When installing "S", "L", or top hat shims, enter the thickness of the upper, the middle and the lower legs as applicable. Enter the generic material (e.g., titanium) or a stock number of the shim when provided by the naval or local stock program. When this block is being used to document installation of the shim in lieu of a QA form 34, then the stock number (NSN), part number, drawing and piece number, generic or material spec marking, or results of generic material identity testing must be documented here also. If reinstalling an existing shim, enter "Reinstalled existing".

SIGNATURE/BADGE/DATE

Craftsman enter signature, badge number and date for pre-epoxy dimensions recorded in Block 10A.

BLOCK 10B. - EPOXY APPLIED

EPOXY MATERIAL & BATCH NO. USED

Enter the epoxy material (e.g., 3M Epoxy Adhesive EC-2216B/A) used and the batch number when provided on the container (e.g., Batch 1234).

SIGNATURE/BADGE/DATE

Craftsman enter signature, badge number and date signifying the epoxy was applied per the requirements and the data recorded in Block 10B.

BLOCK 10C. - REQUIRED TESTS/RESULTS

Enter the number(s) for the required test(s) from the legend.

TEST RESULTS FINAL SURFACE FINISH MEETS REQUIREMENTS

The craftsman must check the SAT or UNSAT block to indicate test.

SIGNATURE/BADGE/DATE

Craftsman enter signature, badge number and date signifying that each epoxy repair has been satisfactorily accomplished and tested per the requirements and the OQE documented in Blocks 7, 9, 10A, 10B and 11, and the surface finish meets requirements.

If UNSAT, the craftsman will initiate action to resolve the unsat condition and indicate the action taken in Block 11 and sign in Block 11. Do not sign Block 10 (for the specific line item) unless a satisfactory repair is completed or the unsat condition is accepted. If the condition is accepted, identify the document that grants acceptance in Block 11.

BLOCK 11 - ADDITIONAL INFORMATION/SKETCHES

This block can be used to provide additional information, signatures, and sketches (if required to clarify epoxy repair area(s) or shim or sleeve). If there is insufficient room, the back of the form or the addition of a second page is allowed for use. Include a signature, badge number

24 SEP 2024

and date with any additions to this block. Initials may be entered in lieu of an employee's signature and badge number, if a corresponding employee's signature and badge number appears elsewhere on the same page.

NOTE: IF MORE THAN ONE EPOXY REPAIR IS BEING ACCOMPLISHED, IDENTIFY THE ADDITIONAL INFORMATION, SIGNATURES AND SKETCHES BY THE LINE ITEM LETTERS IN BLOCK 9 (E.G., 9A, 9B).

BLOCK 12 - QA INSPECTOR/SHOP SUPERVISOR SIGNATURE/BADGE NO./DATE

Naval Shipyards: Production Shop Supervisor must sign that the records have been reviewed for completeness.

BLOCK 13 - QAS SIGNATURE/BADGE NO./DATE

For SUBSAFE or SOC Components Only, QAS or cognizant QA representative as defined by local instructions will sign, enter badge number and date in this block to indicate the completeness of the entries.

ELECTROPLATING REPAIR RECORD
QA FORM 17B

Planning must fill in blocks identified by a ♦ prior to issuing

Page ____ of ____

♦ 1. SHIP		HULL NO.		♦ 2. JCN		♦ 3. .LWC/SHOP		♦ 4. CWP/ REC SER NO.		♦ 5. REFERENCES (COMP DETAIL/ASSY DWG & REV)					
										A.					
6. SYSTEM/COMPONENT/ROTATABLE POOL SER NO.				♦ 7. ELECTROPLATING PROCESSES ARE IAW: <input type="checkbox"/> UIPI 0810-451 <input type="checkbox"/> OTHER _____				8. LEGEND FOR TYPE OF REPAIR, SEE BLOCK 9 D = DYNAMIC SURFACES (CL 3) S = STATIC SURFACES (CL 2) ♦ OT = OTHER (SPECIFY)(e.g., CL-1, CL-3A, etc.)				B. C.			
♦ 9. DESCRIPTION OF DEFECT & TYPE OF REPAIR						10. MATERIAL VERIFICATION & REPAIR (S) ACCOMPLISHED						♦ 11. REQD TEST (S)		12. TEST (S) RESULTS	
♦ ITEM A. PART NO./ NAME/DESCRIPTION OF DEFECT (S)		♦ REF DWG LTR	♦ BASE MATL	♦ TYPE OF REPAIR (SEE BLOCK 8 ABOVE)	♦ PLATING MATL REQD	BASE MATL VERIFIED <input type="checkbox"/> SAT	APPLIED PLATING THICKNESS WITHIN MAX ALLOWED OR RANGE <input type="checkbox"/> SAT	ELECTROPLATING HAS BEEN ACCOMPLISHED IN ACCORDANCE WITH REQUIREMENTS (Use Block 13 for clarification) SIGNATURE/BADGE/DATE		1. ADHESION 2. VT 3. PT 4. THICK 5. OTHER (SPECIFY)		2 ND OPERATOR VERIFICATION OF SATISFACTORY TEST ACCOMPLISHED SIGNATURE/BADGE /DATE			
						AFTER MACHINING DIMENSIONS:									
		♦ EXISTING PLATING MATL NONE <input type="checkbox"/>		♦ H2 BAKE REQD <input type="checkbox"/> YES <input type="checkbox"/> NO	♦ MAX THICKNESS OR RANGE	REMAINING DEFECTS DEPTH _____ <input type="checkbox"/> NONE	PLATING MATL APPLIED:								
♦ ITEM B. PART NO./ NAME/DESCRIPTION OF DEFECT (S)		♦ REF DWG LTR	♦ BASE MATL	♦ TYPE OF REPAIR (SEE BLOCK 8 ABOVE)	♦ PLATING MATL REQD	BASE MATL VERIFIED <input type="checkbox"/> SAT	APPLIED PLATING THICKNESS WITHIN MAX ALLOWED OR RANGE <input type="checkbox"/> SAT	ELECTROPLATING HAS BEEN ACCOMPLISHED IN ACCORDANCE WITH REQUIREMENTS (Use Block 13 for clarification) SIGNATURE/BADGE /DATE		1.ADHESION 2. VT 3. PT 4. THICK 5. OTHER (SPECIFY)		2 ND OPERATOR VERIFICATION OF SATISFACTORY TEST ACCOMPLISHED SIGNATURE/BADGE/DATE			
						AFTER MACHINING DIMENSIONS:									
		♦ EXISTING PLATING MATL NONE <input type="checkbox"/>		♦ H2 BAKE REQD <input type="checkbox"/> YES <input type="checkbox"/> NO	♦ MAX THICKNESS OR RANGE	REMAINING DEFECTS DEPTH _____ <input type="checkbox"/> NONE	PLATING MATL APPLIED:								
13. ADDITIONAL INFORMATION/SKETCHES: USE THE BACK OF THE SHEET FOR ADDITIONAL SPACE TO PROVIDE ADDITIONAL INFORMATION, AND SKETCHES TO CLARIFY ELECTROPLATE REPAIR AREA (S) (CRAFTSMAN/QAI SUBMIT A DF TO RESOLVE UNSAT DATA)															
14. QA INSPECTOR/SHOP SUPERVISOR SIGNATURE / BADGE NO. (RECORD REVIEWED FOR FINAL ACCEPTANCE)								15. QAS SIGNATURE / BADGE NO. (RECORD HAS BEEN REVIEWED FOR COMPLETENESS)							
DATE								DATE							

24 SEP 2024

QA FORM 17B INSTRUCTIONSELECTROPLATING REPAIR RECORD

PURPOSE: To document the proper OQE for electroplating repairs on components when directed by the work procedure.

TOP OF FORM: Page ____ of ____

NOTE A TECHNICAL WORK DOCUMENT MAY CONTAIN MULTIPLE QA FORMS OF THE SAME TYPE, (E.G. MORE THAN ONE QA-26). THE PAGE ENTRY IS FOR THIS SPECIFIC FORM, NOT THE TOTAL NUMBER OF PAGES ON ALL FORMS OF THE SAME TYPE.

Enter the page number, starting with page 1, of total number of QA form pages (e.g., 1 of 2, 2 of 2). The last number reflects the total number of QA Form pages written. This block is filled in by a QAI or the QAO after all certification testing is complete before block 19 on the QA-9 is signed. (e.g., 1 of 3, 2 of 3, 3 of 3).

PROCEDURE: The numbered blocks on QA form 17B correspond with the block instructions listed. The planner must fill in blocks identified by a ♦ (1 through 9 and 11) prior to issuing the CWP.

BLOCK 1 - SHIP HULL NO.

Enter the ship's name and hull number, or enter the appropriate rotatable pool system designator (e.g., TRIPER, CCRP, AERP, SSN 688CL, etc.).

BLOCK 2 - JCN

Enter the Job Control Number (JCN). Naval shipyards enter Job Order and Key Op.

BLOCK 3 - LWC/SHOP

Enter the lead shop (e.g., X38, outside machinist).

BLOCK 4 - CWP/REC SERIAL NO.

(Work Packaging, Planning Organization or Craftsman) Enter the CWP or REC serial number or enter NA if no CWP/REC is required. Do not list the REC revision.

BLOCK 5 - REFERENCES (COMP DETAIL/ASSY DWG & REV)

Enter all references used to identify component parts, material information, and test or inspection requirements including revision letter and if applicable, the assembly number (e.g., Assy D, Assy RA, etc.). For original issue (non-revised) drawings, enter a dash (-). Revisions for Technical Manuals are not required. Include vendor name for vendor drawings.

BLOCK 6 - SYSTEM/COMPONENT/ROTATABLE POOL SER NO

Enter the noun name of the system and component (if applicable) being plated, (e.g., MSW-25). If the record is for in-shop restoration of rotatable pool material, enter the serial number of the material when known.

NOTE: ROTATABLE POOL SERIAL NUMBERS MAY BE ENTERED BY THE CRAFTSMAN IF NOT ENTERED BY PLANNING ORGANIZATION.

24 SEP 2024

BLOCK 7 - ELECTROPLATING PROCESSES ARE IN ACCORDANCE WITH

Mark the applicable box for the electroplating process. Specify the process when OTHER is marked. Do not enter revision or change of procedure.

BLOCK 8 - LEGEND FOR TYPE OF REPAIR

Identifies the designators for Block 9 (TYPE OF REPAIR). For other than DYNAMIC (D) or STATIC (S) surfaces, PLANNING ORGANIZATION must specify the type of repair on the line following the "OT=OTHER" designator, or in Block 13 if additional space is needed.

BLOCK 9 - DESCRIPTION OF DEFECT & TYPE OF REPAIR

NOTE: PLANNING ORGANIZATION MUST COMPLETE ALL SECTIONS OF BLOCK 9 EXCEPT AS NOTED. ADDITIONAL QA 17B FORMS MAY BE ADDED AS CONTINUATION SHEETS IF NECESSARY.

PART NO./NAME/DESCRIPTION OF DEFECT AREA(S)

Enter part number or name (e.g., pc. 5, bonnet, body, etc.) and description of defect areas. Include dimension after machining and maximum depth of remaining defects prior to plating (e.g., Stem bore O-ring groove pitted, machined 0.010", removed all defects). For more than one of a kind component (XYZ fitting, threaded end) enter the total number of items (e.g., XYZ fitting, threaded end, 6 ea.). Identify each surface area being plated as a separate line item.

NOTE: USE BLOCK 13 AND THE BACK OF THE SHEET FOR ADDITIONAL INFORMATION, SKETCHES, OR BOTH.

REFERENCE DRAWING LETTER

Enter the letter(s) corresponding to the reference(s) listed in Block 5 which provided the material, dimensional, and test and inspection information for the items listed in the "PART NO./NAME/DESCRIPTION OF DEFECT(S)" block(s).

BASE MATERIAL

Enter the required base material.

EXISTING PLATING MATERIAL

Identify any known existing plating or mark the NONE box.

TYPE OF REPAIR

Enter the symbol from the legend in Block 8 that identifies the type of electroplating repair being accomplished.

HYDROGEN BAKE REQUIRED

Mark the YES box when hydrogen bake is required; otherwise mark the NO box.

PLATING MATERIAL REQ'D

Enter the plating material to be applied.

MAXIMUM THICKNESS OR RANGE ALLOWED

Enter the maximum plating thickness allowed or the allowable thickness range (minimum or maximum).

BLOCK 10 - MATERIAL VERIFICATION & REPAIR(S) ACCOMPLISHED

NOTE: THE CRAFTSMAN MUST COMPLETE ALL SECTIONS OF BLOCK 10.

BASE MATERIAL VERIFIED

Craftsman must visually compare the required base material identified and the base material to be plated for obvious discrepancies such as color of material or material markings, and ensure that all existing plating has been removed or identified as being existing. Perform a generic material test if existing material cannot be identified. Check the "SAT" block if no discrepancies are found. Report any discrepancies to PLANNING ORGANIZATION for resolution.

AFTER MACHINING DIMENSIONS

When required by the TWD, record the dimensions after machining.

REMAINING DEFECTS DEPTH

Record the depth of any remaining defects. If no defects remain, mark the NONE box.

APPLIED PLATING THICKNESS WITHIN MAX ALLOWED OR RANGE

Mark SAT if the thickness of plating meets the maximum thickness or range identified by PLANNING ORGANIZATION in Block 9.

PLATING MATERIAL APPLIED

Enter the generic plating material applied (e.g., nickel cap, copper fill, etc.).

NOTE: IF THE APPLIED PLATING THICKNESS IS BEYOND THE MAXIMUM ALLOWED OR NOT WITHIN THE SPECIFIED RANGE, STOP WORK AND OBTAIN FURTHER TECHNICAL DIRECTION.

ELECTROPLATING REPAIR HAS BEEN ACCOMPLISHED IN ACCORDANCE WITH REQUIREMENTS

Craftsman(s) must sign, record badge number, print name and date verifying that each ELECTROPLATING application has been satisfactorily accomplished per the requirements and the OQE documented in Blocks 7, 9 and 10 (and 13 when used) and is complete and accurate. For cases where further machining is required, the electroplating craftsman that completed the plating must sign this block to indicate application of electroplating only, prior to sending the component to the machining craftsman. After the machining and test have been accomplished, a final signature must be made indicating satisfactory completion of the form and the testing. The last signature indicates final acceptance. Use Block 13 for clarification of requirements.

BLOCK 11 - REQUIRED TEST(S)

Enter the designator(s) (i.e., 1-5) for the test(s) required to ensure proper installation or bonding. For "Other" (5), enter the type of test required in the block or in Block 13 if additional space is needed.

BLOCK 12 - TEST(S) RESULTS

2ND Operator, Inspector, or other person qualified to the plating procedure (other than the workpiece craftsman) must sign, record badge number, print name and date to indicate the coating meets the acceptance criteria of the required test(s).

NOTE: SATISFACTORY LIQUID PENETRANT TEST RESULTS MUST BE DOCUMENTED IN ONE OF THE FOLLOWING MANNERS:

24 SEP 2024

1. **A QUALIFIED NDT INSPECTOR OR QAI MAY SIGN, RECORD BADGE NUMBER AND DATE TO INDICATE SATISFACTORY TEST RESULTS.**
2. **THE CRAFTSMAN MAY ENTER THE NON-DESTRUCTIVE TEST (NDT) RECORD NUMBER (OR ATTACH A COPY OF THE RECORD) THAT DOCUMENTS THE SATISFACTORY RESULTS OF NDT PERFORMED BY A QUALIFIED NDT INSPECTOR. THE CRAFTSMAN MUST SIGN (NAME, BADGE, DATE) FOR EACH ENTRY.**

BLOCK 13 - **ADDITIONAL INFORMATION/SKETCHES**

This block may be used to provide additional information, signatures, and sketches (if required to clarify electroplate repair area(s)). If there is insufficient room, use of the back of the form or the addition of a second page is allowed. Include signature, badge number and date (except where the entry is pre-printed on the form by PLANNING ORGANIZATION with any entries in this block). Initials may be entered in lieu of an employee's signature and badge number, if a corresponding employee's signature and badge number or printed name appears elsewhere on the same page.

NOTE: IF MORE THAN ONE ELECTROPLATING REPAIR IS BEING ACCOMPLISHED, IDENTIFY THE ADDITIONAL INFORMATION, SIGNATURES, AND SKETCHES BY THE LINE ITEM NUMBERS IN BLOCK 9 (e.g., 9a, 9b, etc.). IF THE RECORD CONTAINS MULTIPLE PAGES, INCLUDE THE PAGE NUMBER OF THE REFERENCED ITEM LINE NUMBER.

BLOCK 14 - **QUALITY ASSURANCE INSPECTOR/SHOP SUPERVISOR SIGNATURE/BADGE NO.**

Production shop supervisor must sign and print name that the record has been reviewed for completeness.

BLOCK 15 - **QAS SIGNATURE/BADGE NUMBER/RECORD HAS BEEN REVIEWED FOR COMPLETENESS**

For SUBSAFE or SOC Components Only: QAS or authorized QAO representative, as defined by local instructions, will sign, enter badge number, print name and date this block to indicate the completeness of the entries.

COMPONENT REPAIR RECORD – (MACHINING/MANUFACTURING/MODIFICATIONS)

QA FORM 17C

Planning must fill in blocks identified by a ♦ prior to issuing

Page of

♦1. SHIP		HULL NO.		♦2. JCN		♦3. LWC/SHOP		♦4. CWP/REC SER NO.		♦5. SYSTEM / COMPONENT / ROTATABLE POOL SER NO.		
♦6. REFERENCES (COMPONENT DETAIL / ASSEMBLY DRAWING AND REV, SPECIFY ASSEMBLY NO. IF APPLICABLE)												
A.				B.				C.				
D.				E.				F.				
♦7. DESCRIPTION OF REPAIR(S)						8. RESULT OF REPAIR(S)						
LINE NO.	♦ PART NO./ DESCRIPTION	♦ REF DWG LTR	♦ QTY	♦ DESCRIPTION OF MODIFICATION(S) / MANUFACTURING PROCESS / SUPPLEMENTAL INFORMATION / INSTRUCTION Describe action or use the following legends: MM–Minor Machining HW–Hand Working MF– Manufacturing V – Vulcanizing O-rings	♦ REQUIRED MINIMUM/ FINAL DIMENSION(S) AND TOLERANCE	ACTUAL FINAL DIMENSION(S)	NEW MATERIAL MANUFACTURED/INSTALLED			♦ TEST REQ'D	PROCESS IDENTIFIED, MATERIAL AND TEST HAS BEEN SATISFACTORILY ACCOMPLISHED IN ACCORDANCE WITH REQUIREMENTS. MATERIAL NOT LISTED AS NEW IS EXISTING AND IS ACCEPTABLE FOR RE-USE & IS INSTALLED.	
							QTY	L O E	MATERIAL IDENT/ DESCRIPTION		CRAFTSMAN SIGNATURE/ BADGE NO.	
1												
2												
3												
4												
9. ADDITIONAL INFORMATION/SKETCHES: This block can be used to provide additional information, signatures and sketches (if required). Use back of the sheet for additional space. If NDT is required, record satisfactory NDT report number in this block or attach a copy of the report. (CRAFTSMAN/QAI SUBMIT A DF TO RESOLVE UNSAT DATA)												
10. QA INSPECTOR/SHOP SUPERVISOR SIGNATURE /BADGE NO.						11. QAS SIGNATURE/ BADGE NO. (RECORDS HAVE BEEN REVIEWED FOR COMPLETENESS)						
(RECORD REVIEWED FOR FINAL ACCEPTANCE)						DATE						

24 SEP 2024

QA FORM 17C INSTRUCTIONSCOMPONENT REPAIR RECORD

PURPOSE: To document the proper OQE for multiple repairs to a single component (i.e., machining, manufacturing, modifications) when directed by the work document.

NOTE: **THIS FORM ALLOWS MULTIPLE REPAIRS TO BE ACCOMPLISHED, BUT SHOULD BE LIMITED TO A SINGLE COMPONENT (E.G., TD-29/30 VALVE ASSEMBLY).**

TOP OF FORM: Page ____ of ____

NOTE A TECHNICAL WORK DOCUMENT MAY CONTAIN MULTIPLE QA FORMS OF THE SAME TYPE, (E.G. MORE THAN ONE QA-26). THE PAGE ENTRY IS FOR THIS SPECIFIC FORM, NOT THE TOTAL NUMBER OF PAGES ON ALL FORMS OF THE SAME TYPE.

Enter the page number, starting with page 1, of total number of QA form pages (e.g., 1 of 2, 2 of 2). The last number reflects the total number of QA Form pages written. This block is filled in by a QAI or the QAO after all certification testing is complete before block 19 on the QA-9 is signed. (e.g., 1 of 3, 2 of 3, 3 of 3).

PROCEDURE: The numbered blocks on QA form 17C correspond with the block instructions listed. Planning must fill in blocks identified by a ♦ prior to issuing the CWP.

BLOCK 1 - SHIP HULL NO.

PLANNER - Enter the ship's name and hull number, or enter the appropriate rotatable pool system designator (e.g., TRIPER, CCRP, AERP, SSN 688CL, etc.).

BLOCK 2 - JCN

PLANNER - Enter the Job Control Number (e.g., 20884-EM01-2947, 3872556103/R01). Naval Shipyards enter Job Order and Key Op.

BLOCK 3 - LWC/SHOP

PLANNER - Enter the lead shop (e.g., X56, outside machinist).

BLOCK 4 - CWP/REC SERIAL NO.

(REC Originator or PLANNER as defined by local instructions) Enter the CWP/REC serial number if applicable; otherwise mark NA. Do not list the REC Revision.

BLOCK 5 - SYSTEM/COMPONENT/ROTATABLE POOL SER NO.

PLANNER - Enter the noun name of the system, component (e.g., MSW-25). If the record is for in-shop repair or manufacture of rotatable pool item, enter the serial number of the item when known.

NOTE: **ROTATABLE POOL SERIAL NUMBERS MAY BE ENTERED BY THE CRAFTSMAN IF NOT ENTERED BY THE PLANNER.**

BLOCK 6 - REFERENCES (COMPONENT DETAIL/ASSEMBLY DRAWING AND REVISION)

24 SEP 2024

PLANNER - Enter all references used to identify component parts, material information and required testing or inspection. Include revision letter and if applicable, the assembly number (e.g., Assy D, Assy RA, etc.). For original issue (non-revised) drawings, enter a dash (-). For vendor drawings, include vendor name. Revisions for technical manuals are not required.

BLOCK 7 - DESCRIPTION OF REPAIR(S)

NOTE: PLANNING MUST COMPLETE ALL SECTIONS OF BLOCK 7.

<u>LINE NO.</u>	Pre-filled. A number to provide traceability to new material documented in Block 8.
<u>PART NO./ DESCRIPTION</u>	Enter part number, description or component assembly (e.g., pc 5, bonnet, body, stem bore, backseat, etc.).

NOTE: USE BLOCK 9 AND THE BACK OF THE SHEET FOR ADDITIONAL INFORMATION, SKETCHES, OR BOTH.

<u>REF DWG LTR</u>	Enter applicable reference letter(s) of the drawing or document listed in Block 6 that provides the material or dimensional information for the items listed in the "PART NO./DESCRIPTION" block.
--------------------	---

<u>QTY</u>	Enter quantity of items to repair. Enter NA if not applicable.
------------	--

**DESCRIPTION OF MODIFICATION(S) / MANUFACTURING PROCESS /
SUPPLEMENTAL INFORMATION / INSTRUCTION**

Enter description of action to perform (e.g., drill and Nyloc per reference (b), **MF** stem per reference (c), **V** per reference (d), **MM** .005" to remove pits, splice o-rings, etc.). The description must clearly identify the surface(s) to be machined. Use legend for abbreviation.

NOTE: USE BLOCK 9 AND THE BACK OF THE SHEET FOR ADDITIONAL INFORMATION, SKETCHES, BOTH. IF ADDITIONAL SPACE IS REQUIRED, ADDITIONAL SHEETS MUST HAVE CONTINUING PAGE NUMBERS AND INFORMATION FROM BLOCKS 1 THROUGH 5 ON EACH SHEET.

REQUIRED MINIMUM/FINAL DIMENSION(S) AND TOLERANCE

When minimum or final dimension documentation is required, Planning must specify the final dimension(s) and tolerance(s) numerically, do not cite a drawing detail or other reference. Enter NA in this block and the Block 8 ACTUAL FINAL DIMENSIONS section if not applicable.

BLOCK 8 - RESULT OF REPAIR(S)

NOTE: THE CRAFTSMAN MUST COMPLETE ALL SECTIONS OF BLOCK 8 EXCEPT THE SECTION TITLED "TEST REQ'D".

ACTUAL FINAL DIMENSION(S)

When final dimension documentation is required by Planning, the craftsman must record the actual final dimension(s) identified in Block 7. If final dimension documentation is not required, Planning must enter NA in the block.

24 SEP 2024

NOTE: CRAFTSMAN MAY ENTER “NA” IF REQUIRED OR MINIMUM FINAL DIMENSION(S) AND TOLERANCE SECTION OF BLOCK 7 IS MARKED “NA” BY PLANNING.

NEW MATERIAL - MANUFACTURED/INSTALLED

Enter the following information for any parts or material, Level I and non-level, in the appropriate blocks. If a portion of a new valve is used to replace parts (e.g., bonnet and disc assembly), document the Level I number of the new valve and list the parts that the assembly consists of in the remarks block with a note that the stem and disc assembly were taken from the new valve.

QTY Enter the quantity of the replacement parts installed. Enter NA for raw material used in manufacture.

NOTE: THE TERM “ASSEMBLY” REFERS TO ONE PACKAGE OF PARTS (E.G., STEM AND DISC ASSEMBLY OR BALL AND SEAT ASSEMBLY) WHERE THE ITEM IS ORDERED UNDER ONE STOCK NUMBER, AND IS ASSIGNED ONE LEVEL I NUMBER.

LOE (Level of Essentiality, Level I) – Enter the MIC level (e.g., “I” or “LI”) for the part or assembly. Enter NA or dash (-) for non-Level.

MATERIAL IDENT/ Identification must be per Table 1 or Forces Afloat.
DESCRIPTION Record one of the following for raw material used to manufacture components:

TABLE 1- DOCUMENTATION REQUIREMENTS	
Material Control Level	Required Information
Level I Material Other Than Fasteners	MIC Number and any other traceability number, including any local traceability number (e.g., PNSY MLN – examples Z142, AB12).
Level I Fasteners	Either the MIC number or Material Marking, Color Code, Heat or Lot Number, and Manufacturers Symbol (Note: For nuts containing a self-locking insert, the color of the insert is the Manufacturer's symbol).
Controlled Structural Material And SOC Control Division “A” Material	Traceability Number
SOC Control Division “B” Material	Markings providing identification to material type or specification
AERP And Other Rotatable Pool Material (688 Class, TRIPER, Etc.)	Enter the appropriate rotatable pool serial number (e.g. RP-148A, 4810-013-5812-A3-0113, TIN -292-11893, etc.)
Transferred And Cannibalized Material	Enter the Equipment Removal List No. or other material History or Traceability number (ERL# XXXX, SSBN-600 EHF #24, etc.)
Other Material Within The LEVEL I/SUBSAFE Boundary And SOC Control Division “C” Material	1. Enter at least one of the following documentation attributes: <ol style="list-style-type: none"> Stock Number (from package or container) Part Number (from package or piece) Part Number and associated Manufacturing Work Procedure (for manufactured items) Local Traceability Number (from piece or tag) Drawing and Piece Number (from piece or tag) Generic, MIL-SPEC, or Material Specification Marking (from piece) NDT record numbers or test results for items verified by generic material testing. 2. For SOC components only: Enter the stock number of the “O-ring lubricant or any sealant used during assembly.

- MIC NUMBER
- RAW MATERIAL NSN
- GENERIC MATERIAL

24 SEP 2024

- MIL-SPEC
- MATERIAL SPECIFICATION MARKING
- NDT RECORD OR TESTING RESULTS FOR GENERIC MATERIAL TESTING

NOTE: IF NDT IS REQUIRED, RECORD SATISFACTORY NDT REPORT NUMBER OR ENCLOSURE NUMBER IN THIS BLOCK AND ATTACH OR INCLUDE A COPY OF THE REPORT.

TEST REQ'D

Planning must enter the test(s) (e.g., NDT, hydrostatic pressure testing, etc.) required to ensure proper certification.

PROCESS IDENTIFIED, MATERIAL AND TEST HAS BEEN SATISFACTORILY ACCOMPLISHED IN ACCORDANCE WITH REQUIREMENTS

Craftsman must sign, record badge number and date of the signature, verifying that each repair process, material installed or utilized, and test has been satisfactorily accomplished per the requirements and the OQE documented in Blocks 7 and 8, respectively.

NOTE: IF UNSATISFACTORY, THE CRAFTSMAN WILL INITIATE ACTION TO RESOLVE THE UNSATISFACTORY CONDITION (E.G., SUBMIT A DF). INDICATE THE ACTION TAKEN TO RESOLVE THE UNSATISFACTORY CONDITION ALONG WITH A SIGNATURE, BADGE NUMBER AND DATE IN BLOCK 9. DO NOT SIGN BLOCK 8 (FOR THE SPECIFIC LINE NO.) UNLESS A SATISFACTORY REPAIR IS COMPLETED OR THE UNSATISFACTORY CONDITION IS ACCEPTED.

BLOCK 9 - ADDITIONAL INFORMATION/SKETCHES

This block can be used to provide additional information, signatures, and sketches (if required to clarify repair area(s)). If there is insufficient room, the back of the form or the addition of a second page is allowed. Include a signature, badge number, and date with any additions to this block. Initials may be entered in lieu of an employee's signature and badge number, if a corresponding employee's signature and badge number appears elsewhere on the same page.

NOTE: IF MORE THAN ONE REPAIR IS BEING ACCOMPLISHED, IDENTIFY THE ADDITIONAL INFORMATION, SIGNATURES, AND SKETCHES BY THE LINE ITEM NUMBERS IN BLOCK 7.

BLOCK 10 - QA INSPECTOR/SHOP SUPERVISOR/BADGE NO./DATE

NA if inspection is not required by the technical work document (e.g., TGI, FWP).

BLOCK 11 - QAS SIGNATURE/BADGE NO. (RECORDS HAVE BEEN REVIEWED FOR COMPLETENESS)

For SUBSAFE or SOC Components Only: QAS or cognizant QA representative as defined by local instructions, will sign, enter badge number, and date in this block to indicate the completeness of the entries.

For other components: the Production Shop or Work Center Supervisor must sign that the records have been reviewed for completeness.

24 SEP 2024

SUBMARINE FLIGHT CRITICAL COMPONENT (SFCC) ACCESS, REMOVAL AND INSTALLATION RECORD

QA FORM 17D

Planning must fill in blocks identified by a ♦ prior to issuing

Page ____ of ____

♦ 1. SHIP HULL NO.	♦ 2. JCN	♦ 3. LWC/SHOP	♦ 4. CWP/REC SER NO.
♦ 5. SYSTEM(S) COMPONENT		♦ 6. NOMENCLATURE	♦ 7. REFERENCE DESIGNATION

♦ 8. REFERENCES

A.		B.		C.	
D.		E.		F.	

9. DIAGNOSTICS☐ BLOCK CONTINUED ON REVERSE

ALERT MESSAGE(S)	SYSTEM STATUS DISPLAY FAULT STATUS	LINE REPLACEABLE UNIT (LRU) CALLOUT(S)	ADDITIONAL DIAGNOSTIC INDICATIONS
------------------	------------------------------------	--	-----------------------------------

EXISTING PERTINENT FAULT DATA

10. EXISTING SFCC REMOVAL

SFCC, MIC or NSN with SMIC	SFCC PART NUMBER	SFCC SERIAL NUMBER	CHASSIS LOCATION & INFO	SW VERSION REMOVED

11. NEW SFCC INSTALLATION/SFCC PROGRAMMED IN PLACE

SFCC, MIC or NSN with SMIC	SFCC PART NUMBER	SFCC SERIAL NUMBER	CHASSIS LOCATION & INFO	SW VERSION INSTALLED	SFCC CONFIGURED	PROPERLY INSTALLED & ENGAGED / CABLE RECONNECTED
					<input type="checkbox"/> SAT <input type="checkbox"/> UNSAT	<input type="checkbox"/> SAT <input type="checkbox"/> UNSAT

12. SFCC RESTORATION**13. OPERATIONAL VERIFICATION**

SFCC POWERED UP	ONLINE/AVAILABLE	SYSTEM STATUS OK	BUILT IN TEST	SFCC ENGAGED	OPERABILITY TEST
<input type="checkbox"/> SAT / UNSAT <input type="checkbox"/>	<input type="checkbox"/> SAT / UNSAT <input type="checkbox"/>	<input type="checkbox"/> SAT / UNSAT <input type="checkbox"/>	<input type="checkbox"/> SAT / UNSAT <input type="checkbox"/>	<input type="checkbox"/> SAT / UNSAT <input type="checkbox"/>	<input type="checkbox"/> SAT / UNSAT <input type="checkbox"/>

14. SOFTWARE INSTALLATION**15. SOFTWARE VERIFICATION**

INSTALLATION SOFTWARE REV	SFCC SOFTWARE REV	VDD CHECKSUM	INSTALLATION CHECKSUM	NEW SFCC CONFIGURED SIMILARLY AS REMOVED SFCC
				<input type="checkbox"/> SAT / UNSAT <input type="checkbox"/>

16. REMARKS

--	--

17. CRAFTSMAN SIGNATURE	DATE	18. AIT LEADER/INSPECTOR SIGNATURE	DATE

19. RECORD HAS BEEN REVIEWED FOR COMPLETENESS

OSIC / QAS / QAO SIGNATURE	DATE

24 SEP 2024

QA FORM 17D INSTRUCTIONSSUBMARINE FLIGHT CRITICAL COMPONENT (SFCC) ACCESS, REMOVAL AND
INSTALLATION RECORDREFERENCES:

- (a) NAVSEA T9044-AD-MAN-010 - Requirements Manual for Submarine Fly-By-Wire Ship Control Systems

NOTE: PLANNING MUST FILL IN BLOCKS IDENTIFIED BY A ♦ PRIOR TO ISSUING.

PURPOSE: To provide a standard form to document the SFCC access, replacement, removal and installation record capturing the requirements of reference (a), Appendix H.

REQUIREMENTS:

1. The FORM 17D is required for all SFCC work within the boundary specified in reference (a).
2. Form 17D must be used for each component that requires controlled access, replacement, removal or installation.

NOTE: ANY BLOCK NOT USED WILL BE MARKED “N/A”.

TOP OF FORM: Page of

NOTE A TECHNICAL WORK DOCUMENT MAY CONTAIN MULTIPLE QA FORMS OF THE SAME TYPE, (E.G. MORE THAN ONE QA-26). THE PAGE ENTRY IS FOR THIS SPECIFIC FORM, NOT THE TOTAL NUMBER OF PAGES ON ALL FORMS OF THE SAME TYPE.

Enter the page number, starting with page 1, of total number of QA form pages (e.g., 1 of , 2 of). The last number reflects the total number of QA Form pages written. This block is filled in by a QAI or the QAO after all certification testing is complete before block 19 on the QA-9 is signed. (e.g., 1 of 3, 2 of 3, 3 of 3).

BLOCK 1 - SHIP/HULL NO.

Planner enter the ship's name and hull number.

BLOCK 2 - JCN

Planner enter the Job Control Number (JCN).

BLOCK 3 - LWC/SHOP

Planner enter the lead shop assigned to install the component.

BLOCK 4 - CWP/REC SER NO.

Planner enter the CWP/REC serial number or enter NA if no CWP/REC is required. Do not list the CWP/REC revision.

BLOCK 5 - SYSTEM(S)/COMPONENT

Planner enter the noun name of the system and component (if applicable) (e.g., SCPU CHANNEL A CPU#2 or CIRCUIT 1DB). If record is for in-shop restoration, enter the serial number of the material if known.

BLOCK 6 - **NOMENCLATURE**

Planner enter the system or component nomenclature as described in the technical documentation.

BLOCK 7 - **REFERENCE DESIGNATION**

Planner enter the reference designation of the component as described in the technical documentation.

BLOCK 8 - **REFERENCES**

Planner enter the applicable component technical reference documents.

BLOCK 9 - **DIAGNOSTICS**

Check the block if diagnostic codes or data are continued on reverse of form. If necessary, additional diagnostic codes or data may be listed on reverse of form.

Craftsman record diagnostic data as appropriate for SFCC being replaced as part of repair efforts. Mark "N/A" if repair effort is not being performed.

- Alert Messages - Enter any observed Alert Messages displayed by the Ship Control Station
- Fault Status - Enter any fault status message observed at the system status display
- LRU Callout - Enter any Line Replaceable Unit (LRU) Callouts
- Additional Diagnostic Indications - Record any additional diagnostic information
- Existing pertinent fault data - Record any existing pertinent fault data identified on the MC/DMAC

NOTE: SFCC MATERIAL WILL HAVE CERTIFICATE OF COMPLIANCE (COC) OR A SMIC; EITHER IS ACCEPTABLE.

BLOCK 10 - **EXISTING SFCC REMOVAL**

List data required as appropriate for each of the provided blocks. Record the specific components software revision level. If software is pre-programmed on SFCC, record the software revision level identified on the applicable SFCC Certificate of Conformance.

NOTE: SFCC MATERIAL WILL HAVE CERTIFICATE OF COMPLIANCE (COC) OR A SMIC; EITHER IS ACCEPTABLE.

BLOCK 11 - **NEW SFCC INSTALLATION**

Craftsman mark as "SAT", "UNSAT" or list data required as appropriate for each of the provided blocks. Record the specific components software revision level. If software is pre-programmed on SFCC, record the software revision level identified on the applicable SFCC Certificate of Conformance.

BLOCK 12 - **SFCC RESTORATION**

Craftsman mark as "SAT" or "UNSAT" as appropriate.

BLOCK 13 - **OPERATIONAL VERIFICATION**

Craftsman mark as “SAT” or “UNSAT” as appropriate.

BLOCK 14 - **SOFTWARE INSTALLATION**

NOTE: BLOCK 14 ONLY USED DURING SYSTEM OR SOFTWARE UPGRADES OR ALTERATIONS.

Craftsman list data required as appropriate for each of the provided blocks (N/A if not used).

- Installation Software Rev - Record the Ship Control System operational software revision level identified in the change vehicle.
- VDD Checksum - Record the checksum value identified in the Version Description Document (VDD). Should match Installation Checksum.

BLOCK 15 - **SOFTWARE VERIFICATION**

NOTE: “INSTALLATION CHECKSUM” IS ONLY USED FOR PROGRAMMED SW SMIC SFCC COMPONENTS OR DURING VU SMIC UPGRADES OR ALTERATION (N/A IF NOT USED).

- Installation Checksum - Record the checksum as observed during installation. Should match VDD Checksum from original installation.
- New SFCC Configured Similarly as Removed SFCC - Verify that the SFCC is configured similarly as the SFCC removed from the FBW SCS chassis per the controlled work package documentation. This includes satisfactory VDD Checksum verification (if applicable).

BLOCK 16 - **REMARKS**

Craftsman or Alteration Installation Team (AIT) Lead will record amplifying information as required or additional space is required, and will sign, print name and date Block 16.

BLOCK 17 - **CRAFTSMAN SIGNATURE**

Craftsman must sign this block signifying that the work has been accomplished.

BLOCK 18 - **AIT LEADER/INSPECTOR SIGNATURE**

(SHIP’S FORCE) INSPECTOR or QAI will enter signature, date and badge number for final review, signifying the accuracy of the completed form and witnesses testing associated with Blocks 13, 14 and 15 (as applicable). If any entry is UNSAT, initiate action to resolve the UNSAT condition and indicate the action taken in the “Remarks” block. Do not sign unless a satisfactory repair is completed or the UNSAT condition is accepted.

BLOCK 19 - **RECORD HAS BEEN REVIEWED FOR COMPLETENESS**

The OSIC, QAS or QAO must sign, date and enter badge number for final review, signifying entries are complete and that the data agrees with the listed requirements.

STUD INSTALLATION RECORD

Planning must fill in blocks identified by a ♦ prior to issuing

Page ____ of ____

QA FORM 17SI

♦ 1. SHIP	HULL NO.	♦ 2. JCN	♦ 3. LWC / SHOP	♦ 4. CWP / REC SER NO.	♦ 5. SYSTEM/COMPONENT / ROTATABLE POOL NO.
6. NEW MATERIAL DESCRIPTION		QTY	LOE	IDENT (E.G., MIC NO/NSN/TRACEABILITY NO.)	
♦ 7. DESCRIPTION OF STUD DATA REQUIREMENTS:					
♦ JOINT MAPPING DRAWING & REV		♦ JOINT NO/JOINT DESCRIPTION		♦ REQUIRED STUD DIAMETER AND THREAD SERIES	
♦ DETAIL DRAWING & REV		♦ STUD PIECE NO.		♦ REQUIRED STUD LENGTH	
♦ AUTHORIZED INSTALLATION METHOD: <input type="checkbox"/> CLASS 3 FIT: ANAEROBIC THREAD LOCKING COMPOUND <input type="checkbox"/> CLASS 5 FIT: INTERFERENCE FIT			♦ REQUIRED MIN BREAKAWAY TORQUE OR STUD SETTING TORQUE (List Torque Reference)		
			♦ <input type="checkbox"/> FT-LB <input type="checkbox"/> IN-LB		
8. STUD INSTALLATION DOCUMENTATION					
♦ REQUIRED ANAEROBIC LOCKING COMPOUND: GRADE OR MANUFACTURER PRODUCT NUMBER (Leave blank for class 5 fit)			ACTUAL ANAEROBIC LOCKING COMPOUND: MANUFACTURER OR PRODUCT NAME & GRADE OR MANUFACTURER PRODUCT NUMBER (Leave blank for class 5 fit)		
♦ REQUIRED STUD STANDOUT & TOLERANCE			ACTUAL STUD(S) STANDOUT:		
9. SKETCH/REMARKS: PROVIDE A SKETCH OF THE FASTENER CIRCLE, SHOWING ALL THE STUDS INSTALLED & ORIENTATION TO COMPONENT: (CRAFTSMAN/QAI SUBMIT A DF TO RESOLVE UNSAT DATA)					
CRAFTSMAN SIGNATURE VERIFIES: 1. FASTENER SIZE, LENGTH, AND CLASS OF FIT IS IAW STATED REQUIREMENTS. 2. MINIMUM BREAKAWAY TORQUE OR STUD SETTING TORQUE IS SATISFACTORY. 3. STUD INSTALLATION COMPLIES WITH ALL INSTALLATION REQUIREMENTS. 4. ALL NEW MATERIAL MEETS SPECIFIED REQUIREMENTS, IS INSTALLED & LISTED ABOVE. MATERIAL NOT LISTED AS NEW IS EXISTING AND IS ACCEPTABLE FOR RE-USE & IS INSTALLED.			10. CRAFTSMAN SIGNATURE / BADGE NO. DATE		
11. QAI/SHOP SUPERVISOR SIGNATURE /BADGE NO. (RECORD REVIEWED FOR FINAL ACCEPTANCE)			DATE		
12. QAS SIGNATURE / BADGE NO. (RECORDS HAVE BEEN REVIEWED FOR COMPLETENESS)			DATE		

24 SEP 2024

QA FORM 17SI INSTRUCTIONSSTUD INSTALLATION RECORD

PURPOSE: To document the proper OQE for installing Level One studs in a SOC, SUBSAFE or Level One application when directed by the work procedure.

TOP OF FORM: Page ____ of ____

NOTE A TECHNICAL WORK DOCUMENT MAY CONTAIN MULTIPLE QA FORMS OF THE SAME TYPE, (E.G. MORE THAN ONE QA-26). THE PAGE ENTRY IS FOR THIS SPECIFIC FORM, NOT THE TOTAL NUMBER OF PAGES ON ALL FORMS OF THE SAME TYPE.

Enter the page number, starting with page 1, of total number of QA form pages (e.g., 1 of __, 2 of __). The last number reflects the total number of QA Form pages written. This block is filled in by a QAI or the QAO after all certification testing is complete before block 19 on the QA-9 is signed. (e.g., 1 of 3, 2 of 3, 3 of 3).

PROCEDURE. The numbered blocks on QA form 17SI correspond with the block instructions listed. Blocks marked with a ♦ must be completed by the planner prior to issue.

BLOCK 1 - SHIP HULL NO.

Enter the ship's name and hull number.

BLOCK 2 - JCN

Enter the JCN.

BLOCK 3 - LWC

Enter the shop number of the LWC.

BLOCK 4 - CWP/REC SERIAL NO.

Enter the CWP/REC serial number or enter N/A if no CWP/REC is required. Do not list the CWP/REC revision.

BLOCK 5 - SYSTEM/COMPONENT

Enter the noun name of the system and component being repaired. (e.g., MSW-25 Hull Insert). If the record is for in-shop repair or manufacture of rotatable pool item, enter the serial number of the item.

BLOCK 6 - NEW MATERIAL DESCRIPTION

NOTE: THE CRAFTSMAN MUST COMPLETE ALL SECTIONS OF BLOCK 6.

MATERIAL DESCRIPTION

Enter a description of the new studs installed in the joint. Include diameter, thread, and length (e.g., Stud, 5/8"-11x3").

QTY - Record the quantity of the new studs installed.

LOE - Enter the Level of Essentiality as "I" or "NA" as appropriate.

IDENTIFICATION/MIC/TRACEABILITY NO.

Document the markings from the fastener to include either:

- (1) The color code and the heat or lot number, material type and manufacturer's symbol (for nuts containing a self-locking insert, the color of the insert is the manufacturer's symbol).
- (2) The MIC number (when MIC number is on the fastener or on the individual tag for some small fasteners).

BLOCK 7 - DESCRIPTION OF STUD DATA REQUIREMENTS

NOTE: THE PLANNER MUST COMPLETE ALL SECTIONS OF BLOCK 7.

JOINT MAPPING DRAWING & REV

Enter the joint mapping drawing and revision. Enter NA when no mapping drawing exists.

JOINT NO/JOINT DESCRIPTION

Enter the joint number if applicable or clearly describe the installation location. If joint numbers are assigned via a sketch in the TWD, identify the sketch enclosure number and TWD number.

REQUIRED STUD DIAMETER & THREAD SERIES

Enter the required diameter and thread series of the replacement stud.

DETAIL DRAWING & REV

Enter the detailed drawing and revision number. For original issue (non-revised) drawings, enter a dash (-). Include vendor name for vendor drawings. Revisions for Technical Manuals are not required.

STUD PIECE NO.

Enter the detailed drawing pertaining to the stud.

REQUIRED STUD LENGTH

Enter the required length of the stud.

REQUIRED CLASS OF FIT AUTHORIZED INSTALLATION METHOD

Mark the appropriate block for the required class of fit.

TORQUE REFERENCE

Enter the source for the torque value (e.g., NAVSEA S9505-AM-GYD-010, SAE J2270, drawing, SMS, etc.).

REQUIRED MIN BREAKAWAY TORQUE OR STUD SETTING TORQUE

Enter the required minimum breakaway torque, the tolerance or range, and mark the appropriate torque units box (ft-lb or in-lb).

BLOCK 8 - STUD INSTALLATION DOCUMENTATION

**REQUIRED ANAEROBIC LOCKING COMPOUND: GRADE OR MANUFACTURER
PRODUCT NUMBER**

24 SEP 2024

Planner enter the required grade of anaerobic locking compound. Leave blank for Class 5 installation method.

ACTUAL ANAEROBIC LOCKING COMPOUND MANUFACTURER OR PRODUCT NAME & GRADE OR MANUFACTURER PRODUCT NUMBER

Record either the manufacturer or the product name in addition to the material grade or manufacturer product number of the thread locking compound used. Leave blank for Class 5 installation method.

REQUIRED STUD STANDOUT & TOLERANCE

Enter the required stud standout and tolerance.

ACTUAL STUD(S) STANDOUT

Record the actual stud standout for each new or reset existing stud.

BLOCK 9 - SKETCH/REMARKS

Provide a sketch of the fastener circle, showing all the newly installed and all re-installed existing studs and their orientation to the component.

BLOCK 10 - CRAFTSMAN SIGNATURE/BADGE NO./DATE

Craftsman print name, enter signature, badge number and date after completing Blocks 6, 8 and 9. Do not sign Block 10 unless signing for satisfactory results. If unsat, the craftsman will report the unsat condition and document the rework on the applicable QA form. If only one fastener is unsat, the craftsman may sign for completing the installation of the remaining studs but must clearly annotate in Block 9 the location of the stud and reason for the unsatisfactory condition.

Craftsman signature signifies the following:

- Fastener size, length, and class of fit are per the stated requirements
- Minimum breakaway torque or stud setting or stud setting torque (as applicable) is satisfactory
- Stud installation complies with all installation requirements
- All new material meets specified requirements, is installed and listed in Block 6
- Material not listed as new is existing, and is acceptable for re-use and is installed

BLOCK 11 - QAI/SHOP SUPERVISOR SIGNATURE/BADGE NO./DATE

NOTE: REQUIRED FOR SOC, SUBSAFE AND LEVEL I COMPONENTS ONLY.

Inspector or shop supervisor print name, enter signature, badge number and date certifying the accuracy of the data recorded in Block 6, 8 and 9. This signature is only required for SOC, SUBSAFE and Level I components.

BLOCK 12 - RECORDS HAVE BEEN REVIEWED FOR COMPLETENESS

QAS or QAO will print name, enter signature, badge number and date for final review, signifying the accuracy of the completed form for SUBSAFE or SOC items only. For other components, the Work Center supervisor must sign and date the form signifying the accuracy of the completed form.

HANDLING EQUIPMENT TEST RECORD

Page ____ of ____

QA FORM 17W (Front)

For CWPs, planning must fill in blocks identified by a ♦ prior to issuing.

♦ 1. SHIP HULL NO.		♦ 2. JCN		♦ 3. LWC / SHOP		♦ 4. CWP / REC SER NO.	
♦ 5. Equipment Description:							
♦ 6. Log I.D. Number:				♦ 7. Manufacturer or Local Serial Number (Hull No.- Work Center-Number):			
♦ 8. NAVSEA Drawing Number/Revision used for Test:							
♦ 9. Safe Working Load (SWL) in pounds:				♦ 10. Dynamic Test Load (DTL) in pounds:			
♦ 11. Static Test Load (STL) in pounds:				♦ 12. STL Frequency in months:			
13a. Test Type		13b. Testing Activity		13c. Test Activity Witness		13d. Quality Assurance	
Action				Signature		Signature	
Date				Print Name		Print Name	
Action				Signature		Signature	
Date				Print Name		Print Name	
Action				Signature		Signature	
Date				Print Name		Print Name	
Action				Signature		Signature	
Date				Print Name		Print Name	
Action				Signature		Signature	
Date				Print Name		Print Name	
14. Remarks:							

HANDLING EQUIPMENT TEST RECORD
QA FORM 17W (Back) FIGURE 1

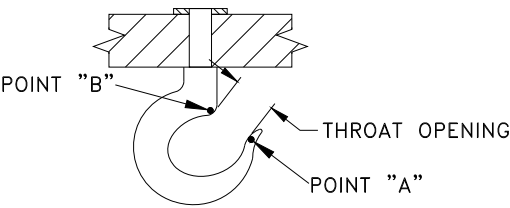
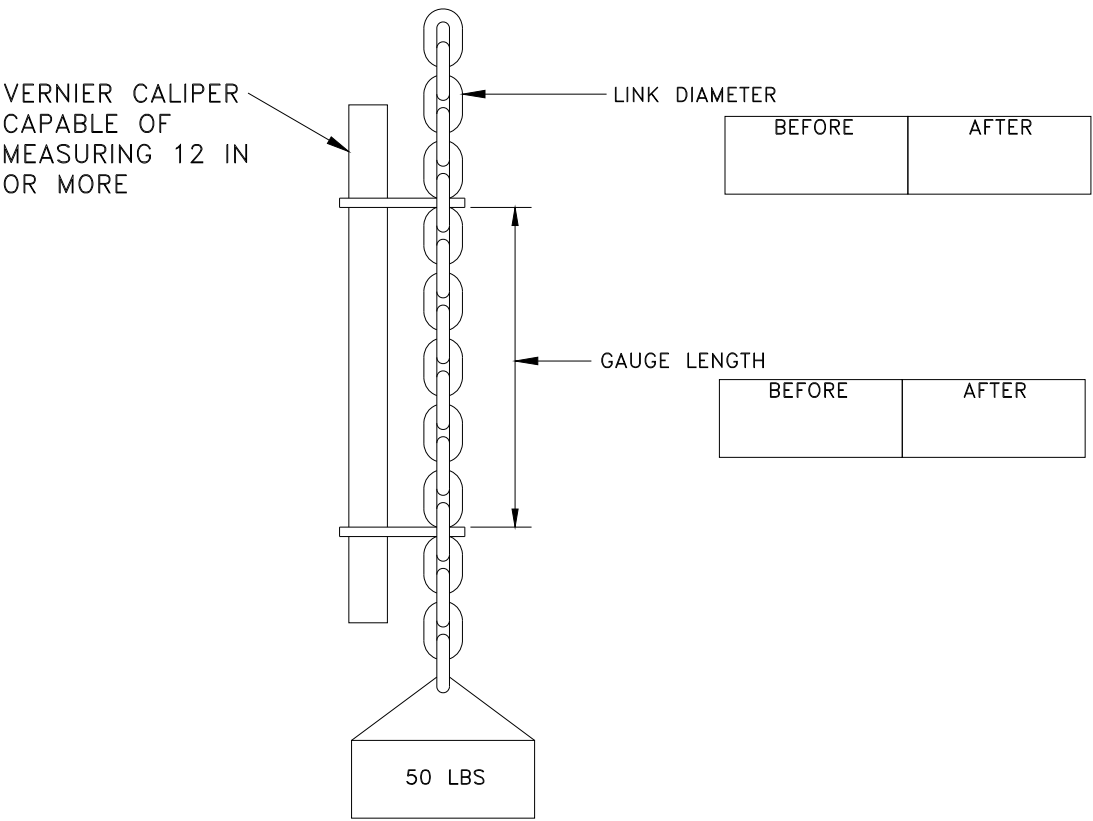

		THROAT OPENING			
TOP	BOTTOM	BEFORE	AFTER	BEFORE	AFTER
		BEFORE	AFTER	BEFORE	AFTER

24 SEP 2024

QA FORM 17W INSTRUCTIONSHANDLING EQUIPMENT TEST RECORD INSTRUCTIONS

PURPOSE: To provide a report form for work, tests and inspections not covered by other QA forms. This form can be used for handling equipment weight testing except cranes and strategic weapons handling equipment.

TOP OF FORM: Page ____ of ____

NOTE A TECHNICAL WORK DOCUMENT MAY CONTAIN MULTIPLE QA FORMS OF THE SAME TYPE, (E.G. MORE THAN ONE QA-26). THE PAGE ENTRY IS FOR THIS SPECIFIC FORM, NOT THE TOTAL NUMBER OF PAGES ON ALL FORMS OF THE SAME TYPE.

Enter the page number, starting with page 1, of total number of QA form pages (e.g., 1 of 2, 2 of 2). The last number reflects the total number of QA Form pages written. This block is filled in by a QAI or the QAO after all certification testing is complete before block 19 on the QA-9 is signed. (e.g., 1 of 3, 2 of 3, 3 of 3).

PROCEDURE: The numbered blocks on QA form 17W correspond with the block instructions listed. When this form is used to certify manufacture or repair of handling equipment, the planning organization must fill in Blocks 1 through 11 (identified by a ♦) prior to issuing a procedure requiring use of this form. When this form is used to perform periodic handling equipment testing, the weight test supervisor or shop supervisor must fill in Blocks 1 through 12 (identified by a ♦) prior to performing testing.

BLOCK 1 - SHIP HULL NO.

Enter the ship's name and hull number.

BLOCK 2 - JCN

Enter the JCN.

BLOCK 3 - LWC/SHOP

Enter the shop number of the LWC.

BLOCK 4 - CWP/REC SERIAL NO.

Enter the CWP serial number or enter NA if no CWP/REC is required. Do not list the CWP/REC revision.

BLOCK 5 - EQUIPMENT DESCRIPTION

Enter the name and a readily understood description of the equipment or component name from the Test Load Methods Drawing (TLMD). If the equipment is permanently installed (e.g., a monorail or pad eye, etc.), enter the compartment location, (e.g., torpedo room, port, overhead, and frame 21.)

BLOCK 6 - LOG I.D. NUMBER

Enter log identification number from the TLMD when applicable.

BLOCK 7 - MANUFACTURER OR LOCAL SERIAL NUMBER

24 SEP 2024

Enter the manufacturer or Local Serial Number when applicable (i.e., Hull No. - Work Center - Number).

BLOCK 8 - **NAVSEA DRAWING NUMBER/REVISION**

Enter NAVSEA drawing number and revision for drawing used to conduct the test.

BLOCK 9 - **SAFE WORKING LOAD (SWL)**

Enter the item's Safe Working Load (SWL), in pounds, from the TLMD.

NOTE: LIST THE SWL FOR BOTH THE SHORT AND LONG POSITIONS FOR LOADING POLES.

BLOCK 10 - **DYNAMIC TEST LOAD (DTL)**

Enter the item's Dynamic Test Load (DTL), in pounds, from the TLMD.

BLOCK 11 - **STATIC TEST LOAD (STL)**

Enter the item's Static Test Load (STL), in pounds, from the TLMD.

BLOCK 12 - **STL FREQUENCY**

Enter the frequency required for the static test in months.

NOTE: STRATEGIC WEAPONS HANDLING EQUIPMENT COVERED UNDER THE PREVENTIVE MAINTENANCE MATERIAL PROGRAM (PMMP) DOES NOT REQUIRE A QA FORM 17W. EQUIPMENT NOT COVERED UNDER THE PMMP MUST MEET THE REQUIREMENTS OF THIS MANUAL.

BLOCK 13 - **TEST TYPE**

Enter the test date, the action taken (e.g., STL, DTL, MT, VT, tension, compression, short or long for loading poles) and the name or hull number of the testing facility. Print the name (e.g., first name, middle initial and last name) of the test facility witness. The test facility witness must then sign the block above the name. If test facility witness signature or QA signature cannot be obtained, the source document bearing that signature will be obtained and retained in the weapons handling test record log. Only the latest source document applicable to any particular piece of equipment or component need be retained.

BLOCK 14 - **REMARKS**

(Craftsman, QAI, QAS or Planning) Enter any pertinent remarks or additional information related to the repair or assembly of the component. Each entry must contain signature, badge number and date except where the entry is pre-printed on the form by Planning.

FIGURE 1 Record measurement in blocks provided on the back of the QA form 17W when applicable.

- a. Hook throat opening measurements and tram point pre-test or post-test measurements when new, or as first recorded, per NSTM 700 or PMS.
- b. Length and link diameters of hoist load chains when new, or as first recorded, per NSTM 700 or PMS.

SILVER BRAZE FABRICATION & INSPECTION RECORD

PAGE OF

QA FORM 18 (Work planning to fill in blocks/evaluate block options identified by a ♦ prior to release)

♦ 1. SHIP		♦ HULL NO.		♦ 2. JCN		♦ 3. LWC / SHOP		♦ 4. CWP / REC SER NO.		♦ 5. SYSTEM / COMPONENT							
♦ 6. PURPOSE: <input type="checkbox"/> PRODUCTION <input type="checkbox"/> RE-QUAL <input type="checkbox"/> QUAL <input type="checkbox"/> MAINTENANCE OF QUAL				♦ 7. INSTALLATION DWG.				♦ 8. JOINT ID/DESCRIPTION									
♦ 9. JOB DESCRIPTION						♦ 10. MAP JOINT DWG						♦ 11. <input type="checkbox"/> P-3A SPECIAL <input type="checkbox"/> P-3A <input type="checkbox"/> P-3B					
♦ 12. BRAZE PROC.		♦ 13. BRAZE PROCESS <input type="checkbox"/> H101 <input type="checkbox"/> H103 <input type="checkbox"/> NA		14. JOINT DESIGN <input type="checkbox"/> SOCKET <input type="checkbox"/> FACE FEED <input type="checkbox"/> SINGLE INSERT		<input type="checkbox"/> SLEEVE <input type="checkbox"/> DOUBLE INSERT <input type="checkbox"/> EQUAL LAND <input type="checkbox"/> UNEQUAL LAND		15. ACCESS <input type="checkbox"/> RESTRICTED (<4") <input type="checkbox"/> UNRESTRICTED		16. <input type="checkbox"/> ORIGINAL <input type="checkbox"/> REPAIR (1) <input type="checkbox"/> REPAIR (2)							
17. FITTING, PIPE, AND TUBE MATERIALS																	
♦ DWG PC NO.		♦ SIZE	THICKNESS	♦ MIL-SPEC		♦ P-NUMBER		♦ NEW OR EXIST <input type="checkbox"/> NEW <input type="checkbox"/> EXISTING		IDENT (E.G., MIC NO./NSN/TRACEABILITY NO.)							
								<input type="checkbox"/> NEW <input type="checkbox"/> EXISTING									
								<input type="checkbox"/> NEW <input type="checkbox"/> EXISTING									
18. LAND WIDTH		PIPE	FITTING		CENTER		SOCKET DEPTH		19. FLUX ♦ <input type="checkbox"/> MINIMUM FLUX FED SPEC O-F-499: <input type="checkbox"/> TYPE A <input type="checkbox"/> TYPE B								
20. BRAZE ALLOY		MIL-SPEC				F- NUMBER		GRADE	IDENT (E.G., MIC NO./NSN/TRACEABILITY NO.)								
INSERT RING																	
ROD																	
JOINT DATA IS CORRECT, JOINT AND MATERIAL MEETS SPECIFIED REQUIREMENTS				21. CRAFTSMAN SIGNATURE/BADGE						DATE							
22. INSPECTION TYPE			23. ACCEPT	24. REJECT	25. SIGNATURE (Inspector/Craftsman)				BADGE NO.		DATE						
NDT EXISTING PPG <input type="checkbox"/> NOT REQD		<input type="checkbox"/> VT5X <input type="checkbox"/> PT															
NDT EXISTING FTG <input type="checkbox"/> NOT REQD		<input type="checkbox"/> VT5X <input type="checkbox"/> PT															
DIAMETRICAL CLEARANCE																	
FIT UP INSPECTION																	
ALLOY DRAW																	
EVIDENCE OF ALLOY																	
BOTTOM CLEARANCE																	
26. BRAZED POSITION <input type="checkbox"/> VERT <input type="checkbox"/> HORZ		BRAZING REQUIREMENTS ARE SATISFACTORY				27. BRAZER SIGNATURE/BADGE NO.						DATE					
♦ 28. <input type="checkbox"/> NO. UT INSPECTION REQUIRED (NON P-3 A SPECIAL)				NDT PROCEDURE NO.				ACCEPTANCE STANDARD: NAVSEA 0900-LP-001-7000									
29. SCANNING METHOD <input type="checkbox"/> STATIC <input type="checkbox"/> CONTINUOUS		30. EQUIPMENT MFG.				MODEL		SERIAL NO.		CAL DUE DATE							
31. TRANSDUCER MFG.		SIZE	TYPE	SERIAL NO.		FREQUENCY			32. COUPLANT TYPE								
33. LAND	1	2	3	4	5	6	7	8	9	10	11	12	13	14	TOT.	AVG.	
PPG																	
MID																	
FTG																	
34. TOTAL % BOND		35. DISPOSITION <input type="checkbox"/> ACCEPT <input type="checkbox"/> REJECT				36. UT INSPECTOR/BADGE						DATE					
37. REMARKS (SHOP REMARKS ALSO)																	
FINAL DISPOSITION		38. SUPERVISOR (Signature / Badge / Date)								39. WCS (QAS For SUBSAFE/SOC Only) (Signature / Badge / Date)							

24 SEP 2024

QA FORM 18 INSTRUCTIONSSILVER BRAZE FABRICATION AND INSPECTION RECORD

PURPOSE: To provide a standard form for documenting OQE for a silver brazed joint.

NOTE: BLOCKS 13, 17, P-NUMBER, 20, F-NUMBER, AND 26 ARE FOR QUALIFICATION USE ONLY AND ARE NOT REQUIRED FOR PRODUCTION BRAZES.

TOP OF FORM: Page ____ of ____

NOTE A TECHNICAL WORK DOCUMENT MAY CONTAIN MULTIPLE QA FORMS OF THE SAME TYPE, (E.G. MORE THAN ONE QA-26). THE PAGE ENTRY IS FOR THIS SPECIFIC FORM, NOT THE TOTAL NUMBER OF PAGES ON ALL FORMS OF THE SAME TYPE.

Enter the page number, starting with page 1, of total number of QA form pages (e.g., 1 of 2, 2 of 3). The last number reflects the total number of QA Form pages written. This block is filled in by a QAI or the QAO after all certification testing is complete before block 19 on the QA-9 is signed. (e.g., 1 of 3, 2 of 3, 3 of 3).

PROCEDURE: The numbered blocks on QA form 18 correspond with the block instructions listed. The planner preparing the work procedure will complete blocks identified with the diamond symbol. The craftsman will complete blocks without the diamond symbol. The NDT Supervisor will verify the completed form and sign in Block 38. A QA form 18A will be attached to this form to complete each brazed joint record.

BLOCK 1 - SHIP HULL NO.

Enter the tended ship's name and hull number.

BLOCK 2 - JCN

Enter the JCN.

BLOCK 3 - LWC/SHOP

Enter the shop number for the LWC.

BLOCK 4 - CWP/REC SER NO.

Enter the CWP/REC serial number or enter N/A if no CWP/REC is required. Do not list the CWP/REC revision.

BLOCK 5 - SYSTEM/COMPONENT

Enter the system or component noun name.

BLOCK 6 - PURPOSE

Check appropriate block.

BLOCK 7 - INSTALLATION DRAWING

Enter the installation drawing number and revision.

BLOCK 8 - JOINT ID/DESCRIPTION

Enter the map joint number from the applicable plan (Block 10). If not a mapped joint, assign a local unique joint ID number or enter a description of the joint.

BLOCK 9 - JOB DESCRIPTION

Enter a brief statement describing the work.

BLOCK 10 - MAP JOINT DWG

Enter ship's plan number and revision, which show and identify the map number of the joint being brazed or enter "NA" if there isn't a map drawing.

BLOCK 11 - P-3A SPECIAL/P-3A/P 3B

Enter an "X" in the appropriate box.

BLOCK 12 - BRAZE PROCEDURE

Enter the braze procedure used, including revision and change.

BLOCK 13 - BRAZE PROCESS

Enter an "X" in the appropriate block per NAVSEA 0900-LP-001-7000.

BLOCK 14 - JOINT DESIGN

Enter an "X" in the appropriate boxes.

BLOCK 15 - ACCESS

Enter an "X" in the appropriate box.

BLOCK 16 - ORIGINAL/REPAIR

Enter an "X" in the appropriate box.

BLOCK 17 - FITTING, PIPE AND TUBE MATERIALS

- a. Enter the fitting piece and pipe or tube piece number from the installation drawing (Block 7) or NA if not available.
- b. Enter the size of the fitting and pipe or tube (e.g., 1/2 Normal Pipe Size (NPS)).
- c. Enter the thickness (.127 inches).
- d. Enter the actual thickness (minimum value) of the fitting and pipe or tube.
- e. Enter the material specification of the component (from Table 4-4 of NAVSEA 0900-LP-001-7000), when known. If existing, enter "existing".
- f. For qualification purposes, enter the applicable P-number from Table 4-4 of NAVSEA 0900-LP-001-7000.
- g. Enter an "X" in the appropriate New or Exist box.
- h. Enter the material marking of the component. Enter the MIC Number for new level I material installed or N/A. Enter other material markings if material is not required to be level I and marking is present. If fitting is existing and is not marked, an acid check when required by the TWD to ensure generic material is correct must be accomplished and documented in remarks block.

BLOCK 18 - LAND WIDTH

Enter the land width or socket depth for fittings without inserts. N/A blocks that are not applicable.

BLOCK 19 - FLUX

- a. Enter an "X" if minimum flux technique was used.
- b. Enter an "X" for flux type per FED-SPEC O-F-499.

BLOCK 20 - BRAZE ALLOY

Enter the Mil-Spec and the alloy grade. Enter the MIC Number when new level I brazing material is installed in a Level I application or enter "NA" for non-level applications when material is not required to be level I.

BLOCK 21 - JOINT DATA IS CORRECT/CRAFTSMAN SIGNATURE

Verify data entered is correct and actual material to be used or installed is as specified. Sign name, enter date and badge number to certify information is correct.

BLOCK 22 - INSPECTION TYPE

- a. Mark the appropriate type of inspection.
- b. Diametrical Clearance – Enter the actual measurement. Acceptance criteria is per Table 5.2 of NAVSEA 0900-LP-001-7000.
- c. Fit up Inspection-Acceptance criteria of paragraph 7.2.1.a of NAVSEA 0900-LP-001-7000.
- d. Alloy Draw-Acceptance criteria per paragraph 7.2.1.d of NAVSEA 0900-LP-001-7000.
- e. Evidence of Alloy-Acceptance criteria per paragraph 7.2.1.e of NAVSEA 0900-LP-001-7000.
- f. Clearance Acceptance criteria per paragraph 7.2.1.f of NAVSEA 0900-LP-001-7000.

BLOCK 23/24- ACCEPT/REJECT

Mark the appropriate column.

BLOCK 25 - SIGNATURE

Enter the signature, badge number and date.

BLOCK 26 - BRAZED POSITION

Mark the appropriate block for position brazing performed.

BLOCK 27 - BRAZE PROCEDURE IS SATISFACTORY

Brazer sign name and enter Brazer badge number and date to certify all joint information is correct.

BLOCK 28 - NDT REQUIREMENTS

- a. Enter an "X" if Ultrasonic Testing (UT) is not required.

b. Enter the NDT procedure number.

BLOCK 29 - SCANNING METHOD

Enter an "X" in the appropriate box.

BLOCK 30 - EQUIPMENT MANUFACTURER

Enter Equipment Manufacture Name, Model, Serial number and calibration Due Date of Equipment.

BLOCK 31 - TRANSDUCER MANUFACTURER

Enter Equipment Manufacture Name, Size, Type, Serial number, and Frequency of Equipment.

BLOCK 32 - COUPLANT TYPE

Enter the name of the fluid used.

BLOCK 33 - LAND/PIPE/MID/FTG

Enter the percent of bond, X, NA or NP, as applicable. Enter the total for all segments used and the average percent bond for the lands (or passes of a non-insert fitting).

BLOCK 34 - TOTAL % BOND

Calculate and enter the total % bond for the joint.

BLOCK 35 - DISPOSITION

Enter an "X" in the appropriate box to accept or reject the joint.

BLOCK 36 - INSPECTOR/BADGE/DATE

UT inspector will sign, enter badge number and date, signifying the technical accuracy of the data recorded and acceptance or rejection of the joint.

BLOCK 37 - REMARKS

Enter any additional information.

BLOCK 38 - FINAL DISPOSITION/SUPERVISOR

NDT Supervisor print name, badge number, enter signature and date signifying all information in Blocks 1 through 36 is technically and administratively correct.

BLOCK 39 - FINAL DISPOSITION/RECORD HAS BEEN REVIEWED FOR COMPLETENESS/QAS

QAS or QAO will print name, enter signature and date for final review, signifying the accuracy of the completed form for SUBSAFE or SOC items only. For other components, the Work Center supervisor must sign and date the form signifying the accuracy of the completed form.

24 SEP 2024

ULTRASONIC INSPECTION RECORD

QA FORM 18A

PAGE ____ OF ____

1. SHIP		HULL		2. JCN		3. LWC/SHOP				4. CWP/REC SERIAL NO.				
ULTRASONIC EQUIPMENT AND INSPECTION DATA														
5. EQUIPMENT MANUFACTURER		6. MODEL NO.		7. SERIAL NO.		8. TRANSDUCER MANUF.		9. SIZE/FREQ/TYPE		10. SERIAL NO.				
11. SCANNING METHOD <input type="checkbox"/> STATIC <input type="checkbox"/> CONTINUOUS		12. COUPLANT TYPE		13. CAL EXP DATE		14. JOINT ID NO.				15. DWG NO.				
16. REMARKS/NOTES														
17. LAND%	1	2	3	4	5	6	7	8	9	10	11	12	TOTAL	TOTAL BOND
PIPE														
MIDDLE														
FITTING														
18. DISPOSITION <input type="checkbox"/> ACCEPT <input type="checkbox"/> REJECT		19. TOTAL % BOND				20. INSPECTOR/DATE								
ULTRASONIC EQUIPMENT AND INSPECTION DATA														
5. EQUIPMENT MANUFACTURER		6. MODEL NO.		7. SERIAL NO.		8. TRANSDUCER MANUF.		9. SIZE/FREQ		10. SERIAL NO.				
11. SCANNING METHOD <input type="checkbox"/> STATIC <input type="checkbox"/> CONTINUOUS		12. COUPLANT TYPE		13. CAL EXP DATE		14. JOINT ID NO.				15. DWG NO.				
16. REMARKS/NOTES														
17. LAND%	1	2	3	4	5	6	7	8	9	10	11	12	TOTAL	TOTAL BOND
PIPE														
MIDDLE														
FITTING														
18. DISPOSITION <input type="checkbox"/> ACCEPT <input type="checkbox"/> REJECT		19. TOTAL % BOND				20. INSPECTOR/DATE								

- NOTES:
- INCREMENTS FOR WHICH NO ULTRASONIC READING CAN BE OBTAINED WILL BE MARKED AS FOLLOWS:
 "X" - INCREMENTS THAT ARE INACCESSIBLE DUE TO FITTING CONFIGURATION.
 "NA" - INCREMENTS THAT ARE INACCESSIBLE DUE TO PIPING CONFIGURATION OR LOCATION.
 "NP" - INCREMENTS IN WHICH THERE IS NO ULTRASONIC PENETRATION.
 - INCREMENTS OF THE ABOVE TYPE WILL BE ASSIGNED PERCENT BOND VALUES AS FOLLOWS:
 "NA" = 0% BOND.
 "NP" AND "X" = INCREMENTS UP TO A TOTAL LENGTH NOT EXCEEDING 20% OF THE CIRCUMFERENCE OF THE LAND WILL BE ASSIGNED A % BOND VALUE EQUAL TO THAT OF THE LOWEST READABLE INCREMENTS ADJACENT TO THE "X" OR "NP" INCREMENTS OR 60% WHICHEVER IS THE LEAST. "X" AND "NP" INCREMENTS IN EXCESS OF 20% OF CIRCUMFERENCE WILL BE ASSIGNED A BOND VALUE OF 0%. THE INSPECTOR MAY AT THEIR DISCRETION, SHIFT THE INCREMENTAL SCALE SO THAT THE MINIMUM NUMBER OF INCREMENTS CONTAIN "X", "NP" OR "NA" VALUES.

24 SEP 2024

QA FORM 18A INSTRUCTIONSULTRASONIC INSPECTION RECORD

PURPOSE: To supplement the QA form 18 to document UT inspection date, equipment used, and acceptability of UT results.

- PAGE OF

NOTE A TECHNICAL WORK DOCUMENT MAY CONTAIN MULTIPLE QA FORMS OF THE SAME TYPE, (E.G. MORE THAN ONE QA-26). THE PAGE ENTRY IS FOR THIS SPECIFIC FORM, NOT THE TOTAL NUMBER OF PAGES ON ALL FORMS OF THE SAME TYPE.

Enter the page number, starting with page 2, of total number of QA forms 18A associated with the joint (e.g., 2 of 3, 3 of 3). The associated QA form 18 is always page 1 of _____. The last number reflects the total number of QA Form pages written. This block is filled in by a QAI or the QAO after all certification testing is complete before block 19 on the QA-9 is signed. (e.g., 1 of 3, 2 of 3, 3 of 3).

PROCEDURE: QA form 18A will be completed by the planner, UT NDT Inspector, or both. The numbered blocks on QA form 18A correspond with the block instructions listed.

BLOCK 1 - SHIP HULL NO.

Enter the tended ship's name and hull number.

BLOCK 2 - JCN

Enter the JCN.

BLOCK 3 - LWC/SHOP

Enter the LWC/Shop.

BLOCK 4 - CWP/REC SERIAL NO.

Enter the CWP/REC serial number or enter N/A if no CWP/REC is required. Do not list the CWP/REC revision.

BLOCKS 5-10 - EQUIPMENT MANUFACTURER/MODEL NO./SERIAL NO./TRANSDUCER MANUFACTURER/SIZE/TYPE/FREQUENCY/SERIAL NO.

Enter the information for the equipment used to conduct the inspection.

BLOCK 11 - SCANNING METHOD

Place an "X" in the appropriate box.

BLOCK 12 - COUPLANT TYPE

Enter the name of fluid used.

BLOCK 13 - CAL EXP DATE

Enter the calibration expiration date of the equipment listed in Blocks 6-11.

24 SEP 2024

BLOCK 14 - JOINT ID NO.

Enter the JID of the joint being UT inspected. If it is a qualification joint and not an actual production joint, enter the individual's name performing the qualification.

BLOCK 15 - DWG. NO.

Enter the number of the drawing or plan that identifies the joint listed in Block 15 if a production braze.

BLOCK 16 - REMARKS/NOTES

Enter any applicable remarks or notes.

BLOCK 17 - LAND/PIPE/MIDDLE/FITTING

Enter percent bond, X, NA or NP as applicable. Enter the total for all segments used and the average percent bond for the lands (or passes of a no-insert fitting).

BLOCK 18 - DISPOSITION

Place an "X" in the appropriate box to accept or reject the joint.

BLOCK 19 - TOTAL % BOND

Calculate and enter the total % bond for the joint.

BLOCK 20 - INSPECTOR/DATE

NDT Inspector print name, enter signature and date, signifying the technical accuracy of the data recorded and acceptance or rejection of the joint.

24 SEP 2024

WELDING IN PROCESS CONTROL/NONDESTRUCTIVE TEST RECORD

QA FORM 20 (FRONT)

When the form is used for production welding, the blocks marked with a **◆** must be completed by the planner.

◆ 1. PAGE 1 OF ____

◆ 2. SHIP HULL NO.	◆ 3. JCN	◆ 4. CWP/REC SER. NO.		◆ 5. LWC	◆ 6. DATE
◆ 7. SYSTEM	◆ 8. COMPONENT	◆ 9. DWG NO.		◆ 10. CWP STEP NO.	
◆ 11. JOINT ID		◆ 12. JOINT DESIGN		13. INST LOCATION: <input type="checkbox"/> STBD COMPT: <input type="checkbox"/> C/L FR: <input type="checkbox"/> PORT	
				14. WELDED LOCATION: <input type="checkbox"/> SHOP <input type="checkbox"/> FIELD	
BASE MATERIAL DATA					
15. COMP DATA	16. MATERIAL	17. SIZE	18. THICKNESS	19. MATL SPEC	20. MIC NO.
COMPONENT A:					
COMPONENT B:					
21. <input type="checkbox"/> SEAL RING <input type="checkbox"/> BACK RING/STRIP	22. MATERIAL	23. SIZE	24. THICKNESS	25. MATL SPEC	26. MIC NO.
WELDING MATERIAL SPECIFICATIONS AND DATA					
27. TYPE OF FILLER(S)	28. SIZE	29. MATL	30. MIL-SPEC	31. MIC NO.	
WELD HISTORY					
◆ 32. WELDING STANDARD:	33. WELDING PROCEDURE:	34. DATA SHEET	35. POSITION: <input type="checkbox"/> VERT <input type="checkbox"/> FLAT <input type="checkbox"/> FIXED <input type="checkbox"/> 45 DEG <input type="checkbox"/> HORZ <input type="checkbox"/> OVHD <input type="checkbox"/> ROLLED		
36. ACCESSIBILITY: <input type="checkbox"/> 12" OR LESS <input type="checkbox"/> UNRESTRICTED	37. PREHEAT TEMP	38. PREHEAT METHOD		39. POST HEAT. TEMP REQD:	START TIME: STOP TIME:
40. PURGE GAS:	41. FLOW RATE	42. SHIELD GAS	43. FLOW RATE	44. CUP SIZE	45. TUNGSTEN SIZE
46. WELD LAYER	47. PROCESS	48. QUAL EXP DATE	49. AMPS	50. INTERPASS TEMP	51. WELDER SIGNATURE
53. INSPECTION DATA CONTAINED ON REVERSE OF THIS PAGE REMARKS:					
94. FINAL DISPOSITION: <input type="checkbox"/> ACCEPT <input type="checkbox"/> REJECT		95. NDT SUPERVISOR		DATE	

THE PERSON DESIGNATED TO SIGN FOR AN ACTION VERIFIES, BASED ON PERSONAL OBSERVATION OR CERTIFIED RECORDS, AND CERTIFIES BY THEIR SIGNATURE THAT THE ACTION HAS BEEN PERFORMED IN ACCORDANCE WITH THE SPECIFIED REQUIREMENTS.

WELDING IN PROCESS CONTROL/NONDESTRUCTIVE TEST RECORD
QA FORM 20 (BACK)

PAGE __ OF __

NDT INSPECTION DATA					
54. INSPECTION STANDARD		55. WELD CLASS	56. ACCEPTANCE STANDARD		57. ACCEPT CLASS
58. WELD PREP	59. INSP METHOD	60. ACCEPT/REJECT	61. NDT INSPECTOR SIGNATURE		62. DATE
COMPONENT A		[] ACCEPT [] REJECT			
COMPONENT B		[] ACCEPT [] REJECT			
63. JOINT FITUP		[] ACCEPT [] REJECT			
64. INSP LAYER	65. INSP METHOD	66. INSP PROC NO	67. ACCEPT/REJECT	68. NDT INSPECTOR SIGNATURE	69. DATE
			[] ACCEPT [] REJECT		
			[] ACCEPT [] REJECT		
			[] ACCEPT [] REJECT		
			[] ACCEPT [] REJECT		
			[] ACCEPT [] REJECT		
70. NDT INSPECTION DATA REPAIR NO. _____			Defect: L W D		
71. Repair Method:			Excavation: L W D		
72. INSP LAYER	73. INSP METHOD	74. INSP PROC NO.	75. ACCEPT/REJECT	76. NDT INSPECTOR SIGNATURE	77. DATE
			[] ACCEPT [] REJECT		
			[] ACCEPT [] REJECT		
78. NDT INSPECTION DATA REPAIR NO. _____			Defect: L W D		
79. Repair Method:			Excavation: L W D		
80. INSP LAYER	81. INSP METHOD	82. INSP PROC NO.	83. ACCEPT/REJECT	84. NDT INSPECTOR SIGNATURE	85. DATE
			[] ACCEPT [] REJECT		
			[] ACCEPT [] REJECT		
86. NDT INSPECTION DATA REPAIR NO. _____			Defect: L W D		
87. Repair Method:			Excavation: L W D		
88. INSP LAYER	89. INSP METHOD	90. INSP PROC NO.	91. ACCEPT/REJECT	92. NDT INSPECTOR SIGNATURE	93. DATE
			[] ACCEPT [] REJECT		
			[] ACCEPT [] REJECT		
53. REMARKS (Continued):					

THE PERSON DESIGNATED TO SIGN FOR AN ACTION VERIFIES, BASED ON PERSONAL OBSERVATION OR CERTIFIED RECORDS, AND CERTIFIES BY THEIR SIGNATURE THAT THE ACTION HAS BEEN PERFORMED IN ACCORDANCE WITH THE SPECIFIED REQUIREMENTS.

24 SEP 2024

QA FORM 20 INSTRUCTIONSWELDING IN PROCESS CONTROL/NONDESTRUCTIVE TEST RECORD

PURPOSE: To document in process controls for welding and NDT of a completed weld.

BLOCK 1 - PAGE 1 OF _____

NOTE A TECHNICAL WORK DOCUMENT MAY CONTAIN MULTIPLE QA FORMS OF THE SAME TYPE, (E.G. MORE THAN ONE QA-26). THE PAGE ENTRY IS FOR THIS SPECIFIC FORM, NOT THE TOTAL NUMBER OF PAGES ON ALL FORMS OF THE SAME TYPE.

Enter the page number, starting with page 1, of total number of QA form pages (e.g., 1 of , 2 of). The last number reflects the total number of QA Form pages written. This block is filled in by a QAI or the QAO after all certification testing is complete before block 19 on the QA-9 is signed. (e.g., 1 of 3, 2 of 3, 3 of 3).

PROCEDURE:

1. QA form 20 will be completed by the planner preparing the CWP, welder and NDT Inspector(s) observing or performing tests.
2. The numbered blocks on QA form 20 correspond to the block instructions listed. When the form is used for production welding, the blocks marked with a ◆ must be completed by the planner.

BLOCK 2 - SHIP HULL NO.

Enter the ship's name and hull number.

BLOCK 3 - JCN

Enter the JCN.

BLOCK 4 - CWP/REC SER. NO.

Enter the CWP/REC Serial Number or enter N/A if no CWP/REC is required. Do not list the CWP/REC revision.

BLOCK 5 - LWC

Enter the shop number of the LWC.

BLOCK 6 - DATE

Enter the date this form is initiated.

BLOCK 7 - SYSTEM

Enter the noun name of the system.

BLOCK 8 - COMPONENT

Enter the noun name of component.

BLOCK 9 - DWG NO.

Enter the JID or mapping drawing, if applicable. If not applicable, the planner will enter the applicable arrangement drawing, system diagram, or component drawing number, or locally prepared JID sketch.

BLOCK 10 - CWP STEP NO.

Enter the appropriate step number(s) of the CWP.

BLOCK 11 - JOINT ID

Enter the JID from the joint identification or map plan if JID is unavailable, assign local JID. If for a qualification joint (and not production joint identification) enter individual name performing the qualification.

BLOCK 12 - JOINT DESIGN

Enter the joint design (e.g., P-73, PN-1A, P-14, PN-7) to be used.

BLOCK 13 - INST LOCATION

Enter the compartment, frame number, and check port, starboard or centerline where the component is located.

BLOCK 14 - WELDED LOCATION

Check the appropriate block.

BLOCK 15 - COMPONENT A/B

Enter the component name (e.g., pipe, valve).

BLOCK 16 - MATERIAL

Enter the material type (e.g., CUNI, CRES).

BLOCK 17 - SIZE

Enter the iron pipe size or NPS.

BLOCK 18 - THICKNESS

For nuclear welds, enter the design material thickness. For non-nuclear welds, enter the nominal thickness or the actual measured thickness, if taken, for determining penetrameter selection for radiographed piping joints per NAVSEA T9074-AD-GIB-010/271, NAVSEA S9074-AR-GIB-010/278, and NAVSEA T9074-AD-GIB-010/1688 and for determining fillet legs on partial penetration welds per NAVSEA T9074-AD-GIB-010/271, NAVSEA T9074-AD-GIB-010/1688 and MIL-STD-1689 (for Surface Force Ships only).

BLOCK 19 - MATL SPEC

Enter the appropriate material specification for the material.

BLOCK 20 - MIC NO.

Enter the MIC number for component A and B, if applicable. Verify the MIC number from the QA form 2 for new material. For existing material, if the required MIC number is not readable enter "existing".

BLOCK 21 - [] SEAL RING [] BACK RING/STRIP

Check the appropriate block for the type of backing.

BLOCK 22 - MATERIAL

Enter the material type (e.g., CUNI, CRES).

BLOCK 23 - SIZE

Enter the ring size.

BLOCK 24 - THICKNESS

Enter the actual measured thickness of the ring or strip.

BLOCK 25 - MIL-SPEC

Enter the appropriate MIL-SPEC for the ring or strip.

BLOCK 26 - MIC NO.

Enter the MIC number of the ring or strip, if applicable. Verify the number from the QA form 2.

BLOCK 27 - TYPE OF FILLER(S)

Enter the type of the filler material(s) used (e.g., 9010, 11018, 304, RN62).

BLOCK 28 - SIZE

Enter the size rod, wire, insert, etc.

BLOCK 29 - MATL

Enter the material type (e.g., CUNI, CRES).

BLOCK 30 - MIL-SPEC

Enter the appropriate MIL-SPEC for the filler and insert (if applicable) material.

BLOCK 31 - MIC NO.

Enter the appropriate MIC number for the filler and insert (if applicable) material. Verify the number from the QA form 2.

BLOCK 32 - WELDING STANDARD

Enter the applicable welding standard.

BLOCK 33 - WELDING PROCEDURE

Enter the weld procedure number.

BLOCK 34 - DATA SHEET

Enter the weld procedure technique sheet number.

BLOCK 35 - POSITION

Check the appropriate block for the weld position.

BLOCK 36 - ACCESSIBILITY

Check the proper block for the actual accessibility.

BLOCK 37 - PREHEAT TEMP

Enter the actual preheat temperature as measured just prior to welding.

BLOCK 38 - PRE-HEAT METHOD

Enter the required pre-heat method.

BLOCK 39 - POST HEAT TEMP START TIME AND STOP TIME

Enter the temperature required for the post weld heat and the start and stop time for post heat.

BLOCK 40 - PURGE GAS

Enter the type of purge gas.

BLOCK 41 - FLOW RATE

Enter the actual flow rate of the purge gas.

BLOCK 42 - SHIELD GAS

Enter the type of shield gas.

BLOCK 43 - FLOW RATE

Enter the actual flow rate of the shield gas.

BLOCK 44 - CUP SIZE

Enter the gas cup size.

BLOCK 45 - TUNGSTEN SIZE

Enter the tungsten size.

BLOCK 46 - WELD LAYER

Enter the layer of welding (i.e., tacks, root, intermediate, and final).

BLOCK 47 - PROCESS

Enter the type of welding process used (e.g., SMAW, GTAW).

BLOCK 48 - QUAL EXP DATE

Enter qualification expiration date.

BLOCK 49 - AMPS

Enter the welding amperage actually used.

BLOCK 50 - INTERPASS TEMP

Enter the maximum interpass temperature as measured during the process.

BLOCK 51 - WELDER SIGNATURE

Print name and enter signature certifying the data recorded in Blocks 46-51 for the layer welded.

BLOCK 52 - DATE

Enter the date Block 51 is signed.

BLOCK 53 - REMARKS

Enter additional remarks or sketches. Enter the appropriate Test, Measuring and Diagnostic Equipment as defined in Part I, Chapter 5, paragraph 5.2.1 of this volume **to include temperature indicating crayons when used**. If required, a continuation of Block 53 is on the back of the form at the bottom for additional information.

BLOCK 54 - INSPECTION STANDARD

Enter the applicable inspection standard.

BLOCK 55 - WELD CLASS

Enter class 1 or 2, per the requirements of NAVSEA 250-1500-1, for nuclear welds. The class (e.g., A-1, A-2, A-F, A-LT, M-1, P-1, PL-T, T-1) for non-nuclear welds.

BLOCK 56 - ACCEPTANCE STANDARD

Enter the applicable acceptance standard.

BLOCK 57 - ACCEPT CLASS

Enter acceptance class 1 or 2, per the requirements of NAVSEA 250-1500-1, for nuclear welds. The class (e.g., I, II, III) for non-nuclear welds.

BLOCK 58 - WELD PREP - COMPONENT A/B

Enter the component names (e.g., pipe, valve) in the blocks titled Component A and Component B.

BLOCK 59 - INSPECTION METHOD

Enter the type and method of inspection performed (e.g., VT 5X, PT).

BLOCK 60 - ACCEPT/REJECT

Enter accept or reject to indicate disposition of the weld preps.

BLOCK 61 - NDT INSPECTOR SIGNATURE

NDT Inspector print name and enter signature certifying the disposition of the weld prep.

BLOCK 62 - DATE

Enter the date Block 61 is signed.

BLOCK 63 - JOINT FIT-UP

Enter results (i.e., inspection method, Accept or Reject, Inspector and date) of joint fit up inspections.

BLOCK 64 - INSP LAYER

Enter the weld layer inspected (i.e., tacks, root, intermediate, final, inside, backside, accessible or inaccessible).

BLOCK 65 - INSP METHOD

Enter the type and method of inspection performed (e.g., VT 5X, PT).

BLOCK 66 - INSP PROC NO.

Enter the inspection procedure number.

BLOCK 67 - ACCEPT/REJECT

Enter accept or reject to indicate disposition of the weld layer. If final disposition of the weld is rejectable, document reason(s) for rejection, description and location of the defect(s) in Block 53. Document the repair number, length, width and depth of the defect(s) in Block 70, 78, or 86, as applicable.

BLOCK 68 - NDT INSPECTOR SIGNATURE

NDT Inspector print name and enter signature certifying the disposition of the weld layer.

BLOCK 69 - DATE

Enter the date Block 68 is signed.

NOTE: IF REPAIRS ARE REQUIRED TO THE JOINT, RECORD THE INSPECTIONS IN BLOCKS 72 THROUGH 77, 80 THROUGH 85, AND 88 THROUGH 93 IN THE SAME MANNER AS BLOCKS 64 THROUGH 69. BLOCKS NOT COMPLETED WILL BE LEFT BLANK EXCEPT AS DIRECTED BELOW.

BLOCK 70 - REPAIR NUMBER/L W D

The NDT Inspector will enter the repair number, length, width and depth of the defect(s) if known. Enter N/A for length, width or depth if unknown based on the limitations of the inspection method performed.

BLOCK 71 - REPAIR METHOD/L W D

The welder will record the method of repair (e.g., file, excavate and weld, weld only). Document the length, width and depth of the excavation. If excavation was not required for weld repair, enter N/A for L W D.

BLOCK 78 - REPAIR NUMBER/L W D

The NDT Inspector will enter the repair number, length, width and depth of the defect(s) if known. Enter N/A for length, width or depth if unknown based on the limitations of the inspection method performed.

BLOCK 79 - REPAIR METHOD/L W D

The welder will record the method of repair (e.g., file, excavate and weld, weld only). Document the length, width and depth of the excavation. If excavation was not required for weld repair, enter N/A for L W D.

BLOCK 86 - REPAIR NUMBER/L W D

The NDT Inspector will enter the repair number, length, width and depth of the defect(s) if known. Enter N/A for length, width or depth if unknown based on the limitations of the inspection method performed.

BLOCK 87 - REPAIR METHOD/L W D

24 SEP 2024

The welder will record the method of repair (e.g., file, excavate and weld, weld only). Document the length, width and depth of the excavation. If excavation was not required for weld repair, enter N/A for L W D.

BLOCK 94 - FINAL DISPOSITION

The NDT Inspector who completed the final inspection of the final weld will check acceptable or rejectable.

BLOCK 95 - NDT SUPERVISOR SIGNATURE DATE

NDT Supervisor print name, enter signature and date signifying all information in Blocks 1 through 93 is technically and administratively correct.

24 SEP 2024

RADIOGRAPHIC TEST INSPECTION RECORD

QA FORM 20A

¹ PAGE ____ OF ____

2. SHIP AND HULL NO.		3. JCN:		4. CWP/REC SERIAL NO.	
5. CWP STEP NO.		6. JOINT ID		7. REPAIR NO.	
9. QUALITY LEVEL		10. RT COVERAGE REQD: () 60 DEG () 360 DEG () 100%		11. PENETRATOR: SOURCE SIDE () SIZE _____ GROUP _____ FILM SIDE ()	
13. TM		14. TS		12. SPECIMEN MATL	
15. EXPOSURE TECH () SWE/SWV () DWE/DWV () DWE/SWV		16. FILM: TYPE _____ BRAND _____ LOADED () SINGLE () DOUBLE		17. ISOTOPE: TYPE _____ DIMENSIONS _____ CURIE _____	
18. X-RAY MACHINE MFG _____ MODEL/TYPE _____ VOLTAGE RATING _____		19. X-RAY PARAMETERS KV _____ MA _____ FFS _____		20. SFD	
21. RADIOGRAPHIC SHOOTING SKETCH Depict the following: (1) Direction of radiation (2) Placement of penetrometer (3) Location of location marker (4) Location of shims (if used) (5) Location of Pb "B" (6) Location & thickness of back filter (7) Location of film (8) Blocking/masking technique used (if applicable) NOTE: REFERENCE TO A STANDARD SETUP IS ACCEPTABLE				22. SHIM MATL _____ TM _____	
				23. LEAD SCREENS THICKNESS F _____ B _____	
				24. REMARKS	
25. RADIOGRAPHER				DATE:	

26. RADIOGRAPHIC INTERPRETATION

LOCATION MARKERS									REMARKS:
VISIBLE T-HOLE									
LIGHTEST DENSITY									
DARKEST DENSITY									
SHIM DENSITY									
CRACK									DESCRIPTION AND SIZE OF INDICATIONS
SLAG/OXIDE									
POROSITY									
LOP									
LOF									
MELT THROUGH									
BURN THROUGH									
ROOT OX									
CRATER PIT									
TUNGSTEN									
ROOT SUR CONCAVITY									
ROOT SUR CONVEXITY									
UNDERCUT									
ROOT C/L CREASE									
INCOMPLETE INSERT MELT									
OTHER									
27. () ACCEPT () REJECT									
29. RT EXAMINER									DATE
IDENT									DATE

THE PERSON DESIGNATED TO SIGN FOR AN ACTION VERIFIES, BASED ON PERSONAL OBSERVATION OR CERTIFIED RECORDS, AND CERTIFIES BY THEIR SIGNATURE THAT THE ACTION HAS BEEN PERFORMED IN ACCORDANCE WITH THE SPECIFIED REQUIREMENTS.

24 SEP 2024

QA FORM 20A INSTRUCTIONSRADIOGRAPHIC TEST INSPECTION RECORD

PURPOSE: To provide a supplement to the QA form 20 to document the technical aspects of the radiograph and the acceptance or rejection of the item radiographed. Both the QA form 20 and QA form 20A are required for a complete radiographic record of a joint.

PROCEDURE: QA form 20A will be completed by the radiographer and the RT inspector. The numbered blocks on QA form 20A correspond with the block instructions listed.

BLOCK 1 - PAGE OF

NOTE A TECHNICAL WORK DOCUMENT MAY CONTAIN MULTIPLE QA FORMS OF THE SAME TYPE, (E.G. MORE THAN ONE QA-26). THE PAGE ENTRY IS FOR THIS SPECIFIC FORM, NOT THE TOTAL NUMBER OF PAGES ON ALL FORMS OF THE SAME TYPE.

Enter the page number, starting with page 1, of total number of QA form pages (e.g., 1 of 2, 2 of 2). The last number reflects the total number of QA Form pages written. This block is filled in by a QAI or the QAO after all certification testing is complete before block 19 on the QA-9 is signed. (e.g., 1 of 3, 2 of 3, 3 of 3).

BLOCK 2 - SHIP AND HULL NO.

Enter the tended ship's name and hull number.

BLOCK 3 - JCN

Enter the JCN.

BLOCK 4 - CWP/REC SERIAL NO.

Enter the CWP/REC serial number or enter N/A if no CWP/REC is required. Do not list the CWP/REC revision.

BLOCK 5 - CWP STEP NO.

Enter the CWP step number(s).

BLOCK 6 - JOINT ID

Enter JID.

BLOCK 7 - REPAIR NO.

Enter ORIG or repair number (e.g., R-1, R-2).

BLOCK 8 - INSP STD & CLASS

Enter the inspection standard and class.

BLOCK 9 - QUALITY LEVEL

Enter the quality level required.

BLOCK 10 - RT COVERAGE REQ'D

Indicate the RT coverage required.

BLOCK 11 - PENETRAMETER

Record the penetrameter size and group. Indicate use of source or film side penetrameter.

BLOCK 12 - SPECIMEN MATL

Enter the material type of the item being radiographed (e.g., NICU, CFE).

BLOCK 13 - TM

Enter the nominal or actual, or design material thickness of the item being radiographed per NAVSEA 250-1500-1 or NAVSEA T9074-AS-GIB-010/271.

BLOCK 14 - TS

Enter the total specimen thickness.

BLOCK 15 - EXPOSURE TECH

Check the appropriate technique used (e.g., if a pipe was radiographed through two walls and the image of both walls are to be viewed for acceptance, enter an "X" in the brackets next to DWE/DWV).

BLOCK 16 - FILM

Enter the film type and brand. "X" the appropriate method used to load the film cassette.

BLOCK 17 - ISOTOPE

Record the listed information when using the source.

BLOCK 18 - X-RAY MACHINE MFG

Record the listed information when using the X-ray machine.

BLOCK 19 - X-RAY PARAMETERS

Record the listed information when using the X-ray machine.

BLOCK 20 - SFD

Enter the source to film distance used.

BLOCK 21 - RADIOGRAPHIC SHOOTING SKETCH

The radiographer will draw a sketch indicating the items listed.

BLOCK 22 - SHIM

Enter the shim material used and thickness.

BLOCK 23 - LEAD SCREENS THICKNESS

Record thickness, front and back of the intensifying screens.

BLOCK 24 - REMARKS

The radiographer will use this block to record any unusual technique requirements.

BLOCK 25 - RADIOGRAPHER

The radiographer will print name, sign and date upon verifying that all the information in Blocks 1 through 24 is correct.

BLOCKS 26 thru 28- RADIOGRAPHIC INTERPRETATION

NOTE: BLOCK 26 WILL BE COMPLETED BY THE RT INSPECTOR AS THE FILM IS READ.

- a. One RT Inspector will evaluate the radiograph, check ACCEPT/REJECT as appropriate in Block 27, print name, enter signature and date in Block 28.
- b. It is important to note that all indications read must be recorded on the QA form 20A and dispositioned in the appropriate block.
- c. Additional sheets may be added to the report by the RT Inspector. The additional sheets will be properly numbered and will be authenticated with printed name and signature on each sheet by the RT Inspector making up the report.

BLOCK 29 - RT EXAMINER

The Command RT Examiner will review the weld record (including radiographic film) for completeness accuracy and compliance with applicable standards, print name, enter signature, unique identification number, and date.

STRUCTURAL PRIMARY RECORD (cont. sheet)
QA FORM 20B (PART A) (Planning shall fill in blocks
identified by a ♦ prior to issuing

1. RECORD NO. ♦ A-		2. LWC/SHOP: ♦		3. SHEET OF									
4. SHIP HULL NO. ♦		5. JCN ♦		6. CWP/REC SER NO. ♦									
7. REFERENCES ♦													
A.		B.		C.									
D.		E.		F.									
JOINT IDENTIFICATION													
8. JOINT NUMBER ♦	9. SS/SOC ♦	10. REC ♦	11. COMPONENT NUMBER 1			12. COMPONENT NUMBER 2				13. WELD INFO			
			REF ♦	PC NO. ♦	MATL TYPE ♦	MATL THICK ♦	REF ♦	PC NO. ♦	MATL TYPE ♦	MATL THICK ♦	JOINT DESIGN ♦	WELD SIZE ♦	REMARKS ♦
14. REMARKS													
NDT REQUIREMENTS AND CERTIFICATION DATA													
19. NDT METHODS & ACCEPTANCE PROCEDURES/REV/CHG				VT:		MT:				PT:			
ET:			UT/RT:				25. RECORD NO. OF REPAIR CYCLES: (SURFACE SHIPS ONLY)						
20. JT NO. ♦	21. NDT OR DATA REQUIREMENT ♦		22. CERTIFICATION OF DATA ENTRY or SAT NDT (SIGNATURE/DATE)				24. SUPPLEMENTAL RECORD (CHECK IF REQD) ♦						
							23. DATA ENTRY OR ADDITIONAL NDT RQMT ♦						
26. REMARKS													

QA FORM 20B (PART A) INSTRUCTIONS

STRUCTURAL PRIMARY RECORD

PURPOSE: To provide a standard form and instruction for documenting required structural welding and NDT completion data.

NOTES:

1. PLANNING **MUST FILL IN BLOCKS IDENTIFIED BY A ♦ PRIOR TO ISSUING.** ANNOTATED PERSONNEL MUST COMPLETE ALL REMAINING BLOCKS.
2. RECORD OF ACCOMPLISHMENT DEFINITION: A RECORD USED FOR SOME SUBMARINE WELDS THAT NAVSEA TECH PUB T9074-AD-GIB-010/1688 ALLOWS REDUCED NDT DATA REQUIREMENTS. IT IS PRIMARILY USED FOR MAGNETIC PARTICLE TESTING (MT) INSPECTION. MT INSPECTIONS THAT MAY USE A RECORD OF ACCOMPLISHMENT FOR COMPLETION DATA ARE DEFINED IN TABLES 6-1 AND 6-2 OF NAVSEA TECH PUB T9074-AD-GIB-010/1688, BY REFERENCE TO NOTE 8. NDT COMPLETION DATA FOR A RECORD OF ACCOMPLISHMENT IS DEFINED IN NAVSEA TECH PUB T9074-AD-GIB-010/1688, PARAGRAPH 5.3.1.
3. BLOCKS AND ROWS OF THIS RECORD MAY BE EXPANDED OR DELETED TO SUIT THE WORK BEING DOCUMENTED.
4. EACH SIGNATURE WILL BE ACCOMPANIED BY A PRINTED NAME AND DATE. AN EMPLOYEE MAY USE THEIR INITIALS PROVIDED THEIR SIGNATURE AND PRINTED NAME APPEAR ELSEWHERE ON THE SAME PAGE.

SCOPE: The scope of this instruction is limited to structural welding and NDT for overhaul and repair governed by NAVSEA Tech Pub T9074-AD-GIB-010/1688, or MIL-STD-1689A as invoked by Naval Ships Tech Manual S9086-CH-STM-010/CH-074, through NAVSEA S9AA0-ABGOS-010/GSO, NAVSEA 0902-018-2010 or COMUSFLTFORCOMINST 4790.3 Joint Fleet Maintenance Manual.

BLOCK 1 - RECORD NO.

Enter the Part A record number. The numbering convention is A-01, A-02, A-03 etc., in numerical order, depending on how many Part A records are generated for the TWD. Keep the number of Primary Records generated to a minimum.

BLOCK 2 - LWC/SHOP

Enter local work center or lead shop.

BLOCK 3 - SHEET _____ OF _____

NOTE A TECHNICAL WORK DOCUMENT MAY CONTAIN MULTIPLE QA FORMS OF THE SAME TYPE, (E.G. MORE THAN ONE QA-26). THE PAGE ENTRY IS FOR THIS SPECIFIC FORM, NOT THE TOTAL NUMBER OF PAGES ON ALL FORMS OF THE SAME TYPE.

24 SEP 2024

Enter the sheet number, starting with sheet 1, of total number of QA form sheets (e.g., 1 of , 2 of). The last number reflects the total number of QA Form sheets written. This block is filled in by a QAI or the QAO after all certification testing is complete before block 19 on the QA-9 is signed. (e.g., 1 of 3, 2 of 3, 3 of 3).

BLOCK 4 - **SHIP/HULL NO.**

Enter the ship name, hull type, SSN, SSBN, SSGN, CVN, etc., and unique hull number for the ship, 759, 732, or 65, etc.

BLOCK 5 - **JCN**

Enter the Job Control Number (JCN).

BLOCK 6 - **CWP/REC**

Enter the CWP/REC serial number or enter N/A if no CWP/REC is required. Do not list the CWP/REC revision.

BLOCK 7 - **REFERENCES**

Enter references, drawings etc. that are to be used to describe joints. Do not enter references that are associated only with joints that require a Part B record.

BLOCK 8 - **JOINT NUMBER**

Enter the Joint Numbers.

BLOCK 9 - **SS/SOC**

Check the block associated with each joint number if it is SUBSAFE or Scope Of Certification (SOC). All joints that involve the SUBSAFE boundary must be checked whether they require re-entry control or not. For example, attachment welds to the boundary must be checked even though this work is not subject to re-entry control. For surface ship welds, enter NA.

BLOCK 10 - **REC (SHIPYARD USE ONLY)**

Check the block associated with each joint number if the joint requires re-entry control.

BLOCK 11 - **COMPONENT NUMBER 1 (Leave blocks blank for joints that require a Part B Record.)**

Enter the letter associated with the drawing number in Block 7, which describes the component and enter the piece number (if necessary to describe the joint) for the component. For joints that may require explanation, enter "See remarks" as a reference in a Block 7, refer to this note as the craftsman would a drawing and give the explanation in remarks.

The term "EXISTING" may be used to describe existing ship structure, provided the other component in the joint defines the joint location. To do this, add "EXISTING" as a reference in Block 7, refer to it as the craftsman would a drawing, and "N/A" the piece number. Enter the base material type (OSS, HY-80, HSS, etc.), S-Group Number from Table 1 of NAVSEA S9074-AQ-GIB-010/248, and the drawing material thickness (decimal or fraction).

BLOCK 12 - **COMPONENT NUMBER 2**

24 SEP 2024

Make entries for Component 2 as described in Block 11. For repair sites, enter N/A in Component 2 columns.

BLOCK 13 - WELD INFO (Leave blocks blank for joints that require a Part B Record.)

JOINT DESIGN: Enter the joint design in terms of MIL-STD-22 joint numbering system (PT2S.1, PT2V.1, C2V.2, B2V.3 etc.). Use Remarks (Block 14) to describe "Special Joints", as described in paragraph 11.4.7 of NAVSEA Tech Pub T9074-AD-GIB-010/1688 or paragraph 11.2.7 of MIL-STD-1689A, including any special weld buildup required for the joint.

WELD SIZE: Enter the weld size in terms of fractions. Enter N/A for butt welds, plug welds, base material repairs, weld surfacing, corner welds with no reinforcing fillet, clad welds, and edge welds. For PT2V.3 and PT2V.4, enter sizes for both reinforcing fillets. Use Remarks blocks for local joint clarification or joint or sketch numbers.

BLOCK 14 - REMARKS

Enter any joint clarifying comments. This block may also be used to specify any special heat restriction instructions (e.g., preheat and interpass requirements). Each entry must contain signature, printed name and date except where the entry is pre-printed on the form by P&E.

NOTE: BLOCKS 15-18 ARE RESERVED FOR FUTURE USE.

BLOCK 19 - NDT METHODS & ACCEPTANCE PROCEDURES/REV/CHG

(INSPECTOR) Enter the NDT methods and acceptance standard procedure, revision, and change for NDT listed in Block 21 as the inspection is performed. This entry is not required for joints that do not list required NDT or that have Block 24 checked off. Leave unused blocks blank.

BLOCK 20 - JOINT NO.

(P&E) Repeat joint numbers listed in Block 8.

BLOCK 21 - NDT OR DATA REQUIREMENT

NOTE: LEAVE THIS BLOCK BLANK IF A PART B RECORD IS REQUIRED. IF A PART B RECORD IS NOT USED, ENTER REQUIRED NDT OR DATA REQUIREMENTS AS FOLLOWS:

- a. **DATA REQUIREMENTS:** List WELD COMPL (weld complete) as the first entry for each joint listed in Block 20 that does not require a Part B record.
- b. **NDT REQUIREMENTS:** List required NDT for the joint. List each required NDT as a separate line item in approximate order in which they will occur. Use the following convention: List NDT Type first (VT, 5X VT, MT, PT, ET, RT or UT), Wait Time second (8HR, 24HR, 7DAY, or AH (for after hydro) etc.), and Phase last (EXCAV, BACKGOUGE or FINAL). It is not necessary to give a wait time for ambient temperature NDT; it is assumed if not given. Typical examples are: MT EXCAV, MT BACKGOUGE, MT FINAL, ET FINAL, PT FINAL, RT 8HR FINAL, MT 24HR FINAL, MT 7DAY FINAL, MT AH FINAL, and VT FINAL.
- c. **WORKMANSHIP AND VT SPECIAL REQUIREMENTS:**

24 SEP 2024

- 1) Workmanship inspections are not normally listed as required NDT. Certification of satisfactory completion is made either by TWD signature when the joint does not require documentation using a Part A or Part B record, or by signature on the Part A or Part B record when the joint does require documentation.
- 2) Joints that require VT only do not require a structural record. The VT is specified and certified by TWD. Certification of satisfactory VT completion for VT only welds can be made by a NDT inspector signature in the body of the TWD.

BLOCK 22 - **CERTIFICATION OF DATA ENTRY OR SAT NDT**

- a. (P&E) Enter "See Part B record" for joints that require a Part B record.
- b. (WELDER) Enter signature, printed name, and date beside each WELD COMPL data entry to certify that the weld is complete, and that fit-up and weld workmanship inspection requirements have been met. The weld is complete when all weld metal has been deposited, required weld soaks are completed, preheat is removed, weld has cooled to ambient temperature and the weld has been prepared to ensure the weld is ready for final NDT. When required, include the ambient temperature time in Block 23 as described in Block 23 instructions.
- c. (NDT INSPECTORS) Enter signature, printed name, and date for each NDT when the NDT is satisfactory. Except when a Part C record is required, this signature is made when the weld is complete and the NDT is satisfactory. Part C records are required only if local instructions require them or if the note "Initiate a Part C record if NDT fails" appears in Block 23. If a Part C record is required and the NDT rejects the weld, enter an X in Block 24 for the NDT that generated the reject and initiate a Part C record. Your signature in Block 22, in this case, indicates the NDT failed and a Part C record was generated. If indications are cleared by grinding or polishing only and the subsequent VT (final) is satisfactory, a Part C record is not required.

BLOCK 23 - **DATA ENTRY OR ADDITIONAL NDT REQMT**

- a. (P&E)
 - 1) Enter any NDT clarifying comments, (i.e., partial inspections or expansion requirements).
 - 2) Enter "AMB TIME:" for each WELD COMPL data requirement listed in Block 21.

NOTE: THE AMBIENT TIME IS ONLY REQUIRED IF SUBSEQUENT NDT HAS A WAIT TIME, SUCH AS A 24 HOUR MT.

- 3) Enter "PENETRANT:" for each PT requested in Block 21.
- 4) Enter "EQUIP No:" for each ET requested in Block 21.
- 5) For submarine envelope attachment weld MT inspections, enter "Initiate a Part C record if NDT fails" and "EQUIP No:".

24 SEP 2024

- 6) For submarines, enter "Initiate a Part C record if NDT fails" for RT or UT listed in Block 21 (expansions are required when repair welding is required as a result of RT or UT inspection).
- b. (WELDERS) Enter military time when the weld reaches ambient temperature beside the "AMB TIME:" entry associated with each WELD COMPL data requirement. If this data is entered by someone other than who signed Block 22, a signature, printed name and date is required.

NOTE: THE AMBIENT TIME IS ONLY REQUIRED IF SUBSEQUENT NDT HAS A WAIT TIME, SUCH AS A 24 HOUR MT.

- c. (NDT INSPECTORS)
 - 1) Enter penetrant used, manufacturer's brand and type, beside each "PENETRANT:" entry.
 - 2) Enter equipment information beside each MT or ET with "EQUIP No:" entry:
 - (a) ET: Enter unique equipment identification, or instrument manufacturer and model number used.
 - (b) MT: if AC yoke is used, enter the word "Yoke". Otherwise, enter unique equipment identification, or instrument manufacturer and model number used.

BLOCK 24 - SUPPLEMENTAL RECORD (CHECK IF REQD)

(NDT INSPECTORS) When required by local procedures to document deficiencies, or if the note "Initiate a Part C record if NDT fails" is listed in Block 23, a Part C record must be initiated to document defects. If a part C record is initiated, check the box in the row associated with the required NDT.

BLOCK 25 - RECORD NO. OF REPAIR CYCLES (SURFACE SHIPS ONLY)

(INSPECTOR or WELDER) Enter the number of repair cycles required to obtain a satisfactory NDT, (i.e., "1" for the first cycle, "2" for the second, etc.).

BLOCK 26 - REMARKS

(ALL) Enter any clarifying comments associated with the record. Add or refer to any expansion requirements here or in Block 14. Each entry must contain signature, printed name, and date except where the entry is pre-printed on the form by P&E.

BLOCK 27 - SUPERVISOR

(WELD SUPERVISOR) Certify final disposition of all welding and NDT for all joints listed in Block 20 (including continuation sheets) by entering signature, printed name, and date. This includes certification of any Part C records generated. Ensure that page numbering is correct.

BLOCK 28 - QAS (SUBSAFE/SOC ONLY)

(QAS) Enter signature, printed name, and date to certify completeness of entries. To aid the certification process, this block is repeated on the Part B record in Block 34. For joints being documented by Part B record, the individual signing for all joints must review the certification

signature(s) on the Part B record(s) and sign the Part A record based on the Part B signature(s).

STRUCTURAL PRIMARY RECORD CONTINUATION SHEET: Follow corresponding block instructions in this attachment.

24 SEP 2024

STRUCTURAL WELD HISTORY

QA FORM 20B (PART B) (FRONT)

(Planning shall fill in blocks identified by a ♦ prior to issuing)

1. JOINT NO. ♦				2. LWC/SHOP: ♦				3. SHEET OF			
4. SHIP ♦ HULL NO. ♦				5. JCN ♦				6. CWP/REC: ♦ <input type="checkbox"/> YES <input type="checkbox"/> NO			
7. REFERENCES ♦											
A.				B.				C.			
JOINT IDENTIFICATION											
8. COMPONENT NUMBER 1 ♦				9. COMPONENT NUMBER 2 ♦				10. WELD INFO ♦			
REF ♦	PC NO. ♦	MATL TYPE ♦	MATL THICK ♦	REF ♦	PC NO. ♦	MATL TYPE ♦	MATL THICK ♦	JOINT DESIGN ♦	WELD SIZE ♦	REMARKS ♦	
11. REMARKS											
12. NEW MATERIAL: ♦ MATL DOCUMENTATION REQUIRED <input type="checkbox"/> Y <input type="checkbox"/> N CRAFTSMAN/QAI: ENTER TRACEABLE MATERIAL MARKING (E.G., MIC NO., TCSM NO., HEAT NO., OR OTHER) FOR THE PIECE NUMBER (PC NO.) BELOW, UNLESS USE OF EXISTING MATERIAL IS SPECIFIED.											
REF	PC NO.	TRACEABLE MATL MARKING						CRAFTSMAN/QAI: MATERIAL VERIFICATION (SIGNATURE/BADGE/DATE)			
WELD HISTORY											
13. WELD PROCEDURE, REV., CH, AND TECHNIQUE SHEETS:						14. MIN PREHEAT:			15. MAX INTERPASS:		
16. WELD FILLER MATERIAL (WELDER) ENTER TRACEABLE FILLER MARKING (MIC NO.)											
LETTER	GRADE/TYPE	MIC NO.			LETTER	GRADE/TYPE	MIC NO.				
A					C						
B					D						
17. FITUP SAT: CRAFTSMAN/QAI (SIGNATURE/DATE)											
18. PHASE LETTER KEY: F=BUILDUP OF BASE MATERIAL FOR FIT-UP; W=TACKING OR WELDING JOINT; BG=BACKGOUGE WORKMANSHIP SAT. (VERIFY BG NDT PRIOR TO WELD IF REQD)											
19. PHASE LETTER	20. FILLER LETTER	21. PREHEAT & INTERPASS TEMP			22. WELDER & WELD WORKMANSHIP (WELDER SIGNATURE/BADGE/DATE)				23. REMARKS		
		<input type="checkbox"/> SAT									
		<input type="checkbox"/> SAT									
		<input type="checkbox"/> SAT									
		<input type="checkbox"/> SAT									
		<input type="checkbox"/> SAT									
		<input type="checkbox"/> SAT									
<input type="checkbox"/> SEE STRUCTURAL WELD HISTORY CONTINUATION SHEET WELDER (SIGNATURE/DATE)											
24. WELDING COMPLETE				WELDER (SIGNATURE/BADGE/DATE)							
25. JOINT IS AT AMBIENT TEMP				WELDER (SIGNATURE/BADGE/DATE)						MILITARY TIME AT AMBIENT TEMP:	
26. JOINT IS COMPLETE AND READY FOR FINAL NDT				CRAFTSMAN/CRAFTSMAN SUPERVISOR (SIGNATURE/BADGE/DATE)							
REQUIRED NDT											
27. REQD NDT (TYPE, WAIT TIME, & PHASE) ♦		28. NDT & ACCEPTANCE PROCEDURE, REV, CH			29. NDT RPT/EQPT (FOR ET OR MT, RECORD SERIAL # OF MANF & MODEL NO.) (FOR MT BY YOKE, ENTER "YOKE"). FOR PT, ENTER TYPE OF LIQUID PENETRANT, FOR RT/UT, ENTER REPORT #			30. RESULTS A OR R (NOTE 1)		31. INSPECTOR (SIGNATURE/DATE)	
MT EXCAV (NOTE 2) ♦					ENTRY NOT REQUIRED						
MT BACKGOUGE (NOTE 2) ♦					ENTRY NOT REQUIRED						
MT EVERY LAYER (NOTE 2&3) ♦					ENTRY NOT REQUIRED						
VT FINAL ♦					NA						
RT 8 HR FINAL ♦											
UT 8 HR FINAL ♦											
MT AMBIENT FINAL ♦											

QA FORM 20B (PART B) (BACK)				
REQUIRED NDT (CONT.)				
27. REQD NDT (TYPE, WAIT TIME, & PHASE) ♦	28. NDT & ACCEPTANCE PROCEDURE, REV, CH	29. NDT RPT/EQPT (FOR ET OR MT, RECORD SERIAL # OF MANF & MODEL NO.) (FOR MT BY YOKE, ENTER "YOKE"). FOR PT, ENTER TYPE OF LIQUID PENETRANT, FOR RT/UT, ENTER REPORT #	30. RESULTS A OR R (NOTE 1)	31. INSPECTOR (SIGNATURE/BADGE/DATE)
MT 24 HR FINAL ♦				
MT 7 DAY FINAL ♦				
PT FINAL ♦				
MTAH FINAL ♦				
ET FINAL ♦				
ETAH FINAL ♦				
<p>NOTE 1: ANY WORK & FINAL NDT INSPECTIONS TO RESOLVE DOCUMENTED REJECTS ON THIS RECORD MUST BE DOCUMENTED ON PART C RECORDS UNLESS NOTE 2 IS INVOKED IN BLOCK 27. DEFECTS REMOVED IN-PROCESS OF ANY VT, MT, OR PT DO NOT HAVE TO BE DOCUMENTED ON A PART C RECORD.</p> <p>NOTE 2: DEFECTS DO NOT HAVE TO BE DOCUMENTED. A PART C RECORD IS NOT REQUIRED. CERTIFY AFTER ALL DEFECTS ARE REPAIRED AND THE NDT IS SATISFACTORY.</p> <p>NOTE 3: MT EVERY LAYER SIGNIFIES MT INSPECTION AFTER DEPOSITION OF EACH LAYER, OR 3/8 INCH THICKNESS, WHICHEVER IS GREATER.</p>				
32. REMARKS				
FINAL DISPOSITION	33. WELD SUPERVISOR (SIGNATURE/BADGE/DATE)		34. (SUBSAFE/SOC) QAS: (SIGNATURE/BADGE/DATE)	

STRUCTURAL WELD HISTORY CONTINUATION SHEET **QA FORM 20B (PART B)**

STRUCTURAL WELD HISTORY CONTINUATION SHEET QA FORM 20B (PART B)					1. JOINT NO.		3. SHEET OF	
4. SHIP HULL NO.			5. JCN		6. CWP/REC: <input type="checkbox"/> YES <input type="checkbox"/> NO			
WELD HISTORY								
13. WELD PROCEDURE, REV., CH, AND TECHNIQUE SHEETS: <input type="checkbox"/> SAME AS ORIGINAL				14. MIN PREHEAT:		15. MAX INTERPASS:		
16. WELD FILLER MATERIAL (WELDER) ENTER TRACEABLE FILLER MARKING (MIC NO.)								
LETTER	GRADE/TYPE		MIC NO.		LETTER	GRADE /TYPE		MIC NO.
A					C			
B					D			
18. PHASE LETTER KEY: F=BUILDUP OF BASE MATERIAL FOR FIT-UP; W=TACKING OR WELDING JOINT; BG=BACKGOUGE WORKMANSHIP SAT. (VERIFY BG NDT PRIOR TO WELD IF REQD)								
19. PHASE LETTER	20. FILLER LETTER	21. PREHEAT & INTERPASS TEMP		22. WELDER & WELD WORKMANSHIP (WELDER SIGNATURE/DATE)			23. REMARKS	
		<input type="checkbox"/> SAT						
		<input type="checkbox"/> SAT						
		<input type="checkbox"/> SAT						
		<input type="checkbox"/> SAT						
		<input type="checkbox"/> SAT						
		<input type="checkbox"/> SAT						
		<input type="checkbox"/> SAT						
		<input type="checkbox"/> SAT						
		<input type="checkbox"/> SAT						
		<input type="checkbox"/> SAT						
		<input type="checkbox"/> SAT						
		<input type="checkbox"/> SAT						
		<input type="checkbox"/> SAT						
		<input type="checkbox"/> SAT						
		<input type="checkbox"/> SAT						
		<input type="checkbox"/> SAT						
		<input type="checkbox"/> SAT						
		<input type="checkbox"/> SAT						
		<input type="checkbox"/> SAT						
		<input type="checkbox"/> SAT						
<input type="checkbox"/> SEE STRUCTURAL WELD HISTORY CONTINUATION SHEET								
32. REMARKS								

24 SEP 2024

QA FORM 20B (PART B) INSTRUCTIONSSTRUCTURAL WELD HISTORY

NOTE: PLANNING SHALL FILL IN BLOCKS IDENTIFIED BY A ♦ PRIOR TO ISSUING. ANNOTATED PERSONNEL MUST COMPLETE ALL REMAINING BLOCKS. FOR CONTINUATION SHEETS GENERATED DURING PLANNING, P&E MUST COMPLETE BLOCKS 1, 4, 5 AND 32 (IF NECESSARY). ANNOTATED PERSONNEL MUST COMPLETE ALL REMAINING BLOCKS. FOR CONTINUATION SHEETS GENERATED DURING EXECUTION, ANNOTATED PERSONNEL MUST COMPLETE ALL BLOCKS.

NOTE: BLOCKS AND ROWS OF THIS RECORD MAY BE EXPANDED OR DELETED TO SUIT THE WORK BEING DOCUMENTED.

BLOCK 1 - JOINT NO.

Enter Joint Number. If the Part B record is referenced from a Part A record, the joint number on both records must match.

BLOCK 2 - LWC/SHOP

Enter lead work center.

BLOCK 3 - SHEET ____ OF ____

NOTE A TECHNICAL WORK DOCUMENT MAY CONTAIN MULTIPLE QA FORMS OF THE SAME TYPE, (E.G. MORE THAN ONE QA-26). THE PAGE ENTRY IS FOR THIS SPECIFIC FORM, NOT THE TOTAL NUMBER OF PAGES ON ALL FORMS OF THE SAME TYPE.

Enter the sheet number, starting with sheet 1, of total number of QA form sheets (e.g., 1 of 2, 2 of 2). The last number reflects the total number of QA Form sheets written. This block is filled in by a QAI or the QAO after all certification testing is complete before block 19 on the QA-9 is signed. (e.g., 1 of 3, 2 of 3, 3 of 3).

BLOCK 4 - SHIP/HULL NO.

Enter the ship name, hull type, SSN, SSBN, SSGN, CVN, etc., and unique hull number for the ship, 759, 732, or 65, etc.

BLOCK 5 - JCN

Enter the Job Control Number (JCN).

BLOCK 6 - CWP/REC

Check the [] Y box if CWP or REC is required, and enter CWP or REC number. Check the [] N box if a CWP or REC is not required.

BLOCK 7 - REFERENCES

Enter references, drawings etc. that are to be used to describe joints or material requiring traceability.

BLOCK 8 - COMPONENT NUMBER 1

24 SEP 2024

Enter the letter associated with the drawing number in Block 7, which describes the component and enter the piece number (if necessary to describe the joint) for the component. For joints that may require explanation, enter "See remarks" as a reference in Block 7, refer to this note as the craftsman would a drawing and give the explanation in remarks. When piece number, material type, or material thickness is provided in Remarks, these columns should be left blank, or a dash entered.

The term "EXISTING" may be used to describe existing ship structure, provided the application is not SUBSAFE or SOC, and provided the other component in the joint defines the joint location. To do this, add "EXISTING" as a reference in Block 7, refer to it as the craftsman would a drawing, and "N/A" the piece number.

Enter the base material type (OSS, HY-80, HSS, etc.), S-Group Number from Table I of NAVSEA S9074-AQ-GIB-010/248 and the component thickness (decimal or fraction). If a component has more than one thickness or material type, enter each one on a separate row, or use Block 11 (Remarks).

BLOCK 9 - COMPONENT NUMBER 2

Make entries for Component 2 as described in Block 8. For repair sites, enter N/A in Component 2 columns.

BLOCK 10 - WELD INFO

Enter the joint design in terms of MIL-STD-22 joint numbering system (PT2S.1, PT2V.1, C2V.2, B2V.3, etc.). Use Remarks (Block 11) to describe "Special Joints", as described in paragraph 11.4.7 of NAVSEA Tech Pub T9074-AD-GIB-010/1688, including any special weld buildup required for the joint. For base material repairs and weld surfacing, enter N/A, or describe the repair or surfacing in Remarks (Block 11).

Enter the weld size in terms of fractions. Enter N/A for butt welds, plug welds, corner welds with no reinforcing fillet, weld surfacing, base material repairs, and edge welds. For PT2V.3 and PT2V.4, enter sizes for both reinforcing fillets. Use Remarks for local joint clarification or joint numbers.

BLOCK 11 - REMARKS

Enter any joint clarifying comments. Add or refer to any expansion requirements here or in Block 32. Each entry must contain signature, printed name and date except where the entry is pre-printed on the form by P&E.

BLOCK 12 - NEW MATERIAL

- a. (P&E) Check the box "[] Y or [] N", to indicate that material documentation is or is not required and enter reference letter from Block 7 and the associated piece number to describe the material requiring traceability. Block 12 is marked "No" when electrode only is installed (e.g., repair of a pit, or for cladding) because electrode is entered in Block 16.
- b. (CRAFTSMAN or QAI) At the time of installation, enter traceable material marking (e.g., MIC No., TSCM No., Heat No., or other) for the piece number listed and certify (signature, printed name, and date). If existing material is being reinstalled, enter

“EXISTING” in the TRACEABLE MATERIAL-MARKING column and sign. If “No” is Checked by P&E, no entry is required.

BLOCK 13 - **WELD PROCEDURE, REV, CH, AND TECHNIQUE SHEET(S)**

(WELDER) Before welding, enter the Weld Procedure to be used. Include Technique Sheet if applicable.

BLOCK 14 - **MINIMUM PREHEAT**

(WELDER) Before welding, enter the required minimum preheat. In certain situations, when heat must be controlled using non-standard temperatures, P&E may complete this block.

BLOCK 15 - **MAXIMUM INTERPASS**

(WELDER) Before Welding, enter the required maximum interpass temperature. In certain situations, when heat must be controlled, P&E may complete this block.

BLOCK 16 - **WELD FILLER MATERIAL**

(WELDER) Just prior to welding, enter grade or type (e.g., MIL-11018-M or 11018-M) and MIC Number (e.g., WCAF 9093 202A) of electrode used. Filler letters, A, B, C, etc., are provided so that the data needs only to be entered once for that electrode and its corresponding traceability number. Enter the filler letter, A, B, C, etc., corresponding to the electrode used during the weld process in the FILLER LTR block, Block 20. The filler material information recorded in this block only applies to weld phases being documented on this sheet. If a continuation sheet is used, the filler material used to document welding on that continuation sheet must be recorded in Block 16 of that sheet.

BLOCK 17 - **FITUP SAT**

(CRAFTSMAN or QAI) Enter signature, printed name, and date when the workmanship inspection for fit-up or base material preparation for weld surfacing or repair is satisfactory. This signature certifies that the joint or base metal surface is ready for welding. For weld repairs, the signature certifies the excavation is ready for NDT (if required).

BLOCK 18 - **PHASE LETTER KEY**

No entry is required for this block. Use Phase Letter Key given to complete Block 19.

BLOCK 19 - **PHASE LETTER**

(WELDER) Using the Phase Letter Key given, enter the phase being accomplished during the weld process in the PHASE LETTER blocks provided. Check the box, “[] (See Structural Weld History Continuation Sheet)” when the record has insufficient room for the number of entries, and a continuation sheet is needed.

BLOCK 20 - **FILLER LETTER**

(WELDER) Enter the letter corresponding to the filler material information entered in Block 16 of the sheet being completed. If the phase does not involve the addition of filler metal, enter N/A.

BLOCK 21 - **PREHEAT & INTERPASS TEMP**

24 SEP 2024

(WELDER) Check Preheat and Interpass Temperature for the phase being accomplished. Mark the block when satisfactory. Take corrective action if it is not satisfactory. Enter "NA" for phases that do not involve welding, (e.g., back-gouge phases).

BLOCK 22 - WELDER AND WELD WORKMANSHIP

(WELDER) Enter signature, printed name, and date for the associated phase. Signing of this block certifies that all welding has been performed per the welding procedure entered in Block 13; the MIC number of welding rod(s) used is recorded in Block 16; Blocks 19, 20, and 21 are completed and required information is correct and that all weld workmanship inspection requirements have been satisfied. For back-gouge phase, the signature certifies that the weld has been back-gouged and the root meets the workmanship requirements. Block 22 signatures must be made based on personal observation.

BLOCK 23 - REMARKS

(WELDER) Enter remarks if necessary. If the remark is made by someone other than the welder who signed Block 22, entry must contain signature, printed name, and date except where the entry is pre-printed on the form by P&E.

BLOCK 24 - WELDING COMPLETE

(WELDER or WELDER SUPERVISOR) Enter signature, printed name, and date when welding is complete, all metal has been deposited, required weld soaks are completed, preheat is removed and weld meets workmanship inspection requirements. This signature must be made based on personal observation or by normal trade supervisory controls.

BLOCK 25 - JOINT IS AT AMBIENT TEMP

(WELDER OR WELDER SUPERVISOR) Enter military time weld reached ambient temperature and sign name (include name and date). The ambient time is only required if subsequent NDT has a wait time, such as a 24 hour MT.

BLOCK 26 - JOINT IS COMPLETE AND READY FOR FINAL NDT

(CRAFTSMAN) Enter signature, printed name, and date when the joint is complete and ready for final NDT (i.e., meets workmanship inspection requirements).

BLOCK 27 - REQUIRED NDT

(P&E) Choose the required NDT from the menu given or add NDT if necessary. The NDT menu given lists most NDT required by NAVSEA Tech Pub T9074-AD-GIB-010/1688. Choose the NDT desired by deleting the rows from the form for NDT that is not required. Include the Notes block at the bottom of the menu. After deleting NDT that is not required, ensure that the required NDT list will fit on a single page. If "MT EXCAV", "MT BACKGOUGE", and "MT EVERY LAYER" are not used, delete Note 2 from the note block. If "MT EVERY LAYER" is not used, delete Note 3 from the Note block.

BLOCK 28 - NDT & ACCEPTANCE PROCEDURE REV, CH

(INSPECTOR) Enter the NDT methods and acceptance standard procedure used.

BLOCK 29 - NDT REPORT, EQUIPMENT

24 SEP 2024

(INSPECTOR) Enter NDT Report number or equipment used as directed on the form. Enter "Yoke" when performing an MT by yoke method. Equipment information is not required for MT by yoke. If "MT EXCAV", "MT BACKGOUGE" or "MT EVERY LAYER" is the NDT listed in Block 27, "Entry Not Required" may be entered in Block 29. (See example of Part B form).

BLOCK 30 - **RESULTS A OR R**

(INSPECTOR) Enter "A" for accept or "R" for reject to indicate the inspection result. If indications are cleared by grinding or polishing only, and the subsequent VT (final) is satisfactory, a Part C record is not required.

BLOCK 31 - **INSPECTOR**

(INSPECTOR) Enter signature, printed name, and date for the inspections performed. When a NDT results in a deficiency, the results of any other NDT not performed yet in the process will be documented on the Part C record generated for the failed NDT. All blocks for NDT not yet performed will be left blank on this sheet.

BLOCK 32 - **REMARKS**

(ALL) Enter remarks. Add or refer to any expansion requirements here or in Block 11. Each entry must contain signature, printed name, and date except where the entry is pre-printed on the form by P&E.

BLOCK 33 - **WELD SUPERVISOR**

(WELD SUPERVISOR) Certify final disposition of all welding and NDT for the joint listed in Block 1 by entering signature, printed name and date.

NOTE: WHEN PERFORMING RECORD REVIEW, ALL CERTIFICATION DATA TO REPAIR DEFECTS (I.E., DEFECT EXCAVATION INFORMATION, REPAIR WELD HISTORY, FINAL NDT OF DEFECTS AND CERTIFICATION SIGNATURES, ETC.) ARE DOCUMENTED ON ASSOCIATED PART C RECORDS FOR THE JOINT AND PAGE NUMBERING IS CORRECT, INCLUDING ANY PART C RECORDS.

BLOCK 34 - **QAS (SUBSAFE/SOC/REC ONLY)**

(QAS) Enter signature, printed name, and date to certify completeness of entries for joints listed in Block 1.

STRUCTURAL WELD HISTORY CONTINUATION SHEET:

Follow corresponding block instructions in this attachment except as noted:

(WELDER) Transcribe entries from the associated Part B record (sheet 1) onto the continuation sheet for Blocks 1, 4, 5 and 6.

BLOCK 13 - **WELD PROCEDURE, REV, CH, AND TECHNIQUE SHEET(S)**

(WELDER) Check the box provided if the weld procedure and technique sheet (if applicable) used for the Block 19 phase(s) is the same as shown on the associated Part B record (sheet 1). Otherwise, enter the weld procedure and technique sheet (if applicable) used for the Block 19 phase(s) being documented on the continuation sheet.

24 SEP 2024

STRUCTURAL DEFECT RECORD
QA FORM 20B (PART C)

1. JOINT NO.				2. SHEET OF	
3. SHIP HULL NO.		4. JCN		5. CWP/REC: <input type="checkbox"/> YES <input type="checkbox"/> NO	
6. METHOD OF REJECTED INSPECTION: <input type="checkbox"/> PT <input type="checkbox"/> MT <input type="checkbox"/> UT <input type="checkbox"/> VT <input type="checkbox"/> RT <input type="checkbox"/> OTHER (SPECIFY):					
7. DESCRIPTION OF DEFICIENCY (NUMBER EACH DEFICIENCY WITH AN INDICATION NUMBER):					
<input type="checkbox"/> SEE REPORT NO. 8. ALL AREAS REQUIRING INSPECTIONS ARE SATISFACTORY EXCEPT AS NOTED IN BLOCK 7 INSPECTOR (SIGNATURE/BADGE/DATE):					
REPAIR					
9. NDT EQUIPMENT (FOR ET OR MT, RECORD SERIAL # OR MANF & MODEL NO.) (FOR MT BY YOKE, ENTER "YOKE", FOR PT, ENTER TYPE OF LIQUID PENETRANT).					
A:		B:		C:	
10. IND NO.	11. DEFECT REMOVAL (SIGNATURE/BADGE/DATE)	12. NDT	13. NDT EQUIP LTR	14. REASON FOR REJECT OR EXCAVATION (LENGTH, WIDTH, DEPTH)	15. FINAL NDT FOR DEFECT REMOVAL. ENTER "A", "R" OR "W". SEE BLOCK INSTRUCTIONS.
					SIGNATURE/BADGE/DATE
<input type="checkbox"/> (SEE ADDITIONAL STRUCTURAL DEFECT RECORD)					
WELD HISTORY					
16. WELD PROCEDURE, REV., CH, AND TECHNIQUE SHEETS: <input type="checkbox"/> SAME AS ORIGINAL			17. MIN PREHEAT:		18. MAX INTERPASS:
19. WELD FILLER MATERIAL (WELDER) ENTER TRACEABLE FILLER MARKING (MIC NO.)					
LETTER	GRADE/TYPE	MIC NO.		LETTER	GRADE/TYPE
A				C	
B				D	
20. PHASE LETTER KEY: R=Repair Welding, WC= Welding Complete, AMB=Weld Reaches Ambient Temperature (Enter Time in Remarks)					
21. IND NO.	22. PHASE LETTER	23. FILLER LETTER	24. MAX INTERBEAD & INTERPASS TEMP	25. WELDER (SIGNATURE/BADGE/DATE)	26. REMARKS
			<input type="checkbox"/> SAT		
			<input type="checkbox"/> SAT		
			<input type="checkbox"/> SAT		
			<input type="checkbox"/> SAT		
			<input type="checkbox"/> SAT		
			<input type="checkbox"/> SAT		
<input type="checkbox"/> (SEE ADDITIONAL STRUCTURAL DEFECT RECORD)					
27. IND NO(S).		28. COMPLETE & READY FOR NDT - CRAFTSMAN (SIGNATURE/BADGE/DATE)		28. COMPLETE & READY FOR NDT - CRAFTSMAN (SIGNATURE/BADGE/DATE)	
REQUIRED NDT					
29. IND NO.	30. REQD NDT (TYPE & METHOD)	31. NDT & ACCEPTANCE PROCEDURE, REV, CH	32. NDT RPT/EQPT (FOR ET OR MT, RECORD SERIAL # OF MANF & MODEL NO.) (FOR MT BY YOKE, ENTER "YOKE"). FOR PT, ENTER TYPE OF LIQUID PENETRANT, FOR RT/UT, ENTER REPORT #	33. RESULTS A OR R	34. INSPECTOR (SIGNATURE/BADGE/DATE)
<input type="checkbox"/> (SEE ADDITIONAL STRUCTURAL DEFECT RECORD)					
35. REMARKS					

QA-20B PART C FLOWCHART

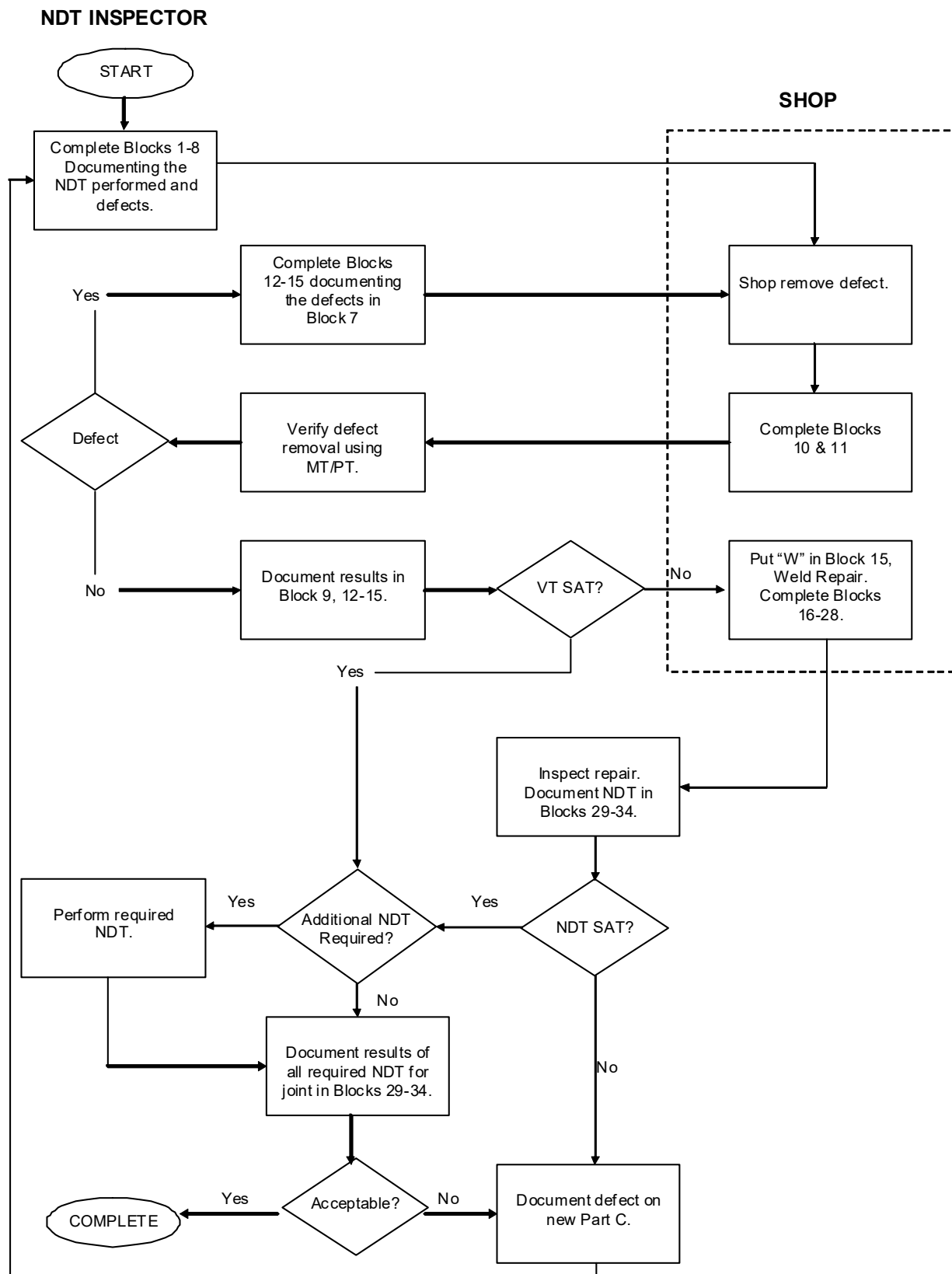

24 SEP 2024

QA FORM 20B (PART C) INSTRUCTIONS**STRUCTURAL DEFECT RECORD**

PURPOSE: To document defect completion data noted by failed NDT associated with a QA Form 20B Part A, Part B, or (if continued repair cycles are necessary) other Part C records. This form is only required for defects on the skin of the ship.

PROCEDURE. The numbered blocks on the QA Form correspond with block instructions listed. The P&E organization must complete Blocks 17, 18 (in special situations) and 35 (if necessary). The blocks and rows of this record may be expanded to suit the work being documented. Unused rows for multiple entries (i.e., Blocks 10-15) may be deleted as necessary such that the form fits on a single page. If unable to keep on a single page a continuation sheet must be used.

NOTE: EACH SIGNATURE WILL BE ACCOMPANIED BY A PRINTED NAME AND DATE. AN EMPLOYEE'S INITIALS MAY BE USED PROVIDED THEIR SIGNATURE AND PRINTED NAME APPEAR ELSEWHERE ON THE SAME PAGE.

NOTE: BLOCKS 1 - 10 WILL BE FILLED IN BY THE NDT INSPECTOR.

BLOCK 1 - JOINT NO.

Enter Joint Number.

BLOCK 2 - SHEET OF

NOTE A TECHNICAL WORK DOCUMENT MAY CONTAIN MULTIPLE QA FORMS OF THE SAME TYPE, (E.G. MORE THAN ONE QA-26). THE PAGE ENTRY IS FOR THIS SPECIFIC FORM, NOT THE TOTAL NUMBER OF PAGES ON ALL FORMS OF THE SAME TYPE.

Enter the sheet number, starting with sheet 1, of total number of QA form sheets (e.g., 1 of 2, 2 of 2). The last number reflects the total number of QA Form sheets written. This block is filled in by a QAI or the QAO after all certification testing is complete before block 19 on the QA-9 is signed. (e.g., 1 of 3, 2 of 3, 3 of 3).

BLOCK 3 - SHIP/HULL NO.

Enter the ship name and hull number.

BLOCK 4 - JCN

Enter the Job Control Number (JCN).

BLOCK 5 - CWP/REC NO.

Check the [] N box if a CWP or REC is not required. Check the [] Y box if CWP or REC is required, and enter CWP or REC number. This information can be obtained from the associated Part A or B record.

BLOCK 6 - METHOD OF REJECTED INSPECTION

Check the box or indicate what NDT method has rejected.

BLOCK 7 - DESCRIPTION OF DEFICIENCY

24 SEP 2024

Sketch, describe, or reference supporting documents to show defects. Label defects with an indication number. The numbering scheme must be consistent throughout the record.

BLOCK 8 - INSPECTOR

The inspector that rejected the NDT must sign name, **badge number** and date for the NDT with exceptions for defects noted. (Signature certifies that all areas requiring inspection are satisfactory, except as noted in Block 7). If associated records are used to document acceptance, refer to the applicable records (e.g., RT, UT records).

BLOCK 9 - NDT EQPT

Enter equipment number or "YOKE" when MT is performed by Yoke method, or PT penetrant as directed on the form. The letters are to be annotated in Block 13 to correlate the equipment used with the NDT being performed. Check the box "[] (SEE ADDITIONAL STRUCTURAL DEFECT RECORD)" in the REPAIR section of the form when Block 10 has insufficient rows for the required number of entries.

BLOCK 10 - IND NO.

For each NDT performed on the repair excavation, list the indication number associated with the NDT being performed.

BLOCK 11 - DEFECT REMOVAL

(CRAFTSMAN) Enter signature, **badge number** and date for defect removal certifying the defect has been removed and the site is ready for VT and other NDT to verify defect removal.

NOTE: THE PURPOSE OF BLOCKS 12-15 IS TO DOCUMENT THE STEPS TAKEN TO EITHER BRING THE DEFECT TO THE POINT OF BEING CLEARED WITH NO ADDITIONAL ACTION OR TO THE POINT THAT REQUIRES WELD REPAIR.

BLOCK 12 - NDT

(INSPECTOR) Enter the NDT performed on the excavation site using one line per NDT entry. This must include all VT and other NDT performed to verify defect removal. Unless otherwise directed by TWD or DL, NDT of the excavation site to verify defect removal must be as indicated in sub-paragraph's a and b.

- a. For defects discovered by VT, MT or PT, defect removal must be verified by the NDT method (VT, MT or PT) that discovered the defect. All original required NDT must be accomplished and meet requirements to certify the weld.
- b. For defects discovered by ET, RT, or UT, defect removal must be verified by MT (Ferrous) or PT (Non-Ferrous). All original required NDT must be accomplished and meet requirements to certify the weld.

NOTE: THE MT OR PT PROVES SOUND METAL AFTER THE DEFECT IS REMOVED. ACTUAL DEFECT REMOVAL IS VERIFIED BY THE VOLUMETRIC INSPECTION THAT FOUND THE DEFECT (AFTER WELD REPAIR).

BLOCK 13 - NDT EQUIP LTR

24 SEP 2024

(INSPECTOR) Enter the letter from Block 9 that corresponds to the equipment or penetrant used in the inspection. Enter N/A if not applicable.

BLOCK 14 - **REASON FOR REJECT OR EXCAVATION**

(INSPECTOR) If the inspection fails, indicate reason for failure (e.g., type, dimensions and location of indication). If it is a VT failure, indicate length, width, and depth of excavation. To show locations, modify sketch or description in Block 7 if possible. Such modifications must contain signature, printed name, and date.

BLOCK 15 - **FINAL NDT FOR DEFECT REMOVAL**

(INSPECTOR) Enter “A”, “R”, or “W” to indicate results of inspection and enter signature and date. “A” means the inspection is acceptable. “R” means reject, (i.e., defect is not removed). “W”, which is entered by the VT inspector and means weld repair is required, (i.e., defect is removed but the weld does not meet criteria for completed weld). Check the box “[] (SEE ADDITIONAL STRUCTURAL DEFECT RECORD)” in the REPAIR section of the form when Block 10 has insufficient rows for the required number of entries.

BLOCK 16 - **WELD PROCEDURE, REV, CH, & TECHNIQUE SHEET(S)**

(WELDER) Check the box provided if Weld Procedure and Technique Sheet (if applicable) to be used for repair welding is the same as shown on the associated Part B record. Otherwise, before welding enter the Weld Procedure (including Revision and Change used for repair welding). Include Technique Sheet if applicable.

BLOCK 17 - **MINIMUM PREHEAT**

(WELDER) First, see Part A (Block 14) or B record (Block 14), to verify that no special heat restrictions apply. If no special restrictions apply, before welding enter the required minimum preheat temperature. If special heat restrictions apply, before welding, enter the preheat temperature applied as specified by the Part A or Part B record.

BLOCK 18 - **MAXIMUM INTERPASS**

(WELDER) First, see Part A (Block 14) Part B record, (Block 15), to verify that no special heat restrictions apply. If no special restrictions apply, before welding, enter the required maximum interpass temperature. If special heat restrictions apply, before welding, enter the interpass temperature applied as specified by the Part A or Part B record.

BLOCK 19 - **WELD FILLER MATERIAL**

(WELDER) Just prior to welding, enter grade or type (e.g., MIL-11018-M or 11018-M) and MIC Number (e.g., WCAF 9093 202A) of electrode used in repair welding. Filler letters A and B are provided so that the data needs only to be entered once for that electrode and its corresponding traceability number. Enter the filler letter, A or B, corresponding to the electrode used during the weld repair process in Block 23. The filler material recorded here is only applicable to this sheet. If an additional Part C sheet is used, the filler material used to document weld phases on that sheet is recorded in Block 19 of that sheet.

BLOCK 20 - **PHASE LETTER KEY**

No entry is required for this block. Use Phase Letter Key given to complete Block 22.
NOTE: Check the box

24 SEP 2024

“[] (SEE ADDITIONAL STRUCTURAL DEFECT RECORD)” in the REPAIR section of the form when Block 21 or 22 has insufficient rows for the required number of entries.

BLOCK 21 - IND NO.

(WELDER) Enter the indication number(s) for the defect(s) that is or are being worked on.

BLOCK 22 - PHASE LETTER

(WELDER) Using the Phase Letter Key given, enter the phase being accomplished during the weld repair process in the PHASE LETTER blocks provided. For most repairs, the last entries for each indication must be “WC” (weld complete) and “AMB” (ambient temperature). Multiple phases may be accomplished and certified as one line item entry (e.g., “WC/AMB”).

BLOCK 23 - FILLER LTR

(WELDER) Enter the letter corresponding to the filler material information entered in Block 19 of this sheet. If the phase does not involve the addition of filler material, enter NA.

BLOCK 24 - MAX INTERBEAD & INTERPASS TEMP

(WELDER) Check **Maximum Interbead** and Interpass Temperature for the phase being accomplished. Mark the block when satisfactory. Take corrective action if it is not satisfactory. Enter NA for phases that do not involve welding (e.g., WC and AMB).

BLOCK 25 - WELDER

(WELDER or WELDER SUPERVISOR) Enter signature, printed name, **badge number** and date for the associated phase. Signing of this block certifies that all welding has been performed per the applicable welding procedure entered in Block 16, the traceability number of the filler material used is recorded in Block 19, Blocks 21 through 24 are completed and required information is correct, and that all weld workmanship inspection requirements have been satisfied. This signature must be made based on personal observation. For Phase Welding Complete (WC), signature indicates welding is complete, all metal has been deposited, required weld soaks are completed, preheat is removed and weld meets workmanship inspection requirements. This signature must be made based on personal observation or by normal trade supervisory controls. For Phase “AMB” enter military time that the weld reached ambient temperature (less than 125 Deg. F) in Block 26 and sign Block 25.

NOTE: THE AMBIENT TIME IS ONLY REQUIRED IF SUBSEQUENT NDT HAS A WAIT TIME, SUCH AS A 24 HOUR MT.

BLOCK 26 - REMARKS

(WELDER) Enter remarks if necessary. Ensure ambient temperature time is noted for the ambient temperature (AMB) phase after reaching ambient temperature (See note in Block 25). Each entry must contain signature, printed name and date except, (1) where the entry is pre-printed on the form by P&E, or (2) for ambient temperature time if “AMB” is listed in Block 22. These signature requirements are not necessary if the Block 26 entry is made by the welder who has signed for the acceptance requirements in Block 25.

BLOCK 27 - IND NO(S).

(CRAFTSMAN or SUPERVISOR) Enter indication numbers being certified ready for NDT in Block 28. The block is large enough to enter several indication numbers. Two blocks are provided if different craftsmen are signing for different indications. Unused blocks may be left blank.

BLOCK 28 - COMPLETE & READY FOR NDT

(WELDER, WELDER SUPERVISOR or CRAFTSMAN) Enter signature, printed name, **badge number** and date when the weld is ready for final NDT (i.e., meets workmanship inspection requirements). This signature must be made based on personal observation or by normal trade supervisory controls. This block may be signed by other than welder for non-weld issues.

NOTE: THE PURPOSE OF BLOCKS 29-34 IS TO PICK-UP THE JOINT NDT PROCESS AT THE POINT THE PART C RECORD WAS GENERATED AND TO DOCUMENT THE PROCESS FROM THAT POINT FORWARD. CHECK THE BOX “[] (SEE ADDITIONAL STRUCTURAL DEFECT RECORD)” IN THE REPAIR SECTION OF THE FORM WHEN BLOCK 29 OR 30 HAS INSUFFICIENT ROWS FOR THE REQUIRED NUMBER OF ENTRIES.

BLOCK 29 - IND NO.

(INSPECTOR) At the point the Part C record was generated, some required NDT may have already been completed and certified except for indications noted in Block 7. Other required NDT may yet need to be performed on the entire joint. Make block entries using this criteria:

- a. For inspections of repairs to clear indications in Block 7, list the indication number being inspected.
- b. For inspections on the entire joint that are not yet completed on a Part A or Part B Record, enter “N/A” beside the required NDT. The N/A entry means the required NDT applies to the entire joint.

BLOCK 30 - REQUIRED NDT

(INSPECTOR) List all required NDT to certify the defect being inspected.

- a. Ensure all the required NDT for the entire joint is documented and certified, including NDT previously certified on previous Part A, Part B, or Part C records (if required by local instruction), and all other NDT required to complete the joint, plus repair NDT. On the Part C record, at a minimum, list all NDT required to clear the defect and any remaining (not previously certified) NDT required to certify the joint. All NDT required, (previously certified and repair NDT) may be listed if required by local instructions. Required NDT can be found in Block 21 of the Part A record, in Block 27 of the Part B record, or in Block 30 of other Part C records generated for previous repair cycles. See discussion on expansion requirements in Block 35.
- b. On rare occasion the required NDT may change. In this case, the substituted NDT must be listed, not the original required NDT. These changes may be specified by P&E through TWD revisions.

BLOCK 31 - NDT & ACCEPTANCE PROCEDURE REV, CH

(INSPECTOR) Enter the NDT methods and acceptance standard procedure used for the NDT listed in Block 30.

BLOCK 32 - NDT REPORT, EQUIPMENT

(INSPECTOR) The purpose of this block is to record data for equipment or PT penetrant used. Enter equipment or PT penetrant information for the required NDT listed in Block 30 as directed on the form or list the NDT Report number that gives this information. Enter “Yoke” when performing an MT by yoke method. Equipment information is not required for MT by yoke. If the NDT listed is NDT previously completed satisfactorily and does not have to be repeated, enter “See Part (A or B or C)” as applicable. If “MT EXCAV”, “MT BACKGOUGE” or “MT EVERY LAYER” is the NDT listed in Block 27, “Entry Not Required” may be entered in Block 29. (See example of Part B form). NA VT only inspections.

BLOCK 33 - RESULTS A OR R

(INSPECTOR) Enter “A” for accept or “R” for reject to indicate the inspection result. For NDT that has been accepted up to this point in the process enter “A”. In this case, your entry is based on entries and certification signatures made on associated Part A, B, or C records.

BLOCK 34 - INSPECTOR

Enter signature, printed name, **badge number** and date for entries in Blocks 29 through 33. Your signature for previous, acceptable NDT is based on entries and certification signatures made on associated Part A, B, or C records.

BLOCK 35 - REMARKS

(ALL) Enter remarks. Expansion requirements should be documented or referred to in this block. Each entry must contain signature, printed name and date except where the entry is pre-printed on the form by P&E.

NOTE: EXPANSION REQUIREMENTS MAY BE SPECIFIED BY P&E THROUGH TWDS.

FINAL DISPOSITION	40. SUPERVISOR (Signature, Badge, Date)	41. LOCAL GOVERNMENT INSP./QAS (Signature, Badge, Date)
--------------------------	---	---

PIPE, MACHINERY AND PRESSURE VESSEL WELD RECORD - CONTINUATION SHEET QA FORM 20C-1							
SHIP:		DWG/JCN:		JOINT NO.:		PAGE	OF
WELD HISTORY (CONTINUATION SHEET) T = TACK R= ROOT I = INTERMEDIATE LAYER F = FINAL							
42. LAYER T/R/I/F	43. FILLER TYPE	44. FILLER SERIAL NO. (MIC NO.)	45. WELD TEMPS DEG F PREHEAT INTERPASS		46. WELDER (SIGNATURE/DATE)		
WELD INSPECTIONS (CONTINUATION SHEET) I = INTERMEDIATE F= FINAL							
47. INSPECTION	48. INSPECTION TYPE	49. PROCEDURE USED	50. INSPECTOR (SIGNATURE/DATE)				
			<input type="checkbox"/> SAT <input type="checkbox"/> REJ				
			<input type="checkbox"/> SAT <input type="checkbox"/> REJ				
			<input type="checkbox"/> SAT <input type="checkbox"/> REJ				
			<input type="checkbox"/> SAT <input type="checkbox"/> REJ				
			<input type="checkbox"/> SAT <input type="checkbox"/> REJ				
			<input type="checkbox"/> SAT <input type="checkbox"/> REJ				
			<input type="checkbox"/> SAT <input type="checkbox"/> REJ				
			<input type="checkbox"/> SAT <input type="checkbox"/> REJ				
51. REMARKS							

24 SEP 2024

PIPE, MACHINERY AND PRESSURE VESSEL WELD RECORD – WELD DEFECT REPAIR SHEET				
QA FORM 20C-2				
SHIP:		DWG/JCN:		JOINT NO.:
				PAGE OF
52. DEFECT DESCRIPTION				
<input type="checkbox"/> CRACK	<input type="checkbox"/> INCOMP INSERT FUSION	<input type="checkbox"/> INCOMPLETE FUSION	<input type="checkbox"/> ARC STRIKE	<input type="checkbox"/> ROUNDED
<input type="checkbox"/> SLAG	<input type="checkbox"/> CRATER PIT	<input type="checkbox"/> BURN THRU	<input type="checkbox"/> WELD SPLATTER	<input type="checkbox"/> OTHER: (ENTER BELOW)
<input type="checkbox"/> POROSITY	<input type="checkbox"/> INTERNAL CONCAVITY	<input type="checkbox"/> MELT THRU	<input type="checkbox"/> ROOT EDGE FUSION COND	
<input type="checkbox"/> UNDERCUT	<input type="checkbox"/> INTERNAL CONVEXITY	<input type="checkbox"/> TUNGSTEN	<input type="checkbox"/> LINEAR	
<input type="checkbox"/> OXIDATION	<input type="checkbox"/> CENTERLINE CREASE	<input type="checkbox"/> INCOMPLETE PENETRATION	<input type="checkbox"/> LINEAR DISPOSED	
53. DEFECT LOCATION(S) AND EXTENT <input type="checkbox"/> SEE SKETCH IN REMARKS			54. INSPECTOR (SIGNATURE/DATE)	
DEFECT REPAIR				
55. TYPE OF REPAIR <input type="checkbox"/> GRIND ONLY <input type="checkbox"/> GRIND AND WELD <input type="checkbox"/> WELD ONLY <input type="checkbox"/> OTHER (SEE REMARKS)		56. REPAIR LOCATION(S) AND EXTENT <input type="checkbox"/> SEE SKETCH IN REMARKS		57. WELD PROC AND REV/CH <input type="checkbox"/> NA <input type="checkbox"/> SAME AS ORIGINAL
				58. EXCAV NDT REQUIRED <input type="checkbox"/> Y (MARK REQD INSP BLK 65/66) <input type="checkbox"/> N
				59. ROOT PASS INSP REQUIRED <input type="checkbox"/> Y (MARK REQD INSP BLK 65/66) <input type="checkbox"/> N
60. LAYER T/R/I/F	61. FILLER TYPE	62. FILLER SERIAL NO. (MIC NO.)	63. PREHEAT/ INTERPASS TEMP	64. WELDER (SIGNATURE/DATE)
			<input type="checkbox"/> SAT	
			<input type="checkbox"/> SAT	
			<input type="checkbox"/> SAT	
REPAIR INSPECTIONS				
REPAIR WELD REQUIRES THE SAME INSPECTIONS AS THE ORIGINAL WELD. CARRY OVER ALL REJECTED OR VOIDED INSPECTIONS FROM PAGE 1.				
65. INSPECTION	66. INSPECTION TYPE		67. PROCEDURE USED	68. INSPECTOR (SIGNATURE/DATE)
<input type="checkbox"/> EXCAV <input type="checkbox"/> NA	<input type="checkbox"/> 5X <input type="checkbox"/> PT TYPE IIC <input type="checkbox"/> MT/EQUIP NO.:			<input type="checkbox"/> SAT <input type="checkbox"/> REJ
<input type="checkbox"/> ROOT <input type="checkbox"/> NA	<input type="checkbox"/> VT <input type="checkbox"/> 5X <input type="checkbox"/> PT TYPE IIC <input type="checkbox"/> MT/EQUIP NO.:			<input type="checkbox"/> SAT <input type="checkbox"/> REJ
<input type="checkbox"/> BACKGOUGE <input type="checkbox"/> NA	<input type="checkbox"/> 5X <input type="checkbox"/> PT TYPE IIC <input type="checkbox"/> MT/EQUIP NO.:			<input type="checkbox"/> SAT <input type="checkbox"/> REJ
<input type="checkbox"/> PT/MT (I) <input type="checkbox"/> NA	<input type="checkbox"/> PT TYPE IIC <input type="checkbox"/> MT/EQUIP NO.:			<input type="checkbox"/> SAT <input type="checkbox"/> REJ
<input type="checkbox"/> VT (F) <input type="checkbox"/> NA	<input type="checkbox"/> OUTSIDE (ALL VTs) <input type="checkbox"/> INSIDE INACCESSIBLE <input type="checkbox"/> INSIDE <input type="checkbox"/> PARTIAL INSIDE INSP			<input type="checkbox"/> SAT <input type="checkbox"/> REJ
<input type="checkbox"/> PT/MT(F) <input type="checkbox"/> NA	<input type="checkbox"/> PT TYPE IIC <input type="checkbox"/> 24 HOUR MT/EQUIP NO.:			<input type="checkbox"/> SAT <input type="checkbox"/> REJ
<input type="checkbox"/> PT/MT – ID(F) <input type="checkbox"/> NA	<input type="checkbox"/> PT TYPE IIC <input type="checkbox"/> MT/EQUIP NO.: <input type="checkbox"/> INACCESSIBLE <input type="checkbox"/> PARTIAL INSP DONE			<input type="checkbox"/> SAT <input type="checkbox"/> REJ
<input type="checkbox"/> RT (F) <input type="checkbox"/> NA	<input type="checkbox"/> 8 HOUR <input type="checkbox"/> 60 <input type="checkbox"/> 360 <input type="checkbox"/> 100%			<input type="checkbox"/> SAT <input type="checkbox"/> REJ
69. REMARKS				

24 SEP 2024

QA FORM 20C INSTRUCTIONSPIPE, MACHINERY AND PRESSURE VESSEL WELD RECORD/WELD DEFECT REPAIR SHEET

PURPOSE: This instruction provides a form to document in process controls for welding and NDT of piping, machinery, pressure vessels, shafting and propellers including base metal repair and repair of castings per NAVSEA S9074-AR-GIB-010/278 (NSTP-278), MILSTD-2191, DOD-STD-2185 or per NAVSEA 250-1500-1. This Form does not contain all required data for accomplishment of Titanium Welds. Additional data is required as specified in local documents.

NOTES:

1. WHEN ADDITIONAL NDT AND OPERATIONAL TESTING (IN LIEU OF HYDROSTATIC STRENGTH TESTING) OF WELDED PIPE JOINTS IS SPECIFIED PER CHAPTER 505 OF NAVSEA S9086-RK-STM-010/CH505, PIPING SYSTEMS FOR NSTP-278 CLASS P-1 JOINTS, THE CWP OR TGI MUST CLEARLY SPECIFY THAT ADDITIONAL NDT IN LIEU OF HYDROSTATIC TESTING IS REQUIRED. ROOT LAYER MUST BE PT OR MT INSPECTED. THE 5X VISUAL INSPECTION SUBSTITUTION ALLOWED BY NSTP-278 IS NOT PERMITTED. THE FINAL LAYER MUST BE PT INSPECTED; MT IS NOT PERMITTED.
2. PLANNER MUST COMPLETE THE BLOCKS IDENTIFIED BY A RED DIAMOND PRIOR TO ISSUING.
3. PER NAVSEA S9074-AR-GIB-010-278, WHEN A SPECIFIC ITEM ON A RECORD IS NOT APPLICABLE THE LETTERS "NA" MUST BE ENTERED. IF A LINE ITEM HAS A "NA" BLOCK, CHECKING THE BLOCK MEETS THE INTENT OF ENTERING "NA" FOR THE REMAINDER OF THE BLOCKS FOR THAT LINE.

SCOPE: This weld record is required for NSTP-278 A-F, A-1, A-2, A-3, A-LT, P-1, P-LT, M-1, and T-1 welds, SUBSAFE welds, SOC welds, welding per MIL-STD-2191 (Main Shafts) and DOD-STD-2185 (Propellers) and other welds as required by the local Engineering authority.

TOP OF FORM: Page of

NOTE A TECHNICAL WORK DOCUMENT MAY CONTAIN MULTIPLE QA FORMS OF THE SAME TYPE, (E.G. MORE THAN ONE QA-26). THE PAGE ENTRY IS FOR THIS SPECIFIC FORM, NOT THE TOTAL NUMBER OF PAGES ON ALL FORMS OF THE SAME TYPE.

Enter the page number, starting with page 1, of total number of QA form pages (e.g., 1 of , 2 of). The last number reflects the total number of QA Form pages written. This block is filled in by a QAI or the QAO after all certification testing is complete before block 19 on the QA-9 is signed. (e.g., 1 of 3, 2 of 3, 3 of 3).

PROCEDURE. Production and QA personnel make entries in QA form 20C as required. Signatures verify that all entries in the associated line item are correct. When adding Continuation or Repair Sheets, enter the Ship (from Block 1), Map Drawing Number (from

24 SEP 2024

Block 9) or JCN (from Block 2) if there is no Map Drawing and the Joint Number (from Block 10). Enter the page number, starting with page 2, for each supplemental sheet (Continuation Sheet or Defect Repair Sheet) associated with the joint.

PIPE, MACHINERY AND PRESSURE VESSELS WELDING DETAIL AND NDT RECORD IDENTIFICATION SECTION

BLOCK 1 - SHIP HULL

Enter ship's name and hull number.

BLOCK 2 - JCN

Enter Job Control Number.

BLOCK 3 - LWC/SHOP

Enter LWC.

BLOCK 4 - CWP/REC SER NO.

Enter REC serial number or NA as applicable. Do not list the REC Rev.

BLOCK 5 - SYSTEM/COMPONENT

Enter system or component to be welded, (e.g., Main Sea Water, 1MS-V23, HP Air flask, or #2 propulsion shaft).

BLOCK 6 - FABRICATION STD.

Mark the governing fabrication standard, NSTP-278 or NAVSEA 250-1500-1. For other fabrication standards (MIL-STD 2191, DOD-STD-2185) enter an asterisk or other identifying mark and record procedure in the Remarks block.

BLOCK 7 - WELD CLASS

Enter applicable weld class from NSTP-278 fabrication standard (e.g., P-1, A-2). Enter classification for NAVSEA 250-1500-1 welds.

BLOCK 8 - JT DESIGN

Enter joint design. This can be a MIL-STD-22D or NAVSEA 250-1500-1 joint number, a joint design from a drawing or technical manual or a description such as "Build-up" or "Seal Weld". More than one joint design may be entered if allowed by drawing, NSTP-278, the Weld Procedure and local policy. If necessary, enter "RMKS" and list allowed joint design(s) in the Remarks section.

BLOCK 9 - SSMAP/JT ID DWG & REV

Enter map drawing or joint identification drawing. Enter NA if there is no map or joint identification drawing. Note that most submarine work requires that P-1 joints are mapped to a drawing that is included in the Ship's Drawing Index. See Deep Diving General Overhaul Specifications (DDGOS) 9480-0-I.

BLOCK 10 - JOINT NO.

Enter joint number, including type (WB, WS etc.) if listed, from joint map drawing. Check the "Mark JT" block if the weld is not mapped. NSTP-278 requires weld joint marking of class A-

24 SEP 2024

F, A-1, A-2, A-3, A-LT, P-1, P-LT, M-1 and T-1 welds if not mapped. Fabrication, repair or cladding welds within components do not require marking if the weld location is clearly defined on the record such that the record is clearly applicable to only that location.

If there is no joint number or map drawing or other traceability from joint to record:

Check the "MARK JT" block if required by TWD or local instruction. This box identifies to the fitter that the joint must be marked, usually by vibra-tool, scribe or etch.

Example: Enter the Level I Certifying Activity Designator (CAD) letter(s) followed by a five-digit date number and a joint number. The date number is the two-digit year plus the Julian day when the record is created. A job at Norfolk Naval Shipyard that installs one elbow would need two joint numbers for records created on May 14 1999, N-99134-1 and N-99134-2. (The joint number is unique to the applicable job (JCN). Each job starts a new series so there is no need for joint number logs or pre-allocation of joint numbers).

BLOCK 11 - PART DESCRIPTION

- a. Enter information for each part to be joined or repaired.
- b. Enter description of piece (e.g., pipe, valve, clevis, plate, etc.).
- c. Enter NPS pipe size and schedule or class (pipe welds only, NA others including pipefittings).
- d. Enter arrangement drawing (preferred) or diagram and applicable revision.
- e. Enter piece number from drawing just entered (enter NA if there is no pc no.).
- f. Enter the base material type (normally from drawing) and the S-Group Number (e.g., ASTM A 178, Grade A (S-1), CUNI-70:30 (S-34), CRES 316 (S-8), 1-1/4Cr 1/2Mo (S-4)). S-group numbers are obtained from Table (1) of NSTP 278. Specify CRES by grade, Aluminum by grade and temper and Inconel (S-43) as either 600 or 625. In addition, for carbon steels (Group S-1) with carbon content greater than 0.30%, make a note of the maximum carbon content in the Remarks block. Include material spec if known (e.g., QQ-N-281, ASTM A182 F11). For new material, P&E verifies that information in Block 11, especially for material type, matches material ordering information in TWD. Use the Remarks block if additional space is needed.

NOTE: FOR BASE METAL REPAIRS, NORMALLY ONLY INFORMATION FOR PART 1 IS COMPLETED. ENTER "NA" IN PART 2 BLOCKS. FOR BASE METAL REPAIRS INVOLVING MORE THAN ONE MATERIAL TYPE, SUCH AS A REPAIR TO CU-NI BASE MATERIAL THAT TIES INTO AN ADJACENT NI-CU CLADDING, INFORMATION FOR BOTH MATERIALS MUST BE COMPLETED AS PART 1 AND PART 2.

INSTALLATION SECTION

NOTE: THE PURPOSE OF BLOCK 12 IS TO CONFIRM THE MATERIAL OF EACH PART IS THE SAME AS LISTED IN BLOCK 11.

BLOCK 12 - PART NO.1 AND PART NO.2

(Welder) Check New or Existing for each part. If the part is new, no further action is required. If existing, check the method used to verify the material and annotate the existing

24 SEP 2024

material markings found or the results of the generic material test in the results section. For base metal repairs, Part 2 will be left blank if Part 2 of Block 11 is blank as only one part exists.

BLOCK 13 - PART NO.

(Welder) Enter part number from Block 11 for each new part. Enter "NA" for backing rings or consumable inserts which are not included in Block 11.

BLOCK 14 - DESCRIPTION

(Welder) Enter piece description either from Block 11 or for additional pieces, such as backing rings or consumable inserts which do not have a part number.

BLOCK 15 - LEVEL I NO./OTHER TRACE NO./MATERIAL/SPECIFICATION MARKINGS

(Welder) For all new material, enter the material type (e.g., 316L, Inconel 625, ASTM A106 Grade B, etc.) when this information is on the piece or its accompanying tag or documentation. In addition, the following information is required:

- a. For new material in applications requiring traceability markings (e.g., Level I, SOC, etc.), enter the traceability marking.
- b. For new material not requiring traceability marking and not having a material type evident, enter the information required by Table 1 (this would normally be the stock number).

TABLE 1- DOCUMENTATION REQUIREMENTS	
Material Control Level	Required Information
Level I Material Other Than Fasteners	MIC Number and any other traceability number, including any local traceability number (e.g., PNSY MLN – examples Z142, AB12)
Level I Fasteners	Either the MIC number or Material Marking, Color Code, Heat or Lot Number, and Manufacturers Symbol (Note: For nuts containing a self-locking insert, the color of the insert is the Manufacturer's symbol)
Controlled Structural Material And SOC Control Division "A" Material	Traceability Number
SOC Control Division "B" Material	Markings providing identification to material type or specification
AERP And Other Rotatable Pool Material (688 Class, TRIPER, Etc.)	Enter the appropriate rotatable pool serial number (e.g., RP-148A, 4810-013-5812-A3-0113, TIN -292-11893, etc.)
Transferred And Cannibalized Material	Enter the Equipment Removal List No. or other material History or Traceability number (ERL# XXXX, SSBN-600 EHF #24, etc.)
Other Material Within The LEVEL I/SUBSAFE Boundary And SOC Control Division "C" Material	<ol style="list-style-type: none"> 1. Enter at least one of the following documentation attributes: <ol style="list-style-type: none"> a. Stock Number (from package or container) b. Part Number (from package or piece) c. Part Number and associated Manufacturing Work Procedure (for manufactured items) d. Local Traceability Number (from piece or tag) e. Drawing and Piece Number (from piece or tag) f. Generic, MIL-SPEC, or Material Specification Marking (from piece) g. NDT record numbers or test results for items verified by generic material testing 2. For SOC components only: Enter the stock number of the "O"-ring lubricant or any sealant used during assembly

- c. If an alternate material is authorized enter an asterisk or other identifying symbol and provide authorization (e.g., DFS #) in Block 39 (Remarks).
- d. For consumable inserts, enter the type (e.g., MIL-67) marked on the insert, the insert size and the Level I or certified material number from the tag.

BLOCK 16 - FITTER/INSPECTOR

Sign to verify that Block 15 entries match the markings on the piece or tag and to verify that the material matches that required by Block 11. Where material type is not annotated on the piece or its accompanying tag or documentation, material verification is accomplished by matching the identifying marking on the tag or documentation against the ordering information specified in the TWD.

BLOCK 17 - PART

No entry. Part numbers correspond to Block 11.

BLOCK 18 - WALL THICKNESS REQUIRED

Enter nominal wall thickness for piping and piping fittings.

NA may be entered for non-piping applications which are greater than ½ inch thick, or pipe socket fittings, valves, piping drilled after boss installation or piping passing through sleeves.

Nominal wall thickness is the nominal wall thickness for the associated system piping. Minimum allowable piping installation wall thickness is that provided by the installation drawing or can be calculated by subtracting 10% from the nominal wall thickness. Tubing specifications generally specify a minimum wall thickness only. For NAVSEA 250-1500-1 welds and if required by local direction for NSTP-278 welds, the nominal wall thickness for tubing should be calculated by adding 10% to the tubing minimum wall thickness. If the basis for minimum wall thickness is different, document the special basis in the Remarks.

Enter minimum allowable installation thickness.

BLOCK 19 - WALL THICKNESS ACTUAL

(Welder) Enter minimum measured thickness after end preparation. "NA" may be entered for non-piping applications which are greater than ½ inch thick, or pipe socket fittings, valves, piping drilled after boss installation or piping passing through sleeves.

For casting repairs, record the wall thickness adjacent to the defect (excavation area). A sketch showing the size (length, width, and depth) and location of all nominal and special repair will be entered per the directions for the REMARKS section (Block 39).

BLOCK 20 - FITUP

Planner mark PREWELD NDT and FITUP AFTER TACK blocks "NA" when not applicable. Fitter check other appropriate blocks or make entry for:

- a. Completion of any required pre-weld NDT - See Block 35 and 36 and the TWD.
- b. Installed joint design - Annotate the joint design installed. The installed joint design must be as specified in Block 8. If an alternate joint design is authorized, enter an asterisk or other identifying symbol and provide authorization (e.g., DFS #) in Block 39 (Remarks). For base metal repair, sketch excavation in Remarks section. Sketches should include location, dimensioned from a reference surface or line, and length width and depth of excavation.
- c. Satisfactory fit-up - This means that the fit-up meets the procedure requirements for the joint design, and that any scribe line or joint number marking (required if "MARK JT" in Block 10 is checked) is complete.

- d. Satisfactory fit-up after tacking - If NA is not checked in advance by P&E, the SAT block will be checked after satisfactory fit-up after tacks by the NDT Inspector.

BLOCK 21 - VERIFICATION

(Fitter or NDT Inspector) Sign verification of proper fit-up.

WELDING SECTION

BLOCK 22 - WELD PROC/REV/CH & TECH DATA SHEET

(Welder) Enter weld procedure (including revision and change), tech data sheet or other welding instruction.

BLOCK 23 - POSITION

(Welder) Circle HFP (Horizontal Fixed Pipe), VFP (Vertical Fixed Pipe) or OOP (Out Of Position pipe) as applicable by local instruction.

BLOCK 24 - MIN PREHEAT

PREHEAT - (Welder) Enter minimum preheat temperature just prior to welding.

INTERPASS - (Welder) Enter maximum **interbead**/interpass temperature as measured during the process.

BLOCK 25 - FABRICATION LOCATION

(Welder) Enter location where work is performed. Compartment can be the damage control number or the common name such as UL MMR1, or Aux Machinery Space. Circle Port (P), Centerline (C), or Starboard (S).

BLOCK 26 - LAYER(S)

(Welder) Enter type of weld layer(s) (e.g., Tack (T), Root (R), Intermediate (I), or Final (F)). Record one line for each different welder or filler metal combination. (If a complete weld is done by the same welder, on the same day, using filler metal with the same traceability numbers, the layer may be indicated as T, R, I, F using only one line). However, the welder's signature is required prior to each specified inspection, (e.g., If a root PT or 5X is required, the R and I layers cannot be on the same line). Intermediate layers must be numbered (I1, I2, I3...) if needed, to record more than one filler metal lot or welder. Use continuation sheet if needed.

BLOCK 27 - FILLER TYPE

(Welder) Enter type of filler material used, (e.g., RN60, 9N10, etc.).

BLOCK 28 - FILLER SERIAL NO.

(Welder) Enter filler serial number (Level I numbers, traceability numbers) from filler or tag. Enter, "Non-Level I", for Non-level filler material.

BLOCK 29 - WELDER

(Welder) Sign, enter badge number and Date to verify that the entries made are correct and the weld is per the required procedure. For HY or HSLA welds enter the time and date that the weld reached ambient temperature in the remarks.

24 SEP 2024

BLOCK 30 - STRESS RELIEF REQUIRED

Planner mark “Yes” if stress relief is desired for distortion control or is required by tech manual or drawing, otherwise mark “NO” block. If Block 30 is marked “NO”, “NA” Blocks 31 and 32.

BLOCK 31 - PROCEDURE

Welder enter stress relief procedure used, temperature range and duration. Planner mark “NA” if Block 30 is marked “NO”.

BLOCK 32 - HEAT TREATER

Heat Treater, sign to verify that the heat treatment was accomplished per the required procedure, temperature range and duration. Planner, mark “NA” if Block 30 is marked “NO”.

BLOCK 33 - WELDER/FITTER

(Welder) (Fitter includes other trades as applicable). For welds that are machined or ground flush, include a sketch in the Remarks section including weld location from a reference surface or line, and the length and width of the weld prior to requesting NDT. Sign that all welding and surface preparation is correctly completed, reference line(s) and joint number (if checked in Block 10) are marked and weld is ready for NDT. The welder must sign this block for weld workmanship if welding is performed and should be co-signed by the shop performing the final action on the joint (if other than the welder) prior to inspection as specified by local direction.

WELD INSPECTIONS SECTION**BLOCK 34 - ACCEPTANCE STANDARD/CLASS**

Planner enter NDT acceptance standard (e.g., MIL-STD-2035 or NAVSEA 250-1500-1) and acceptance standard class (if applicable). (NDT acceptance standard classes for NSTP-278 welds are found in NSTP-278 Table XI).

BLOCK 35 - INSPECTION

Planner mark inspection(s) required. Mark NA for inspections that are not required. Note that first line allows writing in inspections, especially pre-weld inspections like excavations or end-preps. Mark MT/PT-ID for joints which require MT or PT and have an inside accessible surface (e.g., non-backing ring butt welds).

BLOCK 36 - INSPECTION TYPE

Planner mark the types of NDT (VT, 5X, PT, MT or RT). Mark “Inside” when required for welds that allow for inside inspections. For welding of HY, HSLA and STS materials indicate when 8 hour RT or 24 hour MT are required by marking appropriate box.

(Inspector) Record equipment numbers as appropriate. Line out Type II [Method] C if that type penetrant dye and method are not used and record substitute PT types and methods in the Procedure or Remarks block. If a yoke is used for MT write “Yoke” in place of the unique equipment identification. Mark “inaccessible” or “partial inspection done”, as appropriate, if full inspection of inside surface cannot be accomplished.

BLOCK 37 - PROCEDURE USED

24 SEP 2024

(Inspector) Record inspection procedure used.

BLOCK 38 - **INSPECTOR**

(Inspector) Mark "SAT" for satisfactory or "REJ" for rejection of required inspections. Do not mark either for inaccessible inspections. Sign verification for inspections required by Blocks 35 and 36. Rejection is required if an inspection shows rejectable conditions that have not been satisfactorily repaired by polishing or light grinding and reinspected. If an inspection is rejected, add a Weld Defect Repair Sheet and complete Blocks 52-54. Carry rejected, voided, and incomplete inspections to Block 65 and 66. See Header instructions for adding a Repair Sheet. If PT or MT-ID (F) in Block 36 is marked "inaccessible", the Inspector will enter signature and leave "SAT" and "REJ" check box blank.

BLOCK 39 - **REMARKS**

(All) Record additional relevant information as directed in this instruction, by work document or identified in-process. Appropriate remarks entries or sketches include defect size and location, special weld joint designs, records of material weldability tests for casting repairs, or the additional records required for Titanium welding. Use a continuation sheet for additional space or reference a separate record. Each entry must contain a signature, printed name and date except where the entry is pre-printed on the form by P&E.

FINAL DISPOSITION

BLOCK 40 - **SUPERVISOR**

The NDT Supervisor will enter printed name, signature, badge number and date signifying all information on the record (including any rejects and repairs) is technically acceptable and administratively correct. Enter total pages in the Heading.

BLOCK 41 - **LOCAL GOVERNMENT INSP./QAS**

For shipyard use only.

WELD HISTORY

BLOCKS 42 - 46 - **LAYER, FILLER TYPE, FILLER SERIAL NO.,
PREHEAT/INTERPASS TEMP, WELDER**

(Welder) See instructions for Blocks 24 and 26-29. Note any changes in Remarks on continuation sheet.

WELD INSPECTION

BLOCKS 47 - 50 - **INSP, INSPECTION TYPE, PROCEDURE USED,
INSPECTOR**

(Engineering, Planning, Inspector) See instructions for Blocks 35-38. Write out inspection type in Block 48. General instruction may be written in the Remarks section.

BLOCK 51 - **REMARKS**

(All) See Block 39 instructions for remarks. Each entry must contain signature, badge number and date except where the entry is pre-printed on the form by P&E. Initials may be entered in lieu if an employee's signature appears elsewhere on the same page.

24 SEP 2024

QA FORM 20C - WELD DEFECT REPAIR SHEET**DEFECT DESCRIPTION**BLOCK 52 - DEFECT DESCRIPTION

(Inspector) Place an "X" in the applicable defect description block that describes the defect.

BLOCK 53 - DEFECT LOCATION(S) AND EXTENT

(Inspector) Describe or sketch in remarks (Block 69) the defect location(s) and size(s). Defect location in reference to a permanent landmark is recommended.

BLOCK 54 - INSPECTOR

(Inspector) Verify that rejected inspections from page 1, continuation sheet or previous repair sheet are marked in Block 65 and 66 to be redone. Verify defect identification by signature.

DEFECT REPAIRBLOCK 55 - TYPE OF REPAIR

(Welder) Mark type(s) of repair. Identify repair type (grind only, grind and weld, etc.). More than one repair type may be marked.

BLOCK 56 - REPAIR LOCATION(S) AND EXTENT

(Welder) Describe or sketch in Remarks section the repair locations and size (length, width and depth). Descriptions must include distances, degrees, or both, from "0" reference points or lines to locate repairs. Note that generally, the repair extends beyond the defect and this must be recorded.

BLOCK 57 - WELD PROC & REV/CH

(Welder) Mark "NA" if only grinding is needed for repair. Enter the weld procedure, revision and data sheet or mark "Same as original weld" if welding is required.

BLOCK 58 - EXCAVATION NDT REQUIRED

(Welder) Check if MT, PT or 5X VT is required for the excavation area. Also, mark Blocks 65 and 66. Any weld repair which originally required final MT or PT requires MT, PT or 5X VT of repair excavations. Consult P&E or local facility engineering if there is any uncertainty about the repair inspection requirements.

BLOCK 59 - ROOT PASS INSPECTION REQUIRED

(Welder) Mark if a new root pass inspection is required (when all or part of the root is replaced), also mark Blocks 65 and 66 root pass inspections. Repaired root welds which originally required inspections must require the same inspections when replaced or repaired. Consult P&E or local facility engineering if there is any uncertainty about the repair inspection requirements.

BLOCKS 60 - 64 - LAYER, FILLER TYPE, FILLER SERIAL NO.,
PREHEAT/INTERPASS, WELDER

See instructions for Blocks 24 and 26-29.

REPAIR INSPECTIONS

BLOCKS 65 - 68

-

INSP, INSPECTION TYPE, PROCEDURE USED,
INSPECTOR

(As Appropriate) In-process repairs of weld rejects generally require the same inspections as the original weld with the addition of inspection of the excavation needed to remove the defect.

The inspector is responsible to carry forward all inspections, from page 1, a Continuation Sheet or a previous Repair Sheet, which were rejected (see Block 38).

The welder will mark any additional inspections required due to the extent of the repair.

Excavations must be 5X VT, MT or PT inspected if MT or PT is a requirement of the finished weld. Root inspections must be accomplished if all or part of the root is redone. Also, mark any intermediate layer inspections for repeat if these layers are removed by repair. These inspections must be done prior to covering by the repair. Blocks 58 and 59 serve to remind welders of this before the welding phase of the repair.

Previously accepted inspections must be redone if a subsequent inspection requires rework that could affect the previous inspection result. Voided inspections must be marked to be redone in the repair area. Any weld material removal for repair voids the completed finished surface inspections (F), VT, PT, MT, or RT inspections in Block 35.

Consult P&E, NDT Supervisor, or local facility engineering for repair inspection details. Note that your local activity may require that a discrepancy be clarified by a Liaison Action Request for formal direction or approved by a Departure from Specification prior to proceeding with in-process repair of welding defects.

BLOCK 69

-

REMARKS

(All) Record additional details here, especially sketches of defect areas and repairs. Each entry must contain signature, printed name and date except where the entry is preprinted on the form by P&E. Initials may be entered if a corresponding employee's signature appears elsewhere on the same page. Use a continuation sheet for additional space. See Block 39.

HYDROSTATIC/PNEUMATIC TEST RECORD

QA FORM 26

Planning must fill in blocks identified by a ♦ prior to issuing

Page ____ of ____

♦1. SHIP HULL NO.	♦2. JCN	♦3. LWC/SHOP	♦4. CWP/REC SER NO.	♦5. SYSTEM/COMPONENT
♦6. REFERENCES (TEST PRESSURE DRAWINGS, REFERENCE MANUALS OR OTHER APPLICABLE REFERENCES)				
A.		B.		C.
♦7. REQUIRED TEST AND INSPECTION – SPECIFY TEST REQUIREMENTS [i.e., TYPE OF TEST, TEST FLUID, SPECIAL VALVE POSITIONS, DURATION, TEST MEDIUM, ACCEPTANCE CRITERIA, JOINTS TO BE TESTED (IF ENTIRE COMPONENT/SYSTEM IS TESTED, SO STATE)].				
♦8. DIAGRAM OF TEST AREA INCLUDING GAGS AND BLANKS INSTALLED, VALVE POSITIONS, AND TEST GAGES/INSTR USED (DOCUMENT BELOW).				
9. GAGE DATA	RANGE (PSIG)	SERIAL #	CAL DUE DATE	
PRIMARY				
BACKUP				
♦10. REQUIRED TEST PRESSURE (PSIG) AND TEST DURATION:		11. ACTUAL TEST PRESSURE (PSIG) AND TEST DURATION:		
12. TEST MEDIUM	13. TEST RESULTS (CHECK ONE):		<input type="checkbox"/> SAT	<input type="checkbox"/> UNSAT
14. REMARKS:				
15. CERTIFICATION				
PERFORMED BY		INSPECTED BY		
CRAFTSMAN SIGNATURE/BADGE NO.	DATE	QA INSPECTOR/SHIPYARD REP SIGNATURE/BADGE NO.		DATE

24 SEP 2024

QA FORM 26 INSTRUCTIONSHYDROSTATIC/PNEUMATIC TEST RECORD

PURPOSE: To document hydrostatic or pneumatic tests accomplished on piping systems or portions of a system to recertify the system after maintenance. It also provides a method for the FMA to specify the required retests for work they performed. The QA form 26 will not be used in DSS or SOC applications. Use QA form 26A located in Part III, Chapter 11 of this Volume.

TOP OF FORM: Page ____ of ____

NOTE A TECHNICAL WORK DOCUMENT MAY CONTAIN MULTIPLE QA FORMS OF THE SAME TYPE, (E.G. MORE THAN ONE QA-26). THE PAGE ENTRY IS FOR THIS SPECIFIC FORM, NOT THE TOTAL NUMBER OF PAGES ON ALL FORMS OF THE SAME TYPE.

Enter the page number, starting with page 1, of total number of QA form pages (e.g., 1 of 2, 2 of 2). The last number reflects the total number of QA Form pages written. This block is filled in by a QAI or the QAO after all certification testing is complete before block 19 on the QA-9 is signed. (e.g., 1 of 3, 2 of 3, 3 of 3).

PROCEDURE: The numbered blocks on QA form 26 correspond with the block instructions listed. Any block not used will be marked NA. The planning organization must fill in blocks identified with the diamond symbol prior to issuing the CWP.

BLOCK 1 - SHIP HULL NO.

Enter the ship's name and hull number.

BLOCK 2 - JCN

Enter the JCN.

BLOCK 3 - LWC

Enter the shop number of the LWC.

BLOCK 4 - CWP/REC SER. NO.

Enter the CWP/REC serial number or enter N/A if no CWP/REC is required. Do not list the CWP/REC revision.

BLOCK 5 - SYSTEM/COMPONENT

Enter the name of the system and component to be tested.

BLOCK 6 - TEST REFERENCES

Enter the applicable test reference or other applicable references (e.g., drawing number and revision used to obtain the required test pressure and conducting of the test).

NOTE: (FOR SUBMARINES ONLY) ENTER "S9505-AF-MMA-010/PIPING SYSTEMS" WHICH PROVIDES REQUIREMENTS FOR SHIP'S FORCE TO SET-UP AND CONDUCT TESTING.

BLOCK 7 - REQUIRED TEST AND INSPECTION POINTS

Enter the specific test requirements necessary to recertify the work. Specify test requirements (i.e., type of test, test fluid, special valve positions, duration, **test medium**, acceptance criteria, joints to be tested (if entire component or system is tested, so state)).

BLOCK 8 - DIAGRAM OF TEST AREA

Enter a diagram of the test area. Be specific. Include such things as relief valve locations, gage locations, blanks, gags, and valve positions, etc. The QAI will verify the diagram prior to performance of the test. For nuclear tests, identify major components to be isolated or vented to preclude unnecessary pressurization.

NOTE: ALL VALVES WITHIN THE TEST BOUNDARIES MUST BE IDENTIFIED AND THEIR POSITION (OPEN OR SHUT) DURING THE TEST ANNOTATED.

NOTE: IF DRAWINGS OR ADDITIONAL INFORMATION IS REQUIRED TO SUPPLEMENT THIS REPORT, EACH DRAWING, ETC., WILL BE NUMBERED AND AUTHENTICATED WITH THE SIGNATURE BY THE CRAFTSMAN AND QAI MAKING UP THE REPORT.

NOTE: LOCAL EXCEPTIONS TO GAGE RANGE AND OR INCREMENTS WILL BE APPROVED BY AN INDIVIDUAL WITH A TECHNICAL WARRANT.

NOTE: SHIPS, FLEET MAINTENANCE ACTIVITIES AND REGIONAL MAINTENANCE CENTERS MANAGED BY UNITED STATES FLEET FORCES COMMAND OR TYCOMS MUST DISREGARD THE BLOCK 8 DIAMOND WHEN TESTING IS PERFORMED BY AN ACTIVITY OTHER THAN THE ACTIVITY PERFORMING REPAIR. THE ACTIVITY PERFORMING THE TESTING MUST COMPLETE THE DIAGRAM REQUIRED BY BLOCK 8.

BLOCK 9 - GAGE DATA

Enter the primary and backup gage data.

BLOCK 10 - REQ'D TEST PRESSURE (PSIG) AND TEST DURATION

Enter the required pressure **values** and test duration. If listing the test pressure would classify the CWP, **list the applicable reference including paragraph, table, section or item number, and the "J" or "H" symbol (if applicable)** instead of classifying the document.

BLOCK 11 - ACTUAL TEST PRESSURE (PSIG) AND TEST DURATION

Enter the actual test pressure and the duration the test pressure was applied. Test duration will include the required test period and the time required to complete the inspection. If listing the pressure **values** would classify the CWP, **list the applicable reference including paragraph, table, section or item number, and "J" or "H" symbol (if applicable)** instead of classifying the document.

BLOCK 12 - TEST MEDIUM

Enter the actual test medium.

BLOCK 13 - TEST RESULTS

24 SEP 2024

- a. Check “SAT” block, if all inspections specified by Block 7 are complete and satisfactory.
- b. Check “UNSAT” block, if test results are unsatisfactory. Identify the specific inspection and reason for failure in the remarks section.

NOTE: IF A SATISFACTORY TEST CANNOT BE ACHIEVED, A DFS FOR NON-NUCLEAR TESTS OR LAR FOR NUCLEAR TESTS MUST BE PROCESSED IN ACCORDANCE WITH PART 1 CHAPTER 8 OF THIS VOLUME OR THE TASK MUST BE REWORKED AND RETESTED.

BLOCK 14 - REMARKS

Remarks pertinent to this test will be entered in this block.

BLOCK 15 - CERTIFICATION

PERFORMED BY

Person performing the test print name, enter signature, badge number and date signifying accuracy of data recorded.

INSPECTED BY

QAI or Shipyard Representative print name, enter signature, badge number and date verifying the accuracy of test results recorded and inspection performed satisfactory.

DROP TEST RECORD

QA FORM 27

Planning must fill in blocks identified by a ♦ prior to issuing

Page ____ of ____

♦1. SHIP	HULL NO.	♦2. JCN	♦3. LWC/SHOP	♦4. CWP/REC SER NO.	♦5. SYSTEM/COMPONENT
♦6. REFERENCES (TEST REFERENCE MANUAL(S) AND/OR OTHER APPLICABLE REFERENCES)					
A.		B.		C.	
♦7. REQUIRED TEST AND INSPECTION – SPECIFY TEST REQUIREMENTS [i.e. TYPE OF TEST, SPECIAL VALVE POSITIONS, DURATION, TEST MEDIUM, ACCEPTANCE CRITERIA, JOINTS TO BE TESTED (IF ENTIRE COMPONENT/SYSTEM IS TESTED, SO STATE)].					
♦8. DIAGRAM OF TEST AREA INCLUDING GAGS AND BLANKS INSTALLED, VALVE POSITIONS, INITIAL & FINAL TEMPERATURE (IF APPLICABLE) AND TEST GAGES/INSTR USED (DOCUMENT BELOW).					
9. GAGE DATA	RANGE (PSIG)		SERIAL #		CAL DUE DATE
PRIMARY					
BACKUP					
10. a. REQUIRED TEST PRESSURE (PSIG); b. ACTUAL TEST PRESSURE:		♦a.	b.	11. a. FINAL PRESSURE AT END OF TEST: b. ACTUAL DURATION:	
♦12. ALLOWABLE PRESSURE DROP% IN MINUTES/HOURS			13. FINAL PRESSURE DROP CORRECTED FOR TEMPERATURE CHANGE		
14. TEST MEDIUM:		15. TEST RESULTS (CHECK ONE):		<input type="checkbox"/> SAT <input type="checkbox"/> UNSAT	
16. REMARKS:					
17. CERTIFICATION					
PERFORMED BY:			INSPECTED BY:		
CRAFTSMAN SIGNATURE			QA INSPECTOR /SHIPYARD REP		
DATE			DATE		

SIGNATURE/BADGE NO.

24 SEP 2024

QA FORM 27 INSTRUCTIONSDROP TEST RECORD

PURPOSE: To document drop tests accomplished on piping systems or portions of a system to recertify the system after maintenance actions have been accomplished. The QA form 27 will not be used in DSS or SOC applications. Use QA form 27A located in Part III, Chapter 11 of this Volume.

TOP OF FORM: Page of

NOTE A TECHNICAL WORK DOCUMENT MAY CONTAIN MULTIPLE QA FORMS OF THE SAME TYPE, (E.G. MORE THAN ONE QA-26). THE PAGE ENTRY IS FOR THIS SPECIFIC FORM, NOT THE TOTAL NUMBER OF PAGES ON ALL FORMS OF THE SAME TYPE.

Enter the page number, starting with page 1, of total number of QA form pages (e.g., 1 of 2, 2 of 2). The last number reflects the total number of QA Form pages written. This block is filled in by a QAI or the QAO after all certification testing is complete before block 19 on the QA-9 is signed. (e.g., 1 of 3, 2 of 3, 3 of 3).

PROCEDURE. The numbered blocks on QA form 27 correspond with the block instructions listed. Any block not used will be marked NA. The planning organization must fill in blocks identified with the diamond symbol, the Required Initial Test Pressure of Block 10 and the maximum allowable pressure drop in Block 12 prior to issuing the CWP.

BLOCK 1 - SHIP HULL NO.

Enter ship's name and hull number.

BLOCK 2 - JCN

Enter the JCN.

BLOCK 3 - LWC

Enter the shop number for the LWC.

BLOCK 4 - CWP/REC SER NO.

Enter the CWP/REC serial number or enter N/A if no CWP/REC is required. Do not list the CWP/REC revision.

BLOCK 5 - SYSTEM/COMPONENT

Enter the name of the system or component (i.e., FWD ESCAPE TRUNK) to be tested.

BLOCK 6 - REFERENCES

Enter the applicable test reference or other applicable references (e.g., drawing number and revision used to obtain the required test pressure and conducting of the test).

NOTE: ENTER "S9505-AF-MMA-010/PIPING SYSTEMS" WHICH PROVIDES REQUIREMENTS FOR SHIP'S FORCE TO SET-UP AND CONDUCT TESTING.

BLOCK 7 - REQUIRED TEST AND INSPECTION POINTS

24 SEP 2024

Enter the specific test requirements, including inspection points, necessary to recertify the work. FMAs will fill in this block and then provide the QA form 27 to Ship's Force so they can prepare the test procedure to retest FMA work.

BLOCK 8 - **DIAGRAM OF TEST AREA**

Enter a diagram of the test area. Be specific. Include such things as relief valve locations, gage locations, blanks, gags, valve positions, initial and final temperature (if applicable), etc. The QAI will verify the diagram prior to performance of the test. For nuclear tests, identify major components to be isolated or vented to preclude unnecessary pressurization.

NOTE: ALL VALVES WITHIN THE TEST BOUNDARIES MUST BE IDENTIFIED AND THEIR POSITION (OPEN OR SHUT) DURING THE TEST ANNOTATED.

NOTE: IF DRAWINGS OR ADDITIONAL INFORMATION IS REQUIRED TO SUPPLEMENT THIS REPORT, EACH DRAWING, ETC., WILL BE NUMBERED AND AUTHENTICATED WITH THE SIGNATURE BY THE CRAFTSMAN AND QAI MAKING UP THE REPORT.

NOTE: LOCAL EXCEPTIONS TO GAGE RANGE AND OR INCREMENTS WILL BE APPROVED BY AN INDIVIDUAL WITH A TECHNICAL WARRANT.

NOTE: SHIPS, FLEET MAINTENANCE ACTIVITIES AND REGIONAL MAINTENANCE CENTERS MANAGED BY UNITED STATES FLEET FORCES COMMAND OR TYCOMS MUST DISREGARD THE BLOCK 8 DIAMOND WHEN TESTING IS PERFORMED BY AN ACTIVITY OTHER THAN THE ACTIVITY PERFORMING REPAIR. THE ACTIVITY PERFORMING THE TESTING MUST COMPLETE THE DIAGRAM REQUIRED BY BLOCK 8.

BLOCK 9 - **GAGE DATA**

Enter the primary and backup gage data.

NOTE: IF LISTING THE TEST PRESSURE WOULD CLASSIFY THE CWP, ENTER "J", "H", "ITEM 1 OF REF (A)", OR ETC., AS APPROPRIATE FROM THE APPLICABLE REFERENCE INSTEAD OF CLASSIFYING THE DOCUMENT.

BLOCK 10a - **REQUIRED TEST PRESSURE**

Enter the required test pressure (psig).

BLOCK 10b - **ACTUAL TEST PRESSURE**

Enter the actual test pressure.

BLOCK 11a - **FINAL PRESSURE AT END OF TEST**

Record final pressure reading when the required test time is completed.

BLOCK 11b - **ACTUAL DURATION**

Enter the actual duration of the test.

BLOCK 12 - **ALLOWABLE PRESSURE DROP % IN MINUTES/HOURS**

24 SEP 2024

Enter the allowable pressure drop as a percentage of the test pressure in minutes or hours.
Cross out time measure not used.

BLOCK 13 - FINAL PRESSURE DROP CORRECTED FOR TEMPERATURE CHANGE

Record final pressure drop calculated with corrections for temperature change in the same units as Blocks 11 and 12.

BLOCK 14 - TEST MEDIUM

Enter the actual test medium used.

BLOCK 15 - TEST RESULTS

Check "SAT" block, if all inspections specified by Block 7 are complete and satisfactory.

Check "UNSAT" block, if test results are unsatisfactory. Identify the specific inspection and reason for failure in the remarks section.

NOTE: IF A SATISFACTORY TEST CANNOT BE ACHIEVED, A DFS FOR NON-NUCLEAR TESTS OR LAR FOR NUCLEAR TESTS MUST BE PROCESSED IN ACCORDANCE WITH PART I CHAPTER 7 OF THIS VOLUME OR THE TASK MUST BE REWORKED AND RETESTED.

BLOCK 16 - REMARKS

Enter any comments pertinent to the test.

BLOCK 17 - CERTIFICATION

PERFORMED BY

Person performing the test print name, enter signature and date signifying accuracy of data recorded.

INSPECTED BY

QAI or Shipyard Representative print name, enter signature, badge number and date verifying the accuracy of test results recorded and inspection performed satisfactory.

SHOP TEST RECORD

Page of

QA FORM 28

Planning must fill in blocks identified by a ♦ prior to issuing

♦ 1. SHIP		HULL NO.		♦ 2. JCN		♦ 3. LWC/SHOP				♦ 4. CWP/REC SER NO.		5. SYSTEM/COMPONENT/ROTATABLE POOL SER NO.						
♦ 6. REFERENCES: TEST REF (E.G., MS, TECH MAN) & OTHER REFS (E.G., VLV DWG)								7. TEST GAGE RANGE /INSTRUMENT USED				SERIAL NO.		CAL DUE DATE		8. RELIEF VLV SET POINT		
A.																		
B.																		
C.																		
D.																		
9. TEST REQUIREMENTS & RESULTS																		
TEST TYPE KEY		H = STRENGTH AND POROSITY/ELEVATED PRESSURE TEST						J = MECHANICAL JOINT TIGHTNESS			ST = SEAT TIGHTNESS		OP = OPERATIONAL		O = OTHER (SPECIFY): _____			
♦ TEST TYPE (SEE KEY)	♦ PARAGRAPH DESCRIBING VALVE POSITION AND POINT OF ENTRY		♦ REF LTR	GAGE USED (LTR FROM BLK 7)	♦ REQUIRED MEDIUM	MEDIUM USED	♦ REQUIRED PRESSURE	ACTUAL PRESSURE	♦ MINIMUM DURATION	ACTUAL DURATION	♦ ALLOWED LEAKAGE	ACTUAL LEAKAGE	SAT/UNSAT	SIGNATURE, BADGE NO. & DATE				
10. REMARKS. (CRAFTSMAN/QAI SUBMIT A DF TO RESOLVE UNSAT DATA)																		
11. QA INSPECTOR/SHOP SUPERVISOR SIGNATURE/BADGE NO. (RECORD REVIEWED FOR FINAL ACCEPTANCE)									DATE		12. QAS SIGNATURE/BADGE NO. (RECORD HAS BEEN REVIEWED FOR COMPLETENESS)						DATE	

24 SEP 2024

QA FORM 28 INSTRUCTIONSSHOP TEST RECORD

PURPOSE: To document the OQE required when performing in-shop testing.

TOP OF FORM: Page of

NOTE A TECHNICAL WORK DOCUMENT MAY CONTAIN MULTIPLE QA FORMS OF THE SAME TYPE, (E.G. MORE THAN ONE QA-26). THE PAGE ENTRY IS FOR THIS SPECIFIC FORM, NOT THE TOTAL NUMBER OF PAGES ON ALL FORMS OF THE SAME TYPE.

Enter the page number, starting with page 1, of total number of QA form pages (e.g., 1 of , 2 of). The last number reflects the total number of QA Form pages written. This block is filled in by a QAI or the QAO after all certification testing is complete before block 19 on the QA-9 is signed. (e.g., 1 of 3, 2 of 3, 3 of 3).

PROCEDURE. The numbered blocks on QA form 28, SHOP TEST RECORD, correspond with the block instructions listed. The form will become part of the TWD, and the responsibilities for filling out the form are:

- a. Planning must fill in blocks identified by a ♦ prior to issuing QA form 28.
- b. QAI will complete Block 11 (when required by this manual).
- c. QAS must complete Block 12 for SUBSAFE or SOC Testing.
- d. Shop Supervisor must complete Block 12 for other testing.

BLOCK 1 - SHIP/HULL

Enter the ship's name and hull number, or enter the appropriate rotatable pool system designator (e.g., TRIPER, CCRP, AERP, SSN 688CL, etc.).

BLOCK 2 - JCN/Job Order & Key-Op

Enter the Job Control Number (e.g., 20884-EM01-2947, 3872556103/R01). Naval Shipyards enter Job Order and Key Op.

BLOCK 3 - LWC/SHOP

Enter the shop number of the Lead Work Center or the Assigned Key Shop.

BLOCK 4 - CWP/REC SERIAL NO.

Enter the CWP/REC serial number if applicable, otherwise NA. Do not list the CWP/REC revision.

BLOCK 5 - SYSTEM/COMPONENT/ROTATABLE POOL SER NO.

Planner enter the noun name of the system and component, or the name of the component being tested (e.g., ASW-80/81). If the record is for testing rotatable pool material, Planner or Craftsman enter the serial number of the material when available or known.

BLOCK 6 - TEST REFERENCES

24 SEP 2024

Enter the document number that provides the test requirements other than those test requirements listed in the Task Group Instruction, JCN or Job Order listed in Block 2: (e.g., SUBMEPP Maintenance Standard (SMS) or Technical Repair Standard or (TRS) Revision and Change, Task Group Instruction, Technical Manual and Section No., Assembly Drawing Number & Revision, etc.).

BLOCK 7 - **TEST GAGE RANGE/TEST INSTRUMENT USED, SERIAL NO. & CALIBRATION DUE DATE**

Enter each test gage and each instrument (normally enter the gage or instrument range) used for testing any item or component. Enter the serial number of the gage or instrument, and Calibration Due Date. If the items are part of a computerized test stand, indicate the serial number of the test stand.

BLOCK 8 - **RELIEF VALVE SET POINT**

Enter the relief valve set point and verification signature of person setting the relief. The signature(s) in Block 8 include that the test was accomplished with the proper calibrated test equipment. Use Block 10 for additional space. If listing the pressure **values** would classify the CWP, **list the applicable reference including paragraph, table, section or item number, and “J” or “H” symbol (if applicable)** instead of classifying the document.

BLOCK 9 - **TEST REQUIREMENTS & RESULTS**

Planner enter all test requirements Test Procedure, Type of Test and Paragraph, required valve position and entry point (if not described by Test procedure, SUBMEPP Maintenance Standard or Technical Repair Standard, that is invoked in the Technical Work Document), Required Medium, Required Pressure, Minimum Duration, Allowable Leakage and any other test requirements. NA blocks if not applicable. Enter other test requirements, if applicable, in Block 9 or the Remarks Block 10. If listing the pressure **values** would classify the CWP, **list the applicable reference including paragraph, table, section or item number, and “J” or “H” symbol (if applicable)** instead of classifying the document.

NOTES:

1. For Scope of Certification Tests requiring Divers Air Clean Requirements, Planning add a SOC Cleanliness Maintained Test Requirement (annotate to verify that system cleanliness has been maintained) with signature, badge number and date for the craftsman.
2. For hydraulic actuators with relief valves which must be removed for the hydrostatic or tightness tests, relief valve reinstallation must be documented in one of the following manners:
 - a. On a QA form 34A
 - b. On a QA form 17C
 - c. Planning: Enter “Relief valve removed for test and reinstalled after test” in the QA Form 28 Remarks block and provide an area for the mechanic to record the following attributes for all new material installed:
 - Piece number
 - Drawing number or reference letter

- Part description
- Quantity
- LOE

Mechanic: Record the data for each attribute listed for all new material installed. Provide signature, badge number and date for Objective Quality Evidence that the relief valve and o-ring were reinstalled after the test; all new material meets specified requirements, is installed and listed; and after verifying existing material is acceptable for re-use and is installed.

3. For hydraulic 2 position valve orientation, enter a requirement in the Remarks block for the operation of the valve ("PRESSURIZE C1 TO OPEN, PRESSURIZE C2 TO CLOSE"), signature, badge number and date for Objective Quality Evidence of the proper operation if not already identified in the Maintenance Standard Test requirements.

Test or Production personnel enter the results of testing (Actual Medium Used, Actual Pressure, Actual Duration (including inspection time), Actual Leakage, and the results of testing (SAT or UNSAT) and enter signature, badge number and date. Signature also verifies that test instrumentation was calibrated, the correct test configuration was used to perform the test and any sequencing (e.g., valve cycling) listed in Block 9 or 10 was accomplished. If the results are unsatisfactory, enter the deficiency report number or DL serial number which documents the test deficiency or work accomplished to correct the deficiency. If unsat, the craftsman will report the condition on a Deficiency Form or document the re-work on the applicable QA Form. Further testing of the component should not continue until the unsat condition is resolved. NA blocks if not applicable.

NOTES:

1. For Test Procedure steps that require testing from both directions, annotate or record Actual Pressure, Duration, Leakage, and Results for each direction.
2. For SOC work, valves that act as a boundary closure between two distinct operating pressure systems or subsystems must have the test pressure of each port identified by a temporary tag when testing is performed in a shop or on a test bench, when the valve configuration is such that it could be installed two ways into the system, and the ports are not otherwise marked or identified. The temporary tags can be removed after the valves have been installed. The purpose of the tag is to alert personnel of the correct orientation of the valve into the system. (P9290 Appendix J, Paragraph J8 refers).

Enter any remarks in Block 10. Remarks must be accompanied by a signature, badge number and date, if not part of the original technical direction.

BLOCK 10 - REMARKS

Enter any remarks. Identify which test the remarks apply to. Remarks must have a signature, badge number and date except where the entry is pre-printed on the form by Planning, unless the pre-printed entry requires signature for OQE. Initials may be entered in lieu of an employee's signature and badge number, if a corresponding employee's signature and badge number appears elsewhere on the same page.

BLOCK 11 - QA INSPECTOR/SHOP SUPERVISOR SIGNATURE/BADGE NO

24 SEP 2024

Quality Assurance Inspector or Shipyard Representative enter signature, badge number and date verifying the completeness of the data recorded in Blocks 7 through 9 and that the data agrees with the listed requirements (as implemented by local Shipyard instruction).

BLOCK 12 - QAS SIGNATURE/BADGE NO.

For SUBSAFE or SOC components only, QAS or cognizant QA representative as defined by local instructions, will sign, enter badge number and date in this block to indicate the completeness of the entries.

For other components, the Production Shop Supervisor must sign that the records have been reviewed for completeness.

PAGE _____ OF _____

Planning must fill in blocks identified by a ♦ prior to issuing

V-I-11-158

QA FORM 34 INSTRUCTIONSJOINT/COMPONENT TORQUE AND ASSEMBLY RECORD

NOTE: PLANNING MUST FILL IN BLOCKS IDENTIFIED BY A ♦ PRIOR TO ISSUING.

PURPOSE: To provide a standard form to document the assembly and torquing of Nuclear Level I system piping joints, SUBSAFE, and SOC mechanical joints and assemblies listed in the requirements. All other mechanical joints requiring assembly OQE, not listed, may be documented on a QA form 34A.

NOTE: ALTHOUGH JOINTS FOR CONTROLLED ASSEMBLIES AND NUCLEAR LEVEL I SYSTEM PIPING AND COMPONENT MECHANICAL JOINTS ARE CERTIFIED ON THIS FORM, TORQUE VALUES MAY NOT APPLY TO ALL JOINTS.

REQUIREMENTS:

1. Torque documentation is required for the following joints and must be documented on a QA form 34.
 - a. All nuclear Level I system piping and components mechanical joints.
 - b. All joints assembled as a Controlled Assembly.
 - c. SUBSAFE:
 - (1) Sea Connected or Seawater bolted pressure boundary joints NPS 1/2 inch and larger from the inboard joint of the backup valve (or equivalent) outboard (i.e., Hull Integrity (HI) joints).
 - (2) All sea connected or Seawater bolted pressure boundary piping and component joints from systems NPS 4 inches and larger inboard of the inboard joint of the backup valve.
 - (3) Electrical Hull Fitting Installation joints including EHF to pressure hull and EHF Shore Power joints.

NOTE: BOLTED PRESSURE BOUNDARY JOINTS ARE DEFINED AS JOINTS WHICH UTILIZE BOLTS, NUTS, STUDS, STUD-BOLTS, OR SCREWS TO JOIN TWO PRESSURE BOUNDARY PARTS.

- d. Scope of Certification:
 - (1) All SOC bolted pressure boundary piping and SOC component joints.
 - (2) In-line SOC union piping joints with torque values specified on drawing or document.

PLANNING THE SCOPE OF A QA 34 FORM: In order to support the execution process, it is necessary to properly limit the scope of Assembly Records. The following rules are provided to ensure proper breakdown:

- a. Each shipboard piping joint must have a unique joint record consisting of separate Block 9 entries.

24 SEP 2024

- b. All Level I material must be traceable to a specific joint. To ensure unique joint traceability, if any identical Level I parts are used in multiple joints within an assembly (normally this applies to fasteners), the craftsman will annotate which joint (Block 9A, 9B, etc.) the material was installed in.
- c. For complex assemblies (e.g., Shaft Seal installations), assembly records should be scoped to support testing evolutions.

TOP OF FORM: Page of

NOTE A TECHNICAL WORK DOCUMENT MAY CONTAIN MULTIPLE QA FORMS OF THE SAME TYPE, (E.G. MORE THAN ONE QA-26). THE PAGE ENTRY IS FOR THIS SPECIFIC FORM, NOT THE TOTAL NUMBER OF PAGES ON ALL FORMS OF THE SAME TYPE.

Enter the page number, starting with page 1, of total number of QA form pages (e.g., 1 of , 2 of). The last number reflects the total number of QA Form pages written. This block is filled in by a QAI or the QAO after all certification testing is complete before block 19 on the QA-9 is signed. (e.g., 1 of 3, 2 of 3, 3 of 3).

PROCEDURE: The numbered blocks on QA form 34 correspond with block instructions listed. Any block not used will be marked N/A. Planning must fill in blocks identified by a ♦ prior to issuing the CWP. For QAI signatures, the planner will determine the need for a QAI prior to the start of the job. If no QAI is required, the planner will enter NA in the QAI signature block.

BLOCK 1 - SHIP/HULL NO.

Planner enter the ship's name and hull number, or enter the appropriate rotatable pool system designator (e.g., TRIPER, CCRP, AERP, SSN 688CL, etc.).

BLOCK 2 - JCN

Planner enter the Job Control Number (JCN).

BLOCK 3 - LWC/SHOP

Planner enter the lead shop assigned to assemble the joint (e.g., X31, X58, X56).

BLOCK 4 - CWP/REC SER. NO.

Planner enter the CWP/REC serial number or enter NA if no CWP/REC is required. Do not list the CWP/REC revision.

BLOCK 5 - SYSTEM/COMPONENT/ROTATABLE POOL SER NO.

Planner enter the noun name of the system and component (if applicable), (e.g., MSW-25). For Rubber Insert Sound Isolation Coupling (RISIC) enter the Selected Record Drawing (SRD) Line Item No. If Record is for in-shop restoration of rotatable pool material, enter the serial number of the material if known.

NOTE: ROTATABLE POOL SERIAL NUMBERS MAY BE ENTERED BY THE CRAFTSMAN IF NOT ENTERED BY THE PLANNER.

BLOCK 6 - REFERENCES

24 SEP 2024

Planner enter all references used to identify component parts, joint, material and assembly information. Include revision letter and, when applicable, the assembly number (e.g., Assy D, Assy RA, etc.). Revisions for technical manuals are not required. If joint numbers are assigned via a sketch in a TWD or Planning sketch, include the TWD or Planning sketch number. Include both the assembly drawing and electrical holes' assignment drawing for Electrical Hull Fittings. NAVSEA Technical Manual S9502-AM-GYD-010 may be abbreviated as "GYD-010" if needed.

BLOCK 7 - **NEW MATERIAL**

Craftsman

PC NO: Enter the piece numbers of parts. List only the new parts being installed. New body bound studs documented on a QA form 17SI should not be documented on a QA form 34.

REF: Enter the letter corresponding to the reference listed in Block 6 that provides the material specification or assembly information for the piece listed in the "PC NO." block.

JOINT BLK ID: Enter the alphanumeric designator corresponding with the particular Block 9 or Block 14 entry (9A, 9B, 14A, 14B, etc.) that identifies the joint where the material is installed.

DESCRIPTION: Describe all new parts associated with the assembly or joint. For fasteners and nuts, include diameter and thread (e.g., bolt, ½"-13; stud, ½"-12; SHCS, ½"-13, etc.). Record shim thickness when shims are installed unless the installation is already documented on another QA form (not required for shims installed as a part of an epoxy repair).

NOTE: IF A PORTION OF A NEW VALVE OR COMPONENT IS USED TO REPLACE PARTS (E.G., BONNET AND DISC ASSEMBLY), ENTER A DESCRIPTION OF THE PART OR ASSEMBLY OF PARTS AND DOCUMENT THE LEVEL I NUMBER OF THE NEW VALVE OR COMPONENT IN THE IDENT SECTION. LIST THE PARTS THAT THE ASSEMBLY CONSISTS OF IN THE REMARKS BLOCK (A SINGLE COMPONENT MAY BE LISTED IN BLOCK 7) WITH A NOTE THAT THE PART(S) WERE TAKEN FROM THE NEW VALVE OR COMPONENT.

QTY: Record quantity of new material installed. Each quantity must be unique to one Block 9 joint.

LOE: Identify the Level of Essentiality (MIC Level). The material control level must be as identified by craftsman. Example: LI, NA. For SOC material, enter the appropriate Material Control Division (A, B, or C).

IDENT: Enter the marking on the part or on the packaging, container or tag (when the part is not marked) as shown in Table 1.

CRAFT INT: Craftsman: Installing craftsman enter initials for material installed. The initials must correspond to the related Block 9 craftsman's signature unless otherwise noted with a corresponding signature elsewhere on the form (e.g., Remarks block entry and signature).

NOTE: IF THE CRAFTSMAN INSTALLING THE MATERIAL IS OTHER THAN THE CRAFTSMAN SIGNING FOR JOINT DATA IN BLOCK 9 OR BLOCK

14, A CORRESPONDING SIGNATURE, PRINTED NAME AND DATE MUST BE ENTERED IN THE REMARKS BLOCK.

TABLE 1- DOCUMENTATION REQUIREMENTS	
Material Control Level	Required Information
Level I Material Other Than Fasteners	MIC Number and any other traceability number, including any local traceability number (e.g., PNSY MLN – examples Z142, AB12).
Level I Fasteners	NOTE: THE INFORMATION ENTERED FOR FASTENERS MAY NEED TO INCLUDE INFORMATION FROM BLOCKS 3 AND 8 FROM QA FORM 1. DO NOT ENTER THE PNSY TRACE NUMBER FROM BLOCK 3 OF THE QA FORM 1. Document the markings from the fastener to include either: (1) The color code and the heat or lot number, material type, and manufacturer's symbol (for nuts containing a self-locking insert, the color of the insert is the manufacturer's symbol). (2) The MIC number (when MIC number is on the fastener or on the individual tag for some fasteners).
Controlled Structural Material And SOC Control Division "A" Material	Traceability Number
SOC Control Division "B" Material	Markings providing identification to material type or specification
AERP And Other Rotatable Pool Material (688 Class, TRIPER, Etc.)	Enter the appropriate rotatable pool serial number (e.g. RP-148A, 4810-013-5812-A3-0113, TIN -292-11893, etc.)
Transferred And Cannibalized Material	Enter the Equipment Removal List No. or other material History or Traceability number (ERL# XXXX, SSBN-600 EHF #24, etc.)
Other Material Within The LEVEL I/SUBSAFE Boundary And SOC Control Division "C" Material	1. Enter at least one of the following documentation attributes: a. Stock Number (from package or container) b. Part Number (from package or piece) c. Part Number and associated Manufacturing Work Procedure (for manufactured items) d. Local Traceability Number (from piece or tag) e. Drawing and Piece Number (from piece or tag) f. Generic, MIL-SPEC, or Material Specification Marking (from piece) g. NDT record numbers or test results for items verified by generic material testing. 2. For SOC components only: Enter the stock number of the "O-ring lubricant or any sealant used during assembly.

BLOCK 8 - BLUE/CHALK CHECK AND/OR VALVE BALL COMPRESSION DATA

NOTE: A QA-34 FORM IS NOT REQUIRED TO BE GENERATED SOLELY FOR CAPTURING BLOCK 8 DATA IF THE REMAINDER OF THE COMPONENT IS TO BE ASSEMBLED USING A QA-34A FORM. USE A QA-17 OR OTHER APPROPRIATE METHOD.

(PLANNING) A documented blue or chalk check or valve ball compression check is required for all controlled assemblies and is allowed by the DDGOS in lieu of a seat tightness test for welded in-line valves and components where a seat tightness test is not practical. Enter an X in the applicable NA box when Blue or Chalk Check or Valve Ball Compression is not applicable. When a Valve Ball Compression check is required, enter the required stack height and ball cavity dimensions. These dimensions should include maximum and minimum requirements.

(CRAFTSMAN) Record actual ball or seat stack heights and cavity dimensions when Planning has provided the required dimensions. If more than one blue check is required, enter additional checks in Remarks. For hull and back up valves where more than one ball or seat stack height dimension is required, enter in the following manner:

(3.213 or 3.567) where the first dimension is for one ball or seat combination and the second dimension is for the other one. Identify each dimension to its associated valve. Sign, date and

24 SEP 2024

print name after satisfactory accomplishment of a Blue or Chalk Check or Valve Ball Compression check.

BLOCK 9 - **JOINT DATA FOR JOINTS REQUIRING TORQUE DOCUMENTATION**

NOTE: WHEN MULTIPLE JOINTS ARE DOCUMENTED ON ONE QA 34 FORM, ENTER A SUCCESSIVE LETTER FOR EACH BLOCK 9_ USED (E.G., 9B, 9C, ETC.).

NOTE: THIS BLOCK MAY BE USED FOR SPECIFIC ATTRIBUTES THAT ARE NOT COVERED BY THE STANDARD ATTRIBUTES ON THE FORM.

JOINT ID/JOINT TYPE: Planner enter the joint identification number including joint type (e.g., ASW-5744 F). For joint types, use “F” for flanged bolted joints, “U” for union joints, and “S” for screw joints. When a joint identification number is not available, a joint description (e.g., Tailpiece-to-Body (F)) must be used. Locally assigned joint numbers may be used when a joint description is not practicable and clarity is required. When additional attribute(s) applies to a component (e.g., hatches, etc.) that are not covered by the attributes already on the form, list the attribute and location (applicable reference) for the acceptance criteria (e.g., TWD, technical manual, etc.). For hatches, at a minimum list the “Seat Clearance Measurement”.

JOINT REF: Planner enter the letter corresponding to the reference listed in Block 6 that identifies where the joint number or description information is found (e.g., Mapping Diagram, Drawing, Tech Manual, Work Procedure, etc.).

REQ THREAD LUBE: Planner enter the type(s) of thread lubricant(s) that are authorized (e.g., MOLYKOTE P37, Fel-Pro C5A, etc. or options (e.g., MOLYKOTE P37 or Fel-Pro C5A)). Enter “None” if no lubricant is required.

APPLIED THREAD Craftsman enter the thread lubricant actually used during assembly.

LUBE: Enter “None” if no lubricant was used.

HI FSTNR: Planner indicate (Yes or No) whether the joint contains Hull Integrity Male Fasteners. When “NO” is checked, enter “NA” in the “EXISTING HI MALE FASTENER MARKING” block.

EXISTING HI MALE “FASTENER MARKING”: (Craftsman) When the “HI FSTNER” block is marked “Yes”, record the quantity of reused or existing male fasteners and the symbols of recognizable significance, as required by Part I, Chapter 5, paragraph 5.4.3.b(2) of this volume (e.g., 6 ea. .K., 2 ea. unmarked).

NOTE: (CRAFTSMAN) IF HULL INTEGRITY MALE FASTENERS (DRIVEN STUDS) ARE UNMARKED, ILLEGIBLE, OR THE SYMBOLS ARE NOT

RECOGNIZABLE PER CRITICAL INSPECTION REQUIREMENTS OF PART I, CHAPTER 5, PARAGRAPH 5.4.3.b(2) OF THIS VOLUME, AND THEY WERE NOT REMOVED FROM THE HULL INSERT OR COMPONENT BODY:

- a. **DOCUMENT THE QUANTITY**
- b. **ENTER THE WORDS “STUDS NOT REMOVED” IN THE REMARKS BLOCK**
- c. **REQUEST QAI PERFORM A GENERIC MATERIAL IDENTIFICATION TEST (E.G., ACID SPOT TEST).**

NOTE: (QUALITY ASSURANCE INSPECTOR) PERFORM A GENERIC MATERIAL IDENTIFICATION TEST ON HULL INTEGRITY MALE FASTENERS (DRIVEN STUDS) THAT ARE UNMARKED, ILLEGIBLY MARKED, OR MARKED WITH SYMBOLS THAT ARE NOT RECOGNIZABLE PER CRITICAL INSPECTION REQUIREMENTS OF PART I, CHAPTER 5, PARAGRAPH 5.4.3.b(2) OF THIS VOLUME AND FOR WHICH THE CRAFTSMAN HAS ANNOTATED “STUDS NOT REMOVED”. MARK STUDS THAT ARE IDENTIFIED AS HAVING THE CORRECT MATERIAL (I.E., K. OR KM). IF THE STUDS CANNOT BE MARKED DUE TO SIZE OR CONFIGURATION, ETC., ENTER THE RESULTS OF THE GENERIC MATERIAL IDENTIFICATION TEST IN THE REMARKS BLOCK.

Planner enter “NA” if not an HI joint or if no existing pressure boundary male fasteners are to be reused.

STUD ROTATION: Planner enter an X in the NA box of the Stud Rotation block when not applicable (e.g., when joint does not contain studs).

Craftsman record SAT after verifying all set studs to be tight during nut installation and torquing per Part I, Chapter 5, paragraph 5.4.7 of this volume.

- a. Anaerobic Stud Bonding Inspection - Newly Installed Studs. The following test procedures must be performed to ensure proper bonding after curing has been completed:
 - (1) Mark the end of the studs using a felt tip marker, paint pen or other appropriate marking pen by making a line in the direction of the center of the bolt circle.
 - (2) All newly installed studs must be tested using one of the following methods. Either method may be used unless otherwise specified. Both methods utilize the same lubricant as required for final assembly of the joint. Studs must not be restrained from turning during the test by any method other than the locking compound in the set end of the stud.
 - (3) Torque Method. Apply the minimum breakaway torque on each newly installed stud per TABLE 2. Double nuts or a stud extractor (Colette) must be used to apply the required torque. Acceptance criteria is per paragraph b.
 - (4) Self Locking Nut Method. Apply torque to each newly installed stud by installing and removing an unused self-locking nut per NASM 25027 or

24 SEP 2024

commercial spec IFI-100/107 with plastic elements. Install the nut to a point of stud thread protrusion that is at least 3 threads beyond the self-locking insert. Acceptance criteria is per paragraph b.

- b. The assembly is considered acceptable if there is no turning of the stud during the Breakaway Torque or Self-Locking Nut check. The assembly may also be considered acceptable if a slight initial turning motion (up to 1/4 turn) of the stud is observed, and no further turning motion is observed during torquing or nut installation or removal. (A small turning of the set stud represents a breaking or powdering of the locking compound which actually increases resistance to further turning motion.) Report any failures to Engineering.
- c. In some cases, work-authorizing TWDs may specify that studs set with an anaerobic locking compound in submarine hull integrity applications be subjected to an ultraviolet light inspection. Engineering requests for this test will be based on accessibility and ability to view the stud hole. When ultraviolet light inspection is specified, properly installed anaerobic compounds should appear as a red dye and should fully encircle the stud. This is considered to be an extra line of defense above and beyond performance proof testing of paragraphs a.(1) through b. Under no circumstances should ultraviolet light inspection be used as a substitute for performance proof testing.
- d. In-Service Anaerobic Stud Rotation. Rotation of in-service Class 3 studs with anaerobic locking compound on subsequent tightening to the required torque is permissible, as long as the following check is performed:
 - (1) If the stud does rotate up to 1/4 turn during in-service nut tightening, then back off the nut 1/4 turn before continuing to torque it.
 - (2) If the stud does not rotate while backing off the nut or when torquing the nut afterwards, the stud is acceptable as long as the stud does not violate the standoff requirement for that application. In this case, the stud rotation represents further breaking or powdering of the locking compound which increases resistance to any further turning motion.
 - (3) If the stud rotates while backing off the nut, rotates when torquing the nut afterwards or violates the standoff requirement for that application, the stud must be removed and replaced. In this case, the stud rotation represents locking compound failure.

NOTE: IF ANY STUD ROTATION CAUSES THE STUD STANDOFF TO VIOLATE THE STANDOFF REQUIREMENTS FOR THAT APPLICATION, THEN THE STUD MUST BE REMOVED. THE STUD MAY BE CLEANED AND REINSTALLED IF IN ACCEPTABLE CONDITION OR REPLACED BY A NEW STUD.

TABLE 2 - Resistance Test Breakaway Torque Values for Anaerobic Locking Compounds

STUD SIZE	MIN TORQUE (FT-LBS.)	STUD SIZE	MIN TORQUE (FT-LBS.)	STUD SIZE	MIN TORQUE (FT-LBS.)
-----------	----------------------	-----------	----------------------	-----------	----------------------

24 SEP 2024

1/4	2.5	5/8	25	1-3/8	100
5/16	5	3/4	33	1-1/2	115
3/8	6.7	7/8	50	1 3/4-5	150
7/16	8.3	1	67	1 3/4-8	160
1/2	12.5	1-1/8	75	2	180
9/16	17	1-1/4	83	2-1/4	215

FASTENER SIZE/TYPE:

Planner enter the type, size and thread of the male fastener (e.g., 1-1/4"-7 Stud, 9/16"-18 SHCS, 3/4"-10 bolt, etc.). Planner enter "N/A" if the joint being assembled does not contain male threaded fasteners (bolts, studs, or stud-bolts, bolt-studs).

REQUIRED TORQUE
TOLERANCE:

Planner enter the torque and tolerance required for the component or fastener. Mark the appropriate block (in-lbs or ft-lbs). When special tightening or assembly instructions apply in lieu of torque, enter tightening or assembly instructions and reference document or drawing; use Remarks if additional space is required.

TORQUE REF:

Planner enter the letter of the reference listed in Block 6 that identifies where the torque value was obtained, including paragraph or table when applicable.

AVERAGE RUNNING
TORQUE:

Craftsman enter the average running torque as measured. Mark the appropriate block (in-lbs or ft-lbs).

(Planning) Enter "N/A" in the block for joint assemblies where construction drawings specify that running torque has been incorporated into the required torque.

NOTE: RUNNING TORQUE DOES NOT NEED TO BE TAKEN INTO ACCOUNT FOR FASTENERS GREATER THAN 5/8 INCH DIAMETER UNLESS SPECIFIED IN THE TWD. THE INTENT IS TO ENSURE PROPER TORQUE IS APPLIED, TAKING RUNNING TORQUE INTO CONSIDERATION WHEN IT IS A SIGNIFICANT FACTOR WITH REGARD TO THE FINAL TORQUE. IF RUNNING TORQUE DOCUMENTATION IS NOT REQUIRED BY THE TWD FOR FASTENERS GREATER THAN 5/8", PLANNING SHOULD ANNOTATE THE BLOCK "NR" FOR NOT REQUIRED.

NOTE: CLICKER STYLE TORQUE WRENCHES AND HYTORC DEVICES ARE NOT TO BE USED TO MEASURE RUNNING TORQUE.

NOTE: THE AVERAGE RUNNING TORQUE MAY BE OBTAINED BY USING THE SAME DIAL TYPE TORQUE WRENCH THAT WILL BE USED FOR MEASURING THE FINAL TORQUE. A LOW RANGE DEVICE IS NOT REQUIRED AND RUNNING TORQUE DOES NOT HAVE TO FALL WITHIN

24 SEP 2024

THE 20% TO 90% SCALE REQUIREMENT. IF RUNNING TORQUE IS NOT MEASURABLE USING THIS DEVICE, ENTER “0” (ZERO) FOR THE AVERAGE RUNNING TORQUE.

NOTE: DOCUMENTATION OF THE TORQUE WRENCH USED FOR DETERMINING THE AVERAGE RUNNING TORQUE IS NOT REQUIRED. IF A DIFFERENT WRENCH IS USED TO TAKE THE RUNNING TORQUE BECAUSE THE FINAL TORQUE IS MEASURED WITH A CLICKER STYLE OR HYTORC DEVICE, THEN THE TORQUE WRENCH DATA MUST BE RECORDED.

FINAL TORQUE:

Craftsman record the final torque observed on the torque device. The final torque observed must be the average running torque, as required, plus the required torque. When construction drawings specify that running torque has been incorporated into the required torque, final torque is the torque value specified in the construction drawing and running torque is NOT added to the required torque during joint assembly. Mark the appropriate block (in.-lbs or ft-lbs). Request QAI to verify final torque by direct observation for all Controlled Assemblies and **SUBSAFE** hull integrity pressure boundary joints (as required in Table 3). In the event that a multiplier or HYTORC machine is used, place an asterisk or other symbol in this block and refer to the remarks block. In the remarks block add a statement such as “Torque multiplier was used, actual torque reading was XXX PSI. This converts to a torque value of XXX Ft-lbs.” When a combination of torquing methods (e.g., torque wrench, turn-of-the-nut method, etc.) is used for a single joint, record the final torque applied, and document the alternate torquing process. Record the quantity of fasteners that were tightened using the alternate method. When special tightening or assembly instructions apply in lieu of torque, as identified in the required torque block, document the actual special tightening or assembly applied to the joint (tightened, wrench tight, cap installed, etc.).

TORQUE DEVICE/
INSTRUMENT USED:

Craftsman enter the range, serial number and calibration due date of the torque device used during assembly for the final increment. For HYTORC machine, enter “HYTORC”, the HYTORC’s head data (i.e., serial number), serial number of the pressure gauge used to read actual pressure applied for final torque and the calibration due date of that pressure gauge. If other calibrated instruments (e.g., torque multiplier, torque meter) are used, also enter data for these instruments.

CRAFTSMAN SIGNATURE/BADGE: Craftsman sign and date after satisfactory assembly of the joint.

24 SEP 2024

QAI SIGNATURE/BADGE: When required, QAI must sign and date after the satisfactory completion of assembly per the requirements.
Planner enter NA when QAI is not required.

Table 3 - QAI Inspection Requirements				
Location	Software Installation	Material Installations	Torque	Sealing Surface & Fasteners
Nuclear Level I piping system mechanical joints	Note 1	Yes - Existing and New LI	Yes (when a torque is specified)	No
Controlled Assemblies	Yes	Yes - New LI Only	Yes	Yes
SUBSAFE Hull Integrity Joints	Yes	Yes - New LI Only	Yes	Yes
SUBSAFE Bolted Pressure Boundary Joints	No	Yes - New LI Only	No	No
EHF Installations	Yes	Yes - New LI Only	Yes	Yes
SOC Bolted Pressure Boundary Joints	Yes	Yes - New LI Yes - MCD-A Yes - MCD-B Yes - MCD-C	Yes	Yes
SOC Unions	Yes	Yes - New LI Yes - MCD-A Yes - MCD-B Yes - MCD-C	Yes (When source is specified)	Yes

NOTE: YES - IF A FLEXATALLIC GASKET IS USED AND THE MATING SURFACES ARE NOT IN CONTACT. THE QAI IS NOT REQUIRED TO WITNESS INSTALLATION OF THE GASKET BUT MUST INSPECT THE MATING SURFACE GAP AND PARALLELISM AFTER SOFTWARE INSTALLATION AND FINAL TORQUE.

FOR JOINTS: CRAFTSMAN or QAI signature(s) certifies that the joint meets the requirements for the following:

- a. The applied lubricant is acceptable per the technical direction.
- b. All existing Hull Integrity Male Fasteners have been examined for markings of significance or have been verified by a generic material identification test to ensure they are of proper material. All markings have been recorded and if required, the results of any material identification testing are recorded in the Remarks block.
- c. All set studs have been verified to be tight during assembly per Part I, Chapter 5, paragraph 5.4.7 of this volume.
- d. The final required pre-load torque has been applied per specified requirements.
- e. Sealing surfaces meet the acceptance criteria of the applicable Maintenance Standard.
- f. Alignment, gap and parallelism meet the specified requirements for the joint.
- g. Male fasteners type and size agree with entries in the "FASTENER SIZE/TYPE" block and the specified criteria.

24 SEP 2024

- h. Existing fasteners are reinstalled in the same joint and are not obviously incorrect based on markings, color, corrosion or other visual indication.
- i. Thread protrusion is satisfactory. Thread protrusion is the number of threads protruding above the nut. Minimum thread protrusion is one thread on non-self-locking fasteners or flush for self-locking fasteners. Maximum thread protrusion is ten threads unless authorized by drawing or technical manual.
- j. All new material associated with the joint meets specified requirements and is listed in Block 7. Existing material associated with the joint is acceptable and is correctly installed.
- k. The Craftsman will perform a visual check of new Level I material at the time of installation to verify the material meets the requirements of the TWD used to install the new material.

FOR OTHER THAN JOINTS: CRAFTSMAN or QAI signature(s) indicates compliance with the attribute(s) listed and the corresponding listed acceptance criteria. All new material associated with the joint meets specified requirements and is listed in Block 7. Existing material associated with the joint is acceptable and is correctly installed.

If UNSAT, the craftsman or QAI will initiate action to resolve the UNSAT condition (e.g., submit a DF) and indicate the action taken in the Remarks block. Do not sign unless a satisfactory repair is completed or the UNSAT condition is accepted.

BLOCK 10 - LOCKWIRE/LOCKING CABLE/DEVICE INSTALLED OR REQD ACTION

(Only required for SUBSAFE, DSS or SOC joints)

NOTE: THIS BLOCK APPLIES TO LOCKING DEVICES THAT ARE INSTALLED AFTER JOINT MAKE-UP OR FOR CASES WHEN AN ACTION MUST BE TAKEN AFTER JOINT MAKE-UP TO ENGAGE THE LOCKING DEVICE (E.G., FLIPPING OF A LOCKTAB, STAKING A FASTENER, ETC.) TO ALLOW JOINT MAKE-UP AND TESTING PRIOR TO INSTALLING OR ENGAGING THE LOCKING DEVICE. THIS DOES NOT INCLUDE SELF LOCKING NUTS, SELF LOCKING BOLTS, CAP SCREWS, LOCKWASHERS, ETC. THAT ARE PART OF THE JOINT MAKE-UP AND ARE LISTED IN BLOCK 7.

Planner enter an X in the NA box when not applicable. When an action is required to engage the locking device, enter a description of the required action.

Craftsman sign, date and check SAT when lockwire, locking cable or required locking device (e.g., locking ring for EHF's, barrel nut locking device, etc.) has been properly installed, or the required action has been accomplished. Enter description (e.g., lockwire, locking cable, lock tab) and ident (e.g., stock number, to include SMIC if given, MIL-SPEC, or piece number) of the lockwire, locking cable or locking device. Enter description and "Existing" for existing locking devices. If more than one locking device type (e.g., lockwire and lock tab washers) exists on the assembly, record additional information in the "Remarks block". When the installation of more than one of the same type of locking device is being documented in Block 10 (e.g., 2 setscrews), record the quantity in addition to the description

24 SEP 2024

(Block 11 may be used if additional space is needed). Recording the quantity is not required for lockwire or locking cable, nor when the locking device quantity is documented in Block 7. QAI sign, print and date in Block 11 for new MCD-C material installed by craftsman in Block 10 to ensure material conforms to specified requirements.

BLOCK 11 - REMARKS

(Craftsman, QAI, QAS or Planning) Enter any pertinent remarks or additional information related to the repair or assembly of the component. Each entry must contain signature, badge number and date except where the entry is pre-printed on the form by Planning (adding an "N/A" does not require signature, badge number and date). For controlled assemblies on systems requiring MIL-STD-1622 for critical applications or MIL-STD-1330, document "Cleanliness maintained per (MIL-STD-1622 Critical Applications or MIL-STD-1330 (as applicable))" and include the Craftsman's signature and date.

BLOCK 12 - LWC SUPERVISOR/SHOP SUPERVISOR SIGNATURE/BADGE NO.

LWC Supervisor will enter signature, date and badge number for final review, signifying the accuracy of the completed form. If any entry is UNSAT, initiate action to resolve the unsat condition and indicate the action taken in the "Remarks" block. Do not sign unless a satisfactory repair is completed or the UNSAT condition is accepted.

BLOCK 13 - QAS/QAO SIGNATURE/BADGE NO.

QAS or QAO sign, date and enter badge number for final review, signifying entries are complete and that the data agrees with the listed requirements.

BLOCK 14 - JOINT DATA FOR JOINTS NOT REQUIRING TORQUE DOCUMENTATION

NOTE: THIS BLOCK MAY BE USED FOR SPECIFIC ATTRIBUTES THAT ARE NOT COVERED BY THE STANDARD ATTRIBUTES ON THE FORM.

NOTE: (SUBMARINES ONLY) THIS BLOCK MUST NOT BE USED FOR CONTROLLED ASSEMBLIES OR SOC PRESSURE BOUNDARY JOINTS.

JOINT ID/JOINT TYPE OR ATTRIBUTE DESCRIPTION: Planner enter the joint identification number including joint type (e.g., ASW-5744 F). For joint types, use "F" for flanged bolted joints, "U" for union joints, and "S" for screw joints. When a joint identification number is not available, a joint description (e.g., Bonnet-to-Body (S)) must be used. Locally assigned joint numbers may be used when a joint description is not practicable and clarity is required. When additional attribute(s) applies to a component (e.g., hatches, etc.) that are not covered by the attributes already on the form, list the attribute and location (applicable reference) for the acceptance criteria (e.g., TWD, technical manual, etc.). For hatches, at a minimum list the "Seat Clearance Measurement".

JT. REF: Planner enter the corresponding reference listed in Block 6 that identifies where the joint number or description information is found (e.g., Mapping Diagram, Drawing, Tech Manual, Work Procedure, etc.).

(C) FOR CRAFTSMAN OR (I) FOR INSPECTOR: Planner enter "C" on one line for each joint or attribute. Enter "I" on the remaining line for each joint or attribute that requires an inspector signature; leave blank if inspector signature is not required.

24 SEP 2024

CRAFTSMAN SIGNATURE/BADGE/DATE: Craftsman sign and enter badge number and date on the line associated with the “C” after satisfactory assembly of the joint. If UNSAT, the craftsman will initiate action to resolve the UNSAT condition and indicate the action taken in the Remarks block. Do not sign unless a satisfactory repair is completed or the UNSAT condition is accepted.

FOR JOINTS: This signature provides certification that the joint meets the requirements for the following:

- a. All driven studs have been verified to be tight during assembly. Stud rotation during torquing (and break away) is limited to 1/4 turn, but no more turning during installation or removal of the nut for newly installed Class 3 studs installed with locking compound.
- b. The joint has been tightened using an approved method. Recording of torque value is not required.
- c. Sealing surfaces meet the acceptance criteria of the applicable Maintenance Standard.
- d. Alignment, gap and parallelism meet the specified requirements for the joint.
- e. All new material associated with the joint meets specified requirements and is listed in Block 7. Existing material associated with the joint is acceptable and is correctly installed.
- f. The Craftsman will perform a visual check of new Level I material at the time of installation to verify the material meets the requirements of the TWD used to install the new material.
- g. The applied lubricant is acceptable per the technical direction.
- h. Existing fasteners are reinstalled in the same joint and are not obviously incorrect based on markings, color, corrosion or other visual indication.
- i. Thread protrusion is satisfactory. Thread protrusion is the number of threads protruding above the nut. Minimum thread protrusion is one thread on non-self-locking fasteners or flush for self-locking fasteners. Maximum thread protrusion is ten threads unless authorized by drawing or technical manual.

FOR OTHER THAN JOINTS: This signature indicates compliance with the attribute(s) listed and the corresponding listed acceptance criteria. All new material associated with the joint meets specified requirements and is listed in Block 7. Existing material associated with the joint is acceptable and is correctly installed.

INSPECTOR SIGNATURE/BADGE/DATE: (Inspector) When required, Inspector sign and enter badge number and date on the line associated with the “(I)” for verification that all new material associated with the joint meets specified requirements and is listed in Block 7. Existing material associated with the joint is acceptable and is correctly installed.

JOINT/COMPONENT ASSEMBLY RECORD Planning must fill in blocks identified by a ♦ prior to issuing.							
QA FORM 34A						PAGE ____ OF ____	
(For Assemblies Not Requiring Torque Documentation)							
♦ 1. SHIP	HULL NO.	♦ 2. JCN	♦ 3. LWC/SHOP	♦ 4. CWP/REC NO.	5. SYSTEM/COMPONENT/ROTATABLE POOL NO		
♦ 6. REFERENCES (Specify Assembly Number if applicable.)							
A.		B.		C.			
D.		E.		F.			
7. NEW MATERIAL							
PC NO.	REF.	JOINT ID	DESCRIPTION (Include thickness for shims; diameter and thread pitch for fasteners)	QTY	LOE	IDENT (E.G., MIC NO/NSN/ROTATABLE POOL NO) (FOR LEVEL I FASTENERS: Include Material Marking, Color Code, Heat/Lot Number, and Manufacturer's Symbol)	CRAFT INT
8. JOINT DATA							
FOR OTHER THAN JOINT MAKE-UP, DESCRIBE THE SPECIFIC ATTRIBUTE AND LOCATION OF THE ACCEPTANCE CRITERIA. IDENTIFY JOINTS THAT REQUIRE CONTROLLED ASSEMBLY PROCEDURES.			<u>INSPECTOR (SHIPYARDS ONLY - FOR CONTROLLED ASSEMBLY JOINTS ONLY) & CRAFTSMAN SIGNATURE CERTIFIES:</u> (1) JOINT SEALING SURFACES, ALIGNMENT, GAP AND PARALLELISM ARE SAT PER SPECIFIED REQUIREMENTS AND STUDS HAVE BEEN CHECKED FOR ROTATION IF APPLICABLE, OR ATTRIBUTE IS ACCEPTABLE PER SPECIFIED CRITERIA. (2) ALL NEW MATERIAL ASSOCIATED WITH THIS JOINT MEETS SPECIFIED REQUIREMENTS, IS INSTALLED & LISTED IN BLOCK 7; EXISTING MATERIAL ASSOCIATED WITH THIS JOINT IS ACCEPTABLE AND CORRECTLY INSTALLED. FOR FLEET ONLY: FOR NON-CONTROLLED ASSEMBLIES WHEN NO SPECIFIC ATTRIBUTE IS SPECIFIED, INSPECTOR SIGNATURE CERTIFIES ACCEPTANCE OF LEVEL I MATERIAL ONLY.				
♦ JOINT ID & JOINT TYPE OR ATTRIBUTE DESCRIPTION			♦ JT. REF	♦ (C) FOR CRAFTSMAN OR (I) FOR INSPECTOR	CRAFTSMAN SIGNATURE/BADGE/DATE (FOR EACH JOINT/ATTRIBUTE) INSPECTOR SIGNATURE/BADGE/DATE (FOR EACH (I) JOINT/ATTRIBUTE)		
A.							
B.							
C.							
D.							
E.							
♦ 9. LOCKING DEVICE INSTALLED OR REQD ACTION: <input type="checkbox"/> NA		MATL. DESCRIPTION/NSN/PC. NO.		JT. ID.	CRAFTSMAN SIGNATURE/BADGE/DATE <input type="checkbox"/> SAT		
10. REMARKS (CRAFTSMAN/QAI SUBMIT A DF TO RESOLVE UNSAT DATA)					(FOR USE WHEN SIGNATURE DOES NOT ALREADY APPEAR ON FORM)		
					INITIAL	SIGNATURE/BADGE NO.	
11. LWC SUPERVISOR/SHOP SUPERVISOR SIGNATURE/BADGE NO (RECORD REVIEWED FOR FINAL ACCEPTANCE)					12. QAS SIGNATURE /BADGE NO (RECORD HAS BEEN REVIEWED FOR COMPLETENESS)		

QA FORM 34A INSTRUCTIONSJOINT/COMPONENT ASSEMBLY RECORDFOR ASSEMBLIES NOT REQUIRING TORQUE DOCUMENTATION

PURPOSE: To provide a standard form to document the assembly of joints that do not require torque documentation. Planning must fill in blocks identified by a ♦ prior to issuing. The QA form 34A is not to be used in Nuclear or SOC applications.

REQUIREMENTS:

1. A QA form 34A is required for:
 - a. All non-nuclear Level I pressure boundary joints (e.g., “F”, “S”, and “U” type joints.
 - b. The following submarine applications:
 - (1) (Pre-688 Class) Submarine SUBSAFE Bolted Pressure Boundary Joints including in-line pipe joints as well as component (bonnet to body) joints less than 4-inch NPS inboard of the inboard joint of the backup valve.
 - (2) Other SUBSAFE joints:
 - (a) Non-Seawater or Non-Sea Connected piping and component joints to include non-pressure boundary joints (e.g., EMBT Blow, Artic Blow, Emergency Flood Control, Stern Diving).
 - (b) Non-bolted pressure boundary piping and component joints within the hull integrity boundary (e.g., Union (“U”) Bonnet Joints on Hull and Backup Valves, Hull and backup valve stem retainers (“S”), Boiler type Manhole Covers (“BTMC”) on Impulse Tanks).
 - (c) Non-bolted pressure boundary piping and components (e.g., “U” and “S” joints) not within the hull integrity boundary.
 - (d) Linkage or mechanical interlock joints.
 - (e) SUBSAFE or Non-SUBSAFE interface piping joints (e.g., “F” and “U” joints).

PLANNING THE SCOPE OF A QA 34A FORM: In order to support the execution process, it is necessary to properly limit the scope of Assembly Records.

- a. Each joint must have a unique joint record consisting of separate Block 8 entries.
- b. All Level I material must be traceable to a specific joint. To ensure unique joint traceability, if any identical Level I parts are used in multiple joints within an assembly (normally this applies to fasteners), the craftsman will annotate which joint (Block 8A, 8B, etc.) the material was installed in.
- c. For complex assemblies (e.g., Shaft Seal installations), assembly records should be scoped to support testing evolutions.

24 SEP 2024

TOP OF FORM: Page of

NOTE A TECHNICAL WORK DOCUMENT MAY CONTAIN MULTIPLE QA FORMS OF THE SAME TYPE, (E.G. MORE THAN ONE QA-26). THE PAGE ENTRY IS FOR THIS SPECIFIC FORM, NOT THE TOTAL NUMBER OF PAGES ON ALL FORMS OF THE SAME TYPE.

Enter the page number, starting with page 1, of total number of QA form pages (e.g., 1 of , 2 of). The last number reflects the total number of QA Form pages written. This block is filled in by a QAI or the QAO after all certification testing is complete before block 19 on the QA-9 is signed. (e.g., 1 of 3, 2 of 3, 3 of 3).

PROCEDURE: The numbered blocks on QA form 34A correspond with block instructions listed. Any block not used will be marked N/A. Planning must fill in blocks identified by a ♦ prior to issuing the CWP. For QAI signatures, the planner will determine the need for a QAI prior to the start of the job. If no QAI is required, the planner will enter NA in the QAI signature block.

BLOCK 1 - SHIP HULL NO.

Planner - Enter the ship's name and hull number, or enter the appropriate rotatable pool system designator (e.g., TRIPER, CCRP, AERP, SSN 688CL, etc.).

BLOCK 2 - JCN

Planner - Enter the Job Control Number (JCN). Naval shipyards enter Job Order and Key Op.

BLOCK 3 - LWC/SHOP

Planner - Enter the LWC lead shop assigned to assemble the joint (e.g., X31, X38, X56).

BLOCK 4 - CWP/REC SER. NO.

Planner - Enter the CWP/REC serial number or enter N/A if no CWP/REC is required. Do not list the CWP/REC revision.

BLOCK 5 - SYSTEM/COMPONENT/ROTATABLE POOL NO.

Planner - Enter the noun name of the system and component (if applicable), (e.g., MSW-25). For Rubber Insert Sound Isolation Coupling enter the Selected Record Drawing Line Item No.

NOTE: ROTATABLE POOL SERIAL NUMBERS MAY BE ENTERED BY THE PLANNER, IF KNOWN, OR THE SHOP AS SPECIFIED BY LOCAL INSTRUCTIONS.

BLOCK 6 - REFERENCES

Planner - Enter all references used to identify component parts, joint, material and assembly information. Both the assembly drawing and electrical holes' assignment drawing must be listed for Electrical Hull Fittings (EHF). Include revision letter and, if applicable, the assembly number (e.g., Assy D, Assy RA etc.).

BLOCK 7 - NEW MATERIAL

PC NO: Craftsman - Enter the piece number of parts. List only the new parts being installed.

24 SEP 2024

REF: Craftsman - Record the reference letter of the drawing or document listed in Block 6 which provides the material specification or assembly information for the piece listed in the "PC NO." block.

JOINT ID: Craftsman - Enter the alphanumeric designator corresponding with the particular Block 8 entry (8A, 8B, 8C, etc.) that identifies the joint where the material is installed.

DESCRIPTION: Craftsman - Describe all new parts associated with the assembly or joint. For fasteners and nuts, include diameter and thread (e.g., bolt, ½"-13; stud, ½"-12; SHCS, ½"-13; etc.). Record shim thickness when shims are installed unless the installation is already documented on another QA form.

NOTE: IF A PORTION OF A NEW VALVE OR COMPONENT IS USED TO REPLACE PARTS (E.G., BONNET AND DISC ASSEMBLY), ENTER A DESCRIPTION OF THE PART OR ASSEMBLY OF PARTS AND DOCUMENT THE LEVEL I NUMBER OF THE NEW VALVE OR COMPONENT IN THE IDENT SECTION. LIST THE PARTS THAT THE ASSEMBLY CONSISTS OF IN THE REMARKS BLOCK (A SINGLE COMPONENT MAY BE LISTED IN BLOCK 7) WITH A NOTE THAT THE PART(S) WERE TAKEN FROM THE NEW VALVE OR COMPONENT.

QTY: Craftsman - Record quantity of new material installed.

LOE: Craftsman - Identify the Level of Essentiality (MIC Level) as "I" or "NA". The material control level must be as identified by Planning in the TWD.

IDENT: Craftsman - Enter the marking on the part or on the packaging, container or tag (when the part is not marked) as shown in Table 1.

CRAFT INT: Craftsman - Installing craftsman enter initials for material installed. The initials must correspond to the related Block 8 craftsman's signature unless otherwise noted with a corresponding signature elsewhere on the form (e.g., Remarks block entry and signature).

NOTE: IF THE CRAFTSMAN INSTALLING THE MATERIAL IS OTHER THAN THE CRAFTSMAN SIGNING FOR JOINT DATA IN BLOCK 8, A CORRESPONDING SIGNATURE, BADGE NUMBER AND DATE MUST BE ENTERED IN THE REMARKS BLOCK.

TABLE 1- DOCUMENTATION REQUIREMENTS	
Material Control Level	Required Information
Level I Material Other Than Fasteners	MIC Number and any other traceability number, including any local traceability number (e.g., PNSY MLN – examples Z142, AB12).
Level I Fasteners	NOTE: THE INFORMATION ENTERED FOR FASTENERS MAY NEED TO INCLUDE INFORMATION FROM BLOCKS 3 AND 8 FROM QA FORM 1. DO NOT ENTER THE PNSY TRACE NUMBER FROM BLOCK 3 OF THE QA FORM 1. Document the markings from the fastener to include either: (1) The color code and the heat or lot number, material type, and manufacturer's symbol (for nuts containing a self-locking insert, the color of the insert is the manufacturer's symbol). (2) The MIC number (when MIC number is on the fastener or on the individual tag for some fasteners).
Controlled Structural Material	Traceability Number
AERP And Other Rotatable Pool Material (688 Class, TRIPER, Etc.)	Enter the appropriate rotatable pool serial number (e.g. RP-148A, 4810-013-5812-A3-0113, TIN -292-11893, etc.)

24 SEP 2024

Transferred And Cannibalized Material	Enter the Equipment Removal List No. or other material History or Traceability number (ERL# XXXX, SSBN-600 EHF #24, etc.)
Other Material Within The LEVEL I/SUBSAFE Boundary	1. Enter at least one of the following documentation attributes: <ol style="list-style-type: none"> Stock Number (from package or container) Part Number (from package or piece) Part Number and associated Manufacturing Work Procedure (for manufactured items) Local Traceability Number (from piece or tag) Drawing and Piece Number (from piece or tag) Generic, MIL-SPEC, or Material Specification Marking (from piece) NDT record numbers or test results for items verified by generic material testing.

BLOCK 8 - JOINT DATA**NOTES:**

- (1) THIS BLOCK MAY BE USED FOR SPECIFIC ATTRIBUTES THAT ARE NOT COVERED BY THE STANDARD ATTRIBUTES ON THE FORM.
- (2) FOR OVERHAUL OF HYDRAULIC ACTUATORS AND HYDRAULIC CONTROL VALVE ASSEMBLIES, ONLY ONE ENTRY IS REQUIRED FOR THE ENTIRE ASSEMBLY IN LIEU OF LISTING INDIVIDUAL JOINTS AS LONG AS A CLEAR DEFINITION OF WORK BOUNDARIES HAS BEEN IDENTIFIED IN THE WORK PROCEDURE. FOR THESE CASES, LIST "ACTUATOR ASSEMBLY" OR "CONTROL VALVE ASSEMBLY" IN THIS BLOCK.
- (3) FOR FLEET ONLY: FOR NON-CONTROLLED ASSEMBLIES WHEN NO SPECIFIC ATTRIBUTE IS SPECIFIED, INSPECTOR SIGNATURE CERTIFIES ACCEPTANCE OF LEVEL I MATERIAL ONLY. NUCLEAR LEVEL 1, INSPECTOR SIGNATURE CERTIFIES WITNESSING GASKET COMPRESSION AND FLANGE PARALLELISM (GAP MEASUREMENT IS ONLY REQUIRED IF MATING SURFACES DO NOT CONTACT).

JOINT ID & JOINT TYPE OR ATTRIBUTE DESCRIPTION: Planner - Enter the joint identification number including joint type (e.g., ASW-5744 F). For joint types, use "F" for flanged bolted joints, "U" for union joints, and "S" for screw joints. When a joint identification number is not available, a joint description (e.g., Bonnet-to-Body (S)) must be used. Locally assigned joint numbers may be used when a joint description is not practicable and clarity is required. When an additional attribute(s) applies to a component (e.g., hatches, etc.) that are not covered by the attributes already on the form, list the attribute and location (applicable reference) for the acceptance criteria, (e.g., TWD, technical manual, etc.). For hatches, at a minimum list the "Seat Clearance Measurement".

JT. REF: Planner - Enter the corresponding reference listed in Block 6 that identifies where the joint number or description information is found (e.g., Mapping Diagram, Drawing, Tech Manual, Work Procedure, etc.).

(C) FOR CRAFTSMAN OR (I) FOR INSPECTOR: Planner - Enter "C" on one line for each joint. Enter "I" on the remaining line for each joint requiring an inspector signature.

CRAFTSMAN SIGNATURE/BADGE/DATE: Craftsman sign and enter badge number and date on the line associated with the "C" after satisfactory assembly of the joint.

For joints, this signature provides certification that the joint meets the requirements for the following:

24 SEP 2024

- a. All set studs to be tight during nut installation and torquing per Part I, Chapter 5, paragraph 5.4.7 of this volume.
- b. The joint has been tightened using an approved method. Recording of torque value is not required.
- c. Sealing surfaces meet the acceptance criteria of the applicable Maintenance Standard or drawing.
- d. Alignment, Gap and Parallelism meet the specified requirements for the joint.
- e. All new material associated with the joint meets specified requirements and is listed in Block 7. Existing material associated with the joint is acceptable and is correctly installed.

For other than joints, the signature indicates compliance with the attribute(s) listed and the corresponding listed acceptance criteria. All new material associated with the joint meets specified requirements and is listed in Block 7. Existing fasteners are installed in the same joint and are not obviously incorrect based on markings, color, corrosion or other visual inspection.

INSPECTOR SIGNATURE/BADGE/DATE: (QAI) When required, Inspector sign, print and enter badge number and date on the line associated with the “(I)” for verification of the following:

- a. Controlled assemblies: All controlled assemblies must be documented on a QA Form 34.
- b. Non-Controlled assemblies: Inspector signature certifies:
 - (1) That new Level I material meets the specification for use and is properly documented in Block 7.
 - (2) That Hull integrity joint sealing surfaces for new or reused material meets acceptance criteria.
 - (3) That all new material, including software, installed in Hull Integrity joints meets specification, is properly installed and documented in Block 7.

If UNSAT, the craftsman or QAI will initiate action to resolve the UNSAT condition (e.g., initiate a DFS) and indicate the action taken in the Remarks block. Do not sign unless a satisfactory repair is completed or the UNSAT condition is accepted.

BLOCK 9 - LOCKING DEVICE INSTALLED OR REQD ACTION

NOTE: THIS BLOCK APPLIES TO LOCKING DEVICES ON SUBSAFE COMPONENTS THAT ARE INSTALLED AFTER JOINT MAKE-UP OR FOR CASES WHEN AN ACTION MUST BE TAKEN AFTER JOINT MAKE-UP TO ENGAGE THE LOCKING DEVICE (E.G., FLIPPING OF A LOCKTAB, STAKING A FASTENER, ETC.) TO ALLOW JOINT MAKE-UP AND TESTING PRIOR TO INSTALLING OR ENGAGING THE LOCKING DEVICE. THIS DOES NOT INCLUDE SELF LOCKING NUTS, SELF LOCKING BOLTS, CAP SCREWS, LOCKWASHERS, ETC. THAT ARE PART OF THE JOINT MAKE-UP, AND ARE LISTED IN BLOCK 7.

24 SEP 2024

Planner - Mark the NA box when not applicable. When an action is required to engage the locking device, enter a description of the required action.

(CRAFTSMAN) Enter the Block 8 joint identifier (e.g., 8A) in the JT ID block, check the "SAT" box and sign, enter badge number and date when lockwire or required locking device (e.g., locking ring for EHF's, barrel nut locking device, etc.) has been properly installed, or the required action has been accomplished. Enter description (e.g., lockwire, lock tab) and identification (e.g., stock number, MIL-SPEC or piece number) of the lockwire or locking device. Enter description and "Existing" for existing locking devices. If more than one locking device type (e.g., lockwire and lock tab washers) exists on the assembly, record additional information in the REMARKS block. When the installation of more than one of the same type of locking device is being documented in Block 9 (e.g., 2 setscrews), record the quantity in addition to the description (Block 10 may be used if additional space is needed). Recording the quantity is not required for lockwire or locking cable, nor when the locking device quantity is documented in Block 7.

BLOCK 10 - REMARKS

(CRAFTSMAN/QAI/QAS) Enter any pertinent remarks or additional information related to the repair or assembly of the component. Each entry must contain signature and date except where the entry is pre-printed on the form by Planning. Adding an "N/A" does not require signature and date.

BLOCK 11 - LWC SUPERVISOR/SHOP SUPERVISOR SIGNATURE/BADGE NO.

LWC or shop LWC Supervisor will enter signature, badge number and date for final review, signifying the accuracy of the completed form. If any entry is UNSAT, initiate action to resolve the unsat condition and indicate the action taken in the "Remarks" block. Do not sign unless a satisfactory repair is completed or the UNSAT condition is accepted.

BLOCK 12 - QAS SIGNATURE/BADGE NO.

QAS or QAO will print name, enter signature, badge number and date for final review, signifying the accuracy of the completed form. If any entry is UNSAT, the QAS will initiate action to resolve the unsat condition and indicate actions taken in the "Remarks" block. Do not sign unless a satisfactory repair is completed or the UNSAT condition is accepted.

THICKNESS MEASUREMENT RECORD
QA FORM 35

Page ____ of ____

1. SHIP		HULL NO.		2. JCN		3. LWC/SHOP		4. CWP/REC SER NO		5. SYSTEM/COMPONENT	
6. REFERENCES											
A				B				C			
7. ITEM(S) TO BE INSPECTED											
PC NO.	REF	TYPE MAT	MIL-SPEC	MATERIAL PP - PIPE C - CASTING PL - PLATE O - OTHER	INSPECTION PROCEDURE	ACCEPTANCE CRITERIA	DESIGN THICKNESS	MIN/MAX ACCEPT THICKNESS	ACTUAL THICKNESS	ACCEPT REJECT	
										<input type="checkbox"/> ACCEPT <input type="checkbox"/> REJECT	
										<input type="checkbox"/> ACCEPT <input type="checkbox"/> REJECT	
										<input type="checkbox"/> ACCEPT <input type="checkbox"/> REJECT	
										<input type="checkbox"/> ACCEPT <input type="checkbox"/> REJECT	
8. ULTRASONIC EQUIPMENT											
INSTR (MOD/SER#)				TYPE TRANSDUCER		SIZE	FREQ	CAL STANDARD		COUPLANT	
				DELAY <input type="checkbox"/>							
				CONTACT <input type="checkbox"/>							
CAL DUE DATE:				DUAL ELEMENT <input type="checkbox"/>							
12. SURFACE FINISH IS ACCEPTABLE IN ACCORDANCE WITH DRAWING: PC NO ____ <input type="checkbox"/> SAT <input type="checkbox"/> UNSAT PC NO ____ <input type="checkbox"/> SAT <input type="checkbox"/> UNSAT PC NO ____ <input type="checkbox"/> SAT <input type="checkbox"/> UNSAT PC NO ____ <input type="checkbox"/> SAT <input type="checkbox"/> UNSAT											
10. INSPECTION AREA SKETCH/REMARKS											
11. INSPECTOR				DATE		11. INSPECTOR		DATE		12. NDT SUPERVISOR	
										DATE NO.	

24 SEP 2024

QA FORM 35 INSTRUCTIONSTHICKNESS MEASUREMENT RECORD

PURPOSE: To document UT thickness measurements and acceptability of material measured based on design material thickness.

TOP OF FORM: Page ____ of ____

NOTE A TECHNICAL WORK DOCUMENT MAY CONTAIN MULTIPLE QA FORMS OF THE SAME TYPE, (E.G. MORE THAN ONE QA-26). THE PAGE ENTRY IS FOR THIS SPECIFIC FORM, NOT THE TOTAL NUMBER OF PAGES ON ALL FORMS OF THE SAME TYPE.

Enter the page number, starting with page 1, of total number of QA form pages (e.g., 1 of 2, 2 of 2). The last number reflects the total number of QA Form pages written. This block is filled in by a QAI or the QAO after all certification testing is complete before block 19 on the QA-9 is signed. (e.g., 1 of 3, 2 of 3, 3 of 3).

PROCEDURE: The numbered blocks in QA form 35 correspond with the block instructions.

BLOCK 1 - SHIP HULL NO.

Enter the ship's name and hull number.

BLOCK 2 - JCN

Enter the JCN.

BLOCK 3 - LWC

Enter the LWC.

BLOCK 4 - CWP/REC SER. NO.

Enter the CWP/REC serial number or enter N/A if no CWP/REC is required. Do not list the CWP/REC revision.

BLOCK 5 - SYSTEM/COMPONENT

Enter nomenclature and NPS (if applicable) for component being measured and if known, the end use (e.g., Valve body for ASW-352).

BLOCK 6 - REFERENCES

Enter the drawing number(s) or other references that show the material and design specifications for the component being measured (e.g., 845-4385050), the NDT inspection procedure number, and the drawing number and revision, material specification, or Military Standard used for acceptance criteria.

BLOCK 7 - MATERIAL

PC NO: Enter piece number of the part or component to be checked.

REF: Record the reference letter of the drawing or document listed in Block 6 which provides the assembly information for the piece listed in the "PC NO." block.

TYPE MATERIAL: Enter the material type (e.g., CRES-304, 7030 CUNI, 9010 CUNI).

MIL-SPEC: Enter the material MIL-SPEC or equivalent (e.g., ASTM, ASME, SPEC).

MATERIAL: Enter the abbreviation for the material being checked. If other than pipe, casting, or plate, write it in the block (e.g., forged) in the blank provided.

INSPECTION PROCEDURE: Enter the reference letter indicating the NDT inspection procedure number.

ACCEPTANCE CRITERIA: Enter the reference letter indicating the drawing, material specification or Military Standard used for acceptance.

DESIGN MATL THICKNESS: Enter the design material thickness specified on the drawing, specification or standard.

MIN/MAX ACCEPT THK: Enter the drawing minimum acceptable thickness and if applicable the maximum drawing acceptable thickness with a MAX subscript.

ACTUAL THK: Enter the actual thickness as measured.

ACCEPT/REJECT: Check the appropriate box to indicate the results of the inspection.

BLOCK 8 - ULTRASONIC EQUIPMENT

INSTR (MOD/SER. NO): Enter the equipment model and serial number.

CAL DUE DATE: Enter the calibration due date of the equipment used during the measurement.

TYPE TRANSDUCER: Enter the type transducer used during the measurement. Check the appropriate block.

SIZE: Enter the transducer size used during the measurement.

FREQ: Enter the transducer frequency used during the measurement.

CAL STANDARD: Enter the serial no. of the calibration standard used.

COUPLANT: Enter the couplant used during the measurement.

BLOCK 9 - SURFACE FINISH ACCEPTABILITY

Enter the piece number being inspected and check the appropriate block (SAT or UNSAT) indicating the result of the surface finish inspection.

BLOCK 10 - INSPECTION AREA SKETCH/REMARKS

Enter a sketch of the area measured. In addition to the sketch, enter a list of any other references to determine acceptability of material thickness. Enter grid spacing if applicable. Enter a list of any other references to determine acceptability of material thickness. This block may also be used to record the results of multiple thickness readings on the same component. Enter remarks or comments pertinent to the inspection. Sign and date each entry.

BLOCK 11 - INSPECTOR/DATE

NDT Inspector(s) print name, enter signature and date signifying accuracy of the data recorded.

BLOCK 12 - NDT SUPERVISOR ID NO./DATE

NDT examiner or supervisor print name, enter signature, and date signifying the report as technically and administratively complete and accurate.

SHIP TO SHOP TAG MAT-1 (GENERAL USE)
(Tag color is blue)

MAT-1			
SHIP TO SHOP TAG (GENERAL USE) TAG ____ OF ____			
(PART 1)			
SHIP		JCN	
EIC/APL		SER. NO.	
JOB BRIEF/EQUIP NOMENCLATURE			
LEAD W/C	DATE DELV'D	DELIVERED BY	
(PART 2)			
READY FOR PICK UP TAG			
SHIP*		JCN*	
JOB BRIEF-WORK PERFORMED			
REPAIR ACTIVITY REP.		DATE	
(PART 3)			
CUSTOMER MATERIAL RECEIPT			
SHIP*		JCN*	
JOB BRIEF/EQUIP NOMENCLATURE*			
RECEIVED BY		DATE	
DELIVERED BY		DATE	
SHIP'S FORCE REMOVE AND RETAIN PART 3 AS RECEIPT FOR MATERIAL DELIVERED TO THE REPAIR ACTIVITY			

24 SEP 2024

MAT-1 INSTRUCTIONS**SHIP TO SHOP TAG MAT-1 (GENERAL USE)**

S/N 0103-LF-984-3400

NOTE 1: NOT TO BE USED FOR CONTROLLED MATERIAL.**NOTE 2: THE MAINTENANCE PROVIDER WILL ESTABLISH A PROCESS FOR CONTROLLING MATERIAL BEING TRANSPORTED FROM SHIP TO SHOP. IF A PROCESS IS USED OTHER THAN DESCRIBED BELOW, ISIC APPROVAL IS REQUIRED.**

1. PURPOSE: To maintain positive identification and control of ship to shop transfer of equipment and components.

2. PROCEDURE:

- a. Ship's Force personnel will fill out all blocks in Part 1 and those marked with an asterisk (*) in Parts 2 and 3, attach the tag to the equipment or component and deliver to the Repair Activity. Verify correct EIC or APL is provided. Ensure accurate description of desired work is included in Job Brief/Equip Nomenclature Block. Example: No. 2 Main Lube Oil Pump Discharge Relief Valve Pop Test to 45 psi and attach test tag.
- b. When the component is delivered to the Repair Activity, ship's representative will sign and date Part 1 and 3 in the applicable blocks. The Repair Activity representative will sign and date Part 3 to acknowledge receipt of the equipment or component. Part 3 will be detached from the tag and given to the ship's representative.
- c. Upon completion of repairs, the Repair Activity will record work performed, sign and date Part 2 and forward Part 2 to the ship as notice that the equipment or component is ready to be picked up.
- d. The ship's representative will present Part 3 to the Repair Activity Shop when picking up the equipment or component. Ship's Force should sign the Work Request for job completion when the item is picked up. If desired, part 3 may be attached to the completed work request.

3. BLOCK DESCRIPTION:

- | | |
|-----------------|--|
| a. Part 1. | |
| SHIP | Ship's name and hull number |
| JCN | Job Control Number (UIC, Work Center and JSN) |
| EIC/APL | Equipment Identification Code or Allowance |
| SER. NO. | Parts List of item worked |
| JOB BRIEF/EQUIP | Equipment or Component Serial Number |
| NOMENCLATURE | Job Description and name of equipment or component |

- | | |
|--------------|--|
| LEAD W/C | Work center responsible for equipment or component |
| DATE DELV'D | Date delivered to Repair Activity |
| DELIVERED BY | Signature of person delivering item |
- b. Part 2.
- | | |
|--------------------------|--|
| SHIP | Ship's name and hull number |
| JCN | Job Control Number (UIC, Work Center and JSN) |
| JOB BRIEF-WORK PERFORMED | Job Description and brief explanation of work performed by repair activity |
| REPAIR ACTIVITY REP. | Signature of person verifying work complete |
| DATE | Date of signature |
- c. Part 3.
- | | |
|------------------------------|---|
| SHIP | Ship's name and hull number |
| JCN | Job Control Number (UIC, Work Center and JSN) |
| JOB BRIEF/EQUIP NOMENCLATURE | Job Description and name of equipment or component |
| RECEIVED BY | Signature of Repair Activity person accepting item for work |
| DATE | Date of signature |
| DELIVERED BY | Signature of person delivering item to Repair Activity |
| DATE | Date of signature |

VOLUME V
PART I
CHAPTER 12
SUBMARINE PRESERVATION

REFERENCES.

- (a) NAVSEA SI 009-32 - Cleaning and Painting Requirements Accomplishment
- (b) NAVSEA S9086-VD-STM-010 - NSTM Chapter 631 (Preservation of Ships In-Service - General)
- (c) SMS 6310-081-015 - Submarine Preservation General Painting
- (d) NAVSEA ltr Ser 396A23/0641 of 25 June 93 - Trident Preservation Maintenance
- (e) NAVSEA ltr Ser 92T124/006 of 14 Mar 02 - Preservation QA Requirements for In-Service Submarines

12.1 PURPOSE. The purpose of this chapter is to specify maintenance requirements for preservation systems on submarines to the submarine maintenance community. This chapter provides the requirements for the Trident Repair Facilities to be used in all instances of maintaining, repairing, and replacing preservation systems on non-nuclear components and spaces of U.S. Navy submarines.

12.2 GENERAL PRESERVATION REQUIREMENTS.

- a. Reference (a) is the primary preservation document and complies with requirements of reference (b), except where deviations are specifically approved by Naval Sea Systems Command (NAVSEA). In instances where the requirements specified in reference (a) conflict with requirements specified in other standards (including but not limited to Naval Ships' Technical Manuals, Deep Diving General Overhaul Specifications, Maintenance Requirement Cards, Maintenance Standards, and Individual Ship's Paint Schedules), the criteria of reference (a) must govern. Supplemental information and requirements for submarines can be found in reference (c).
- b. To reduce overall maintenance and to help ensure that the maximum coating life is obtained, Section 11 of reference (b) and reference (a), as applicable, are invoked by reference (d) for all *Ohio* Class preservation maintenance. In that section, the term "shipyard" is to be interpreted to mean "Refit Facility".
- c. Preservation maintenance must be performed as authorized by work statements in work packages or as specifically authorized by NAVSEA or the Type Commanders. In process inspections must be performed per reference (a).

12.3 SUBMARINE PRESERVATION MAINTENANCE PROCESSES.

12.3.1 Maintenance Processes. Reference (c) provides additional requirements for accomplishing cleaning, surface preparation, inspection, and paint application to maintain or replace submarine coatings. The individual maintenance processes are organized into separate attachments which can be used independently to perform the particular maintenance, and provide guidance to accomplish

the minimum amount of work that has been historically required to support the safe operation of submarines.

12.3.2 Coating System Maintenance Authorization. Maintenance on a coating system is authorized by the work package or by the Current Ship's Maintenance Project, but it is the responsibility of the repair activity to evaluate the existing coating system to determine whether the authorized maintenance is adequate and proper to support reliable operation of the ship. When a repair activity determines, by inspection, that the level of repair needed is greater than authorized, they must obtain approval of the Type Commander for authorization to accomplish the additional work. The existing coating must be evaluated by a qualified technical evaluator who has, at a minimum, successfully completed the National Association of Corrosion Engineers (NACE) Level I Basic Coating Inspector Training (or equivalent) per reference (a).

12.4 QUALITY ASSURANCE FOR CRITICAL COATED AREAS. The Quality Control requirements of Section 11 of reference (b), and reference (a), as applicable, and reference (e) must form an integral part of a shipyard's overall Quality Control program. The maintenance activity Quality Assurance organization must be responsible for ensuring all requirements of this section are met.

12.4.1 Critical Coated Areas. Critical coated areas are areas where premature failure of the coating system cannot be detected by routine observation due to inaccessibility (such as inside ship's tanks) and those areas where restoration of the failed system cannot be undertaken without laying up the ship (e.g., nuclear space, ship's underwater hull requiring dry docking, and ship's tanks requiring separation from associated systems for access, cleaning and preservation).

12.4.2 Requirements for Critical Coated Areas. Critical coated areas must have:

- a. Surface preparation accomplished by certified blasters.
- b. Coatings applied by certified painters.
- c. Test and inspection records maintained per Table 631-11-1 of reference (b) and reference (a), as applicable.
- d. Key checkpoints signed off by certified coating inspectors. See additional Quality Assurance requirements for potable water tanks and other high purity water tanks in applicable sections of reference (b) and reference (a), as applicable.
- e. Any out-of-specification condition found is to be mitigated per reference (c), paragraph 9.

12.4.3 Test and Inspection Records. The maintenance activity must maintain auditable records of the tests and inspections listed in Table 631-11-1 of reference (b) and reference (a), as applicable, for critical coated areas. The records must be designed to provide objective quality evidence that applicable surface preparation and painting procedures were followed and that acceptable conditions and quality attributes were achieved for each parameter defined in Table 631-11-1 of reference (b) and reference (a), as applicable. A separate set of records must be maintained for each area painted. Records applicable to painting reported in docking reports must be incorporated into the docking report. The records must be available for three years after the delivery of the ship or completion of an overhaul or refit, unless otherwise specified. At the expiration of the records retention period, NAVSEA or its authorized representatives must be given a written notification. If no disposition instructions are received within six months from the notification, the records may be destroyed.

12.4.4 Blaster and Painter Certification. The maintenance activity must maintain a certification program for blasters and painters of critical coated areas. The program must include minimum training requirements and provide for adequate records verifying the completion and currency of training for each blaster or painter involved in surface preparation or application of coatings in critical areas. Documentation must be maintained verifying that only certified blasters and painters are used for preservation work in critical areas. Training must include all blasting and paint application techniques and procedures appropriate to the surface preparation and coating materials being used. These techniques and procedures include mixing, conditioning and thinning of paints, proper selection, control and maintenance of blasting and application equipment, and blasting and application techniques.

12.4.5 Coating Inspector Certification. The maintenance activity Quality Assurance Departments must maintain a certification program for paint inspectors of critical coated areas. The program must include minimum training requirements and provide for adequate records verifying the completion and currency of training for each paint inspector involved in inspecting surface preparation, or application of coatings in critical areas. Documentation must be maintained verifying that only certified paint inspectors are used for inspecting preservation work in critical areas. Training must include all techniques and procedures appropriate to inspecting the surface preparation and coating application being used. These techniques and procedures include determining the acceptability of surface preparation prior to commencement of paint application, determining the degree of compliance with blasting and painting procedures appropriate to the surface preparation and coating materials being used and determining the acceptability of finished products following established standardized acceptance criteria. At a minimum, coating inspectors must be certified and maintain certification to the NACE Level I Basic Coating Inspector training or equivalent per reference (a). Activities using application procedures such as thermal spray, resulting in deposition of flame sprayed aluminum or flame sprayed zinc, and other high technology coatings, are required to have at least one coating inspector professionally certified to NACE Level I or equivalent per reference (a). The coating inspector must be knowledgeable of the process and requirements.

12.4.6 Coating Inspector Responsibilities. Coating inspectors are responsible for providing reasonable confidence that material receipt and storage, surface preparation, paint application and paint curing are done per the requirements of references (a) and (b) and paint manufacturer instructions. These responsibilities require the coating inspector to:

- a. Inspect material storage and receipt inspection facilities.
- b. Ensure all inspection equipment requiring calibration certification is certified under organization metrology calibration programs.
- c. Perform in-process inspections of surface preparation and painting activities in critical coated areas.
- d. Verify successful completion of key checkpoints in the application process.
- e. Inspect and accept or reject final paint systems in critical coated areas.

12.4.6.1 Inspection of Storage and Receipt Inspection Facilities. Inspections of these areas must be done periodically to ensure paints are being stored and receipt inspected per manufacturer's product data sheets (American Society for Testing and Materials F718) and the requirements of reference (b) and reference (a), as applicable. It is an organizational level responsibility to obtain American

Society for Testing and Materials F718s and Material Safety Data Sheets for specified products. These documents must reflect the properties and requirements of the specified product as of the date of Navy approval for use. Records of inspection results must be maintained for NAVSEA audit, in a manner similar to the test and inspection records of paragraph 631-11.4 of reference (b) and reference (a), as applicable.

12.4.6.2 In-Process Inspections. Coating inspectors must be given notice and must perform an inspection of each critical coated area when the following key checkpoints are reached:

- a. Surface cleaned and ready for abrasive blasting.
- b. Surface abrasive blasted and ready for priming.
- c. Between each successive coat of paint and between stripe coats.
- d. Final coat of paint applied and area ready for final inspection.

The inspector is required to examine all data maintained by the paint foreman concerning environmental conditions, surface cleanliness, surface profile and paint thickness. Certain data must always be verified, depending on the checkpoint in question, including surface cleanliness, surface profile, dry film thickness and workmanship. Environmental data, such as temperatures, relative humidity and dew point need only be verified if the inspector is doubtful of the recorded values. Deficiencies in personnel training, certification, record maintenance, equipment maintenance or any matter that is not following good painting practice must be recorded. The coating inspector must verify successful completion of each checkpoint with a signature on an appropriate form, which must then be maintained per the instructions of paragraph 631-11.4 of reference (b) and reference (a), as applicable.

12.4.7 Inspection of Final Coating System. Inspection of final coating systems must be performed per section IV.1.e of Table 631-11-1 of reference (b) and reference (a), as applicable, by certified paint inspectors. The responsibility for proper application including all associated processes for the application of the coating systems resides with the maintenance activity. Coating imperfections found, which may cause premature coating failure, must be corrected before the paint system is accepted using appropriate touch-up procedures. Slight imperfections in the coating system are allowable, as long as they will not result in premature failure of the coating in the immediate vicinity of the imperfection. Such slight imperfections should be left intact, as trying to correct them could result in damage to the surrounding coating system. Failure to meet minimum dry film thickness requirements must result in application of an additional coat or coats of paint in deficient areas before the coating system is accepted.

12.4.8 Review of Records for Final Coating Evaluation. A certified paint inspector authorized to represent NAVSEA must review the paint records of each critical area to ensure the maintenance activity has maintained adequate control of the painting process. Records must include all the test and inspection data required by reference (b) and reference (a), as applicable. Failure to produce such records, or records which indicate that blasting and painting was done following governing specifications or instructions, may be grounds for rejection.

12.4.9 Acceptance or Rejection of Final Coating Systems. Certified coating inspectors independent of the group, shop or code accomplishing the preservation work are responsible for accepting or rejecting completed coating systems in critical coated areas. Acceptance or rejection of coatings

must be based on a review of the painting records for the area and an inspection of the area, per paragraphs 631-11.11 and 631-11.12 of reference (b) and reference (a), as applicable.

VOLUME V**PART I****CHAPTER 13****WIRE REMOVAL AND REPLACEMENT**LISTING OF APPENDICES.**A Wire Removal and Replacement Form MAT-2**

13.1 PURPOSE. To establish requirements, procedures and administrative tools to control work involving wire removal and connection. The disconnecting and reconnecting of electrical leads must be formally controlled to preclude inadvertent equipment configuration changes. Improper wire connections during maintenance have caused incidents of equipment malfunction and damage, and may result in increased personnel hazard.

13.2 ACTION. All operations which involve the physical removal or connection of one or more wires from their termination point will be documented using Appendix A of this chapter. A separate form will be used for each separate component or system (e.g., maintenance on two instrumentation drawers should be documented on two separate forms).

- a. For maintenance actions which will result in an intentional wiring configuration change (e.g., Ship Alteration installation) Appendix A of this chapter must be documented such that the disconnecting of old wiring and the reconnecting of new wiring is verified to be per print.
- b. Blueprints, drawings and schematic diagrams will be reviewed prior to work. The expected configuration must be entered on the Appendix A of this chapter before any wires are disconnected or moved. This will identify any discrepancy between the reference drawing and the ship's wiring configuration. Temporary wire markings will be used for positive identification if necessary and all checks will include proper hardware stack-up (lugs, washers, fastener tightness, etc.).
- c. A clear method of identifying wire connections must be used (e.g., a worker who was not involved in the disconnection will be able to reconnect the wires without the need for further information sources). If necessary, a simple sketch can be generated and kept with the wire removal form to facilitate this, but the sketch is not intended to replace the use of Appendix A.
- d. Jumpers. Use of jumpers internal to cabinets requires use of Appendix A of this chapter, and if more than one jumper is used, a marking system must be used to identify them and prevent confusion (i.e., marked as Jumper-1, Jumper-2 or use different colored wires). When installing jumpers, fill out the "Wires Reconnected" blocks of Appendix A of this chapter first, then the "Wires Disconnected" blocks after the jumpers are removed. These procedures are not intended to replace any of the requirements of Section 4.d of Appendix F of the Tagout User's Manual.

APPENDIX A
WIRE REMOVAL AND REPLACEMENT FORM MAT-2

Page ____ of ____

Job Description _____ Date _____

Equipment or Component Affected _____

Wiring Diagram used _____

WIRES TO BE DISCONNECTED					DISCONNECTED		WIRES TO BE RECONNECTED					RECONNECTED	
Lead Number	Terminal Board#	Color Code	1 st CK	2 nd CK	1 st CK	2 nd CK	Lead Number	Terminal Board#	Color Code	1 st CK	2 nd CK	1 st CK	2 nd CK

Print name and initials for each 1st and 2nd checker listed.

Initials	Print Name		Initials	Print Name

Supervisor Review _____ **Title** _____ **Date** _____

NOTES

1. Maintenance personnel are to review diagrams, drawings, etc. Complete the “Lead Number” and “Terminal Board” number columns on the “Wires To Be Disconnected” and the “Wires To Be Reconnected” sections of the wire removal form. If colors are specified on the drawing, that can also be filled in on the “Color Code” block of the “wires to be disconnected” and “Wires To Be Reconnected” sections of the wire removal form.
2. The first checker will open the panel or component where the wires are to be removed and check the configuration as compared to what was obtained from the drawings. If the colors have not been entered, they should be entered at this time in the “Wires To Be Disconnected” section of the form. The first checker should initial the 1st check block on the “Wires To Be Disconnected” section indicating that the individual checked the configuration and the identification of each wire compared to the form. The first checker will also complete the lead number, terminal board number and color code blocks in the “Wires To Be Reconnected” section and initial the “1st Check” block in the wires to be reconnected section. If the required configuration is different than the actual configuration, the technician will inform his appropriate chain of command and alter the wire removal form to reflect actual condition.

CAUTION: ALTHOUGH IN MOST CASES THESE COLUMNS WILL BE IDENTICAL TO THE WIRES REMOVED SECTION, THERE ARE SITUATIONS WHERE THEY WILL NOT BE. EXAMPLES INCLUDE SWAPPING OF FIELD LEADS DURING PERIODIC MAINTENANCE ON GENERATORS, FINDING EQUIPMENT NOT WIRED PER THE DRAWING OR REPLACING LEADS INSIDE EQUIPMENT. IF THE COLORS OF THE WIRES TO BE RECONNECTED ARE CHANGED, THE FIRST CHECKER SHOULD ANNOTATE THIS IN THE COLOR CODE BLOCK OF THE WIRES TO BE RECONNECTED BLOCK.

3. The second checker will perform the same process as the first checker independently and prior to removal of any wires. The intent of the 2nd check block is that an independent person verifies the wire configuration, including the color code, before the wires are removed.
4. The first checker will remove all of the wires and initial the “Disconnected 1st Check Block” to the right of the “Wires To Be Disconnected” section of the form.
5. The second checker will verify that the correct wires were removed and initial the “2nd Check” block to the right of the “Wires To Be Disconnected” section of the form.
6. When the work is completed, the first checker will re-attach each wire per the “Wires To Be Reconnected” section of the form and initial the form as each wire is reconnected (vice waiting until the end) to ensure there is no confusion or errors in reconnecting the wires. This step includes entry of the wire color code just in case a wire was replaced with a different color wire than what was removed. Once each wire is reconnected, the first checker will initial the “reconnected 1st check” block to the right of the “Wires To Be Reconnected” section.

7. The second checker will verify the wires were reconnected correctly one at a time and initial in the “2nd Check” block to the right of the “Wires To Be Reconnected” section of the form.
8. The leading chief petty officer for the applicable division will review the completed form and sign in the supervisor review block at the bottom of the form.

VOLUME V**PART III****FOREWORD****SCOPE OF CERTIFICATION**LISTING OF APPENDICES.**A Glossary of Terms**

1.1 PURPOSE. Part III of this volume provides information to supplement Part I in the area of Scope of Certification. It provides processes and guidance to ensure, with a reasonable level of confidence, that work on Scope of Certification systems on Deep Submergence Systems (DSS) and Host Submarines and ships is accomplished with first time quality. It contains the necessary material and procedural requirements for DSS certification of manned noncombatant submersible, submarine oriented DSSs including diving systems, and the man rated portion of their handling systems.

1.2. SCOPE. This section is directive in nature and may be cited as authority for action. It is applicable to every ship and DSS in the fleet. Where higher authority imposes more stringent requirements, such requirements will have precedence. When such conflicts are identified they should be reported immediately to the Type Commanders (TYCOM) or Immediate Superior In Command as appropriate. In the absence of any guidance, refer to the order of precedence listed in Part I, Foreword, paragraph 1.3.3 of this Volume.

1.3 NEED FOR SCOPE OF CERTIFICATION QUALITY MAINTENANCE PROCESSES.

- a. The Deep Submergence Systems Program (DSSP) resulted from the Deep Submergence System Review Group (DSSRG) which was formed after the loss of the USS THRESHER (SSN 593) with all hands in April 1963. The Secretary of the Navy directed the DSSRG to examine the Navy's plans for the development and procurement of components and systems related to location, identification, rescue from and recovery of deeply submerged vessels from the ocean floor and to recommend a program that would result in optimizing the future effectiveness of such components and systems.
- b. During the development of the DSSP, there were a number of mishaps that emphasized the importance of such a program. These incidents emphasize the need for properly designed systems, meeting design requirements and operating, maintaining and monitoring systems following approved procedures.
 - (1) In the early 1970s, two separate commercial incidents claimed three lives. The better known, the Johnson Sea Link entrapment, was where two lives were lost when a DSV became entangled on a scuttled destroyer.
 - (2) In 1982, five divers lost their lives when a vacuum was inadvertently drawn onboard USS GRAYBACK (SS 574). This led to redesign of diving systems to ensure a vacuum could not be drawn. It also led to ensuring Naval Sea Systems Command (NAVSEA) 00C is involved in the design of submarine

oriented diving systems, in the approval of diving equipment, and in NAVSEA 07 SCA surveys of diving systems when NAVSEA 00C deems it necessary. Additionally, it led to requiring safety analysis during design for all systems within the Scope of Certification.

- (3) In the 1980s, two Navy submersibles had casualties that did not result in any injuries but had the potential for serious implications. One DSS became entangled on the ocean floor when it began operating in an unauthorized area. In 1987, the other DSS lost buoyancy on sea trials after an overhaul as a result of a ballast tank valve being installed backwards. In 1987 a civilian submersible viewport failed due to improper design resulting in the death of one of the operators.

APPENDIX A**GLOSSARY OF TERMS**

<u>TERM</u>	<u>DEFINITION</u>
Atmospheric Diving System	The Atmospheric Diving System (ADS) is a one-man, one-atmosphere, dry, submersible used primarily for submarine rescue. It is a surface supported submersible with a primary mission of clearing debris from the hatch of a disabled submarine and connecting the downhaul cable for the Submarine Rescue Chamber.
Certification	The process of certification application, review, survey and approval of all items and procedures within a Deep Submergence System (DSS) Scope of Certification (SOC) that affect the safety of DSS personnel. Written statement attesting that an item, procedure or system meets specified requirements.
Certification Package	The certification package consists of the Objective Quality Evidence supporting conformance to certification requirements.
Certification Survey Plan	A detailed checklist derived from the SOC which is used to identify the description of requirements and the supporting documentation to substantiate the requirements. It is used as the basis for certification surveys. Certification Survey Plans replace Pre-Survey Outline Booklets which were previously used for this purpose.
Cognizant Technical Authority	The organization which the NAVSEA Chief Engineer has designated as having the authority to represent the Chief Engineer on a specific technical area.
Critical Explodable Item	Any explodable item, which by exploding, affects the safety of the DSS personnel.
Critical Implodable Item	Any implodable item, which by imploding, affects the safety of the DSS personnel.
Deep Submergence Rescue Vehicle	A non-combatant submersible, consisting of three spheres with the internal pressure of each sphere normally at one atmosphere, but slightly elevated internal pressures may be experienced, which carries crewmembers of a disabled submarine to the surface.
Deep Submergence System Certification	The authorization granted by the System Certification Authority (SCA) to operate a DSS within its prescribed parameters.
Deep Submergence System Personnel	The occupants or operators of the DSS. The safety of personnel involved with the external handling and external equipment operations of the DSS is not covered by the certification process unless a danger to their well-being imperils DSS personnel.
Deep Submergence System Unit	Those systems and components which, when working together, provide the capability for manned underwater operations. Elements may include a manned vehicle, shore training facilities, designated support equipment, those systems that are a temporary or permanent part of a submarine that are used to disembark or recover personnel such as a Dry Deck Shelter (DDS) or Lockout Trunk, and handling equipment.
Differential Loading	The presence of pressure on the interior or exterior surface of a component, piping

<u>TERM</u>	<u>DEFINITION</u>
	system, sphere, implodable or other object which is more or less than the pressure located on the opposite surface.
Dry Deck Shelter	A unit consisting of three spheres which can be attached to a submarine or operated at designated shore base training facilities. The DDS has a specified external test depth and has specific internal pressure limits to which each sphere is operated. The DDS can deploy Special Operating Forces and their equipment, including SEAL Delivery Vehicles, while submerged.
Explodable Volume	Any pressure housing containing a volume of gas at a pressure above the external ambient sea pressure (at any depth) which has the potential to burst. Note that some volumes may be explodable at shallow depths and implodable at deeper depths.
Flotation	The materials, components or equipment that provide buoyancy to the DSS. Syntactic foam is a type of generally used flotation or buoyancy material.
Functional Audits	A functional audit is an audit of an activity performing SOC work. It is a review of policies, processes, controls, procedures and associated functions used to perform specific certification related tasks. The SCA will develop (define) an audit plan. This audit supplements the DSS construction, availability and sustaining surveys performed using the Certification Survey Plan.
Hull Envelope	The external hull and its penetrations including plates, inserts, frames, tanks, etc. It is the primary boundary between operators and the environment.
Hull Integrity Fasteners	Hull Integrity Fasteners (HF) are male threaded items such as bolts, studs and cap screws loaded by the differential between sea pressure and DSS internal atmospheric pressure and which are a part of pressure hull integrity component or of systems penetrating the pressure hull integrity boundary from the hull to and including the inboard valve. Does not include nuts and lock washers.
Hull Integrity Procedures (HIPs)	<p>A group of procedures (currently DDS only) that must be performed as scheduled to sustain certification. These procedures perform periodic tests and inspections to:</p> <ol style="list-style-type: none"> 1. Minimize the possibility of undetected degradation of hull integrity boundary materials due to their service environment. 2. Provide evidence that acceptable material conditions are being maintained to provide confidence that safe operations may be continued. 3. Provide specific guidance as to how the test or inspection must be conducted, extent of inspection, procedure by which to measure the material conditions, criteria of acceptance and the required intervals between inspections for scheduling purposes.
Hull Openings	Openings in the pressure hull used for access, escape and logistics, which are designed to withstand the differential of sea pressure to internal hull pressure at collapse depth.
Hyperbaric Chamber	Pressure resistant structure, including reinforced openings, penetrations, hatches, piping, boundary valves and medical lock that experience differential pressures

<u>TERM</u>	<u>DEFINITION</u>
	and provides space for personnel. Recompression chambers are examples of hyperbaric chambers.
Immediate Superior In Command	For Submarine Type Commander (TYCOM) DSS assets it is the Squadron or Group. For DDS units it is Commander, Naval Special Warfare Group (COMNAVSPECWARGRU) Three. When the DSS unit is attached to a host ship the Immediate Superior In Command must be as identified in the Memorandum of Agreement.
Implodable Volume	Any pressure housing containing a non-compensated compressible volume at a pressure below the external sea pressure (at any depth down to the maximum operating depth) which has the potential to collapse. The outer shell volume is used when calculating the volume of an implodable. Subtracting the volume of items internal to the implodable is not allowed. Externally mounted lights, gauges, bottles, flasks, spheres, tanks and beacons are examples of implodable items.
Initial Certification	A certification process conducted on all DSSs procured for Navy use following demonstration of material and procedural adequacy.
Letter of Certification	A letter, message or other formal correspondence issued by the SCA, stating the terms and conditions of certification.
Life Support System	A structure (sphere, chamber or habitat at one atmosphere or greater internal pressure) which provides a livable environment for personnel or a piping system which provides or monitors a metabolic breathing mixture suitable and safe for use by divers or operators of DDS, Submarine Rescue Chambers or Recompression Chambers.
Manned Testing	The act of enclosing personnel inside a DSS asset and isolating them from the outside or host submarine atmosphere or environment, regardless of the time period involved during testing or training following a certification plan for initial certification or reinstatement of certification of the DSS as approved by the SCA per NAVSEA SS800-AG-MAN-010/P-9290, section 2.9.
Manned Use	The act of enclosing personnel inside a DSS asset and isolating them from the outside or host submarine atmosphere or environment, regardless of the time period involved during normal operations. This can include testing and training in pursuit of certification or recertification of the DSS as described in NAVSEA SS800-AG-MAN-010/P-9290, section 3.7.4.
Non-critical Explodable Item	Any explodable item, which by exploding, does not affect the safety of DSS personnel.
Non-critical Implodable Item	Any implodable item, which by imploding, does not affect the safety of DSS personnel.
Objective Quality Evidence	Any documented statement of fact, either quantitative or qualitative, pertaining to the quality of a product or service based on observations, measurements or tests that can be verified. Evidence will be expressed in terms of specific quality requirements or characteristics. These characteristics are identified on drawings, in specifications and other documents that describe the item, process or procedure.

<u>TERM</u>	<u>DEFINITION</u>
Planning Yard	The Naval Shipyard or other activity designated by NAVSEA to perform technical services in design matters, maintaining up to date files of working drawings and Selected Record Drawings.
Program Manager	The organization or activity that acts for the DSS Sponsor and provides overall program management direction.
Reinstatement of Certification	The SCA will reinstate certification when the cause of the suspension has been thoroughly investigated and satisfactorily corrected and the material and procedural adequacy of the DSS has been re-established.
Scope of Certification	Those systems, subsystems and components and the associated maintenance and operational procedures required to provide maximum reasonable assurance that DSS personnel are not imperiled during system operations.
Scope of Certification Notebook	A document containing simplified diagrams which outline those structures, systems, subsystems and equipment within the DSS SOC and may provide guidance to ensure compliance with the certification requirements.
Scope of Certification Planned Maintenance System	PMS which must be satisfactorily performed within periodicity to maintain system SOC certification.
Skirt	A formed shape which is permanently attached to a sphere. The skirt is designed to mate the sphere or DSS unit to another object and the interior of the skirt is designed to be equalized to the same interior pressure as the sphere, allowing the sphere to be opened. When mated, the skirt is subjected to the same differential loading as the sphere.
Special Material Identification Code (SMIC)	<p>A two-digit letter or number code at the end of the National Stock Number or Navy Item Control Number to provide visibility to designated items to ensure maintenance of their technical integrity. The following SMICs from NAVSUPWSSINST 4355.7 Series are for material commonly used in the Fleet for DSS-SOC systems:</p> <p>D0 An item that requires special cleaning and packaging for oxygen or nitrogen service (MIL-STD-1330/MIL-STD-1622 critical clean) and is considered Deep Submergence Program Scope of Certification MCD "B" material. Each item has undergone receipt inspection to ensure it meets the requirements of the applicable specification or drawing and is certified for use in DSS-SOC applications. Items must have serialization markings identified on a securely attached Ready For Issue (RFI) tag. Material coded with SMIC D0 requires receipt inspection and segregated storage.</p> <p>D4 An item that supports the Deep Submergence Program and is considered Scope of Certification MCD "B" material. Each item has undergone receipt inspection to ensure it meets the requirements of the applicable specification AOR drawing and is certified for use in DSS-SOC applications. Items must have serialization markings identified on a securely attached RFI tag. Material coded with D4 SMIC requires receipt inspection and segregated storage.</p> <p>D5 An item that supports the Deep Submergence Program and is considered</p>

TERMDEFINITION

Scope of Certification MCD “A” material. Each item has undergone receipt inspection to ensure it meets the requirements of the applicable specification or drawing and is certified for use in DSS-SOC applications. Items must be permanently marked or tagged with a unique number traceable to the OOE. Material coded with D5 SMIC requires receipt inspection and segregated storage.

D6 An item that requires special cleaning and packaging for oxygen or nitrogen service (MIL-STD-1330/MIL-STD-1622 critical clean) and is considered Deep Submergence Program Scope of Certification MCD “A” material. Each item has undergone receipt inspection to ensure it meets the requirements of the applicable specification or drawing and is certified for use in DSS-SOC applications. Items must be permanently marked or tagged with a unique number traceable to the OOE. Material coded with D6 SMIC requires receipt inspection and segregated storage.

D7 An item that supports the Deep Submergence Program and is considered Scope of Certification, MCD “C” material. Each item has undergone receipt inspection to ensure it meets the requirements of the applicable specification or drawing and is certified for use in DSS-SOC applications. Items must have serialization markings identified on a securely attached RFI tag.

D8 An item that requires special cleaning and packaging for oxygen or nitrogen service (MIL-STD-1330/MIL-STD-1622 critical clean) and is considered Deep Submergence Program Scope of Certification MCD “C” material. Each item has undergone receipt inspection to ensure it meets the requirements of the applicable specification or drawing and is certified for use in DSS-SOC applications. Items must have serialization markings identified on a securely attached RFI tag.

Surveys	Initial and sustaining surveys verify the adequacy of the DSS for manned use to the limits for which certification is being requested or was issued. This is accomplished by examining Objective Quality Evidence, reviewing processes and procedures and inspecting equipment to validate compliance with approved procedural, design, fabrication, test and maintenance requirements.
Suspension of Certification	A prohibition on manned operation of the DSS until the cause of the prohibition has been resolved.
Sustaining Activity	The recipient of the Letter of Certification. The Sustaining Activity maintains and operates the DSS in the as certified condition per the Letter of Certification required by the appropriate NAVSEA technical specification or manual.
Sustaining Certification	To sustain certification, the DSS must be operated and maintained in the as certified condition per the Letter of Certification.
System Certification Authority	The code within NAVSEA assigned the responsibility for the manned DSS process by Naval Operations. The SCA has final authority and responsibility for granting certification for DSSs covered by this manual. The SCA resides with the Deputy Commander for Submarines (NAVSEA 07). The working responsibility for certification is vested in NAVSEA 07Q.
Technical Assistance Review	An overall or specific area review of certification related documentation,

<u>TERM</u>	<u>DEFINITION</u>
	processes or practices conducted at the request of the Program Manager to provide SCA guidance in support of the assigned DSS or facility certification.
Technical Data	Recorded information (regardless of the form or method of recording) of a scientific or technical nature (including computer databases and computer software documentation). This term does not include computer software or financial, administrative, cost or pricing, or management data or other information incidental to contract administration. The term includes recorded information of a scientific or technical nature that is included in computer databases. For these purposes, technical data includes the characteristic of a particular science, trade or profession.
Type Commander	For Submarines and Submarine TYCOM DSS assets it is Commander Submarine Force Atlantic and Commander Submarine Force Pacific. For DDS units it is Commander, Naval Special Warfare Command. When the DSS unit is attached to the host ship the TYCOM must be as identified in the Memorandum of Agreement.
User Activity	The activity that provides and exercises operational control for the DSS. In some instances the User Activity and the Sustaining Activity will be the same.
Waterline	The term “waterline” in this manual refers to where the hull of a ship meets the surface of water when afloat.
Work	<ol style="list-style-type: none"> Any action that actually or potentially changes (including disassembly for the purposes of inspection or repair) the approved configuration of any part, component or ship’s system. Any action that removes or affects the ship’s ability to operate ship’s systems or components following ship’s systems or operating manuals or reactor plant manuals. Any testing or inspections required to establish, maintain or reestablish certification. Any design, engineering, planning or configuration management functions that involve the final review or approval of technical information. <p>Examples of work include the following:</p> <ol style="list-style-type: none"> Action which disassembles or removes any part, component or ship’s system. Action specified in a Technical Work Document. Any action that removes or affects the ship’s ability to operate ship’s systems or components following ship’s systems manuals, operating manuals or reactor plant manuals, excluding tagout per the Tagout User’s Manual, including but not limited to: <ol style="list-style-type: none"> Component or system tests. Intrusive inspections (such as breaking the plane of electrical panels requiring electrical safety).

TERM

DEFINITION

- (c) Valve line ups that alter the normal system line up not governed by operating procedures.
- (d) Removing valve hand wheels, disconnecting of reach rods.

VOLUME V
PART III
CHAPTER 1
ORGANIZATIONAL RESPONSIBILITIES

REFERENCES.

- (a) NAVSEA SS800-AG-MAN-010/P-9290 - System Certification Procedures and Criteria Manual for Deep Submergence Systems
- (b) COMSUBLANT/COMSUBPACINST 3502.1 - Continuous Improvement in the Submarine Force

1.1 PURPOSE. To provide a list of responsibilities and duties of key personnel within the organizations that are involved in the Scope of Certification (SOC) Program. Responsibilities and duties listed in this section are SOC specific and are in addition to the responsibilities listed in Part I, Chapter 1 of this volume. Scope of Certification Organization.

- a. Type Commander (TYCOM).
- b. Immediate Superior In Command (ISIC).
- c. Sustaining Activity.
- d. User Activity.

1.2 RESPONSIBILITIES.

1.2.1 Type Commander. The TYCOM for Deep Submergence Systems (DSS) is responsible for the following items:

- a. Obtain System Certification Authority (SCA) approval for exception to Re-Entry Control (REC) requirements in SOC systems.
- b. Administer a Departure from Specification (DFS) system to:
 - (1) Establish and maintain an auditable method of processing requests for approval of DFS.
 - (2) Review and evaluate DFS requests and obtain clarification of technical specifications from Naval Sea Systems Command (NAVSEA) where appropriate.
 - (3) Approve or disapprove Non-SOC DFS requests.
 - (4) Monitor all outstanding major DFS and ensure ISIC records agree with TYCOMs and pursue DFS clearance.
 - (5) Obtain Program Manager approval of all DFSs in DSS SOC systems, unless the Program Manager has delegated, in writing, authority to approve specific routinely recurring DSS SOC DFSs or authority to approve minor DSS SOC DFSs.
 - (6) Keep the Program Manager and SCA informed of all DFS requests.

15 JAN 2021

- (7) Liaison with the Program Manager on any outstanding DFS items requiring NAVSEA action. Provide a periodic status report to the Program Manager of those DFSs for which NAVSEA action is overdue.
- c. Perform assessments of ISICs responsible for DSSs annually not to exceed 18 months.
- d. At the discretion of the TYCOM perform random, unannounced User or Sustaining Activity Quality Assurance (QA) assessments and monitor visits.

NOTE: THE SCA, NOT THE TYCOM, ALSO APPROVES INITIAL DSS CERTIFICATION.

- e. Review and evaluate ISIC reports of corrective action taken on QA assessments to ensure compliance with this program.
- f. Perform an annual self-evaluation of the QA program.
- g. Evaluate and analyze proposed changes to this volume.
- h. Recommend to the SCA suspension and reinstatement of DSS certification as appropriate.
- i. Perform annual SOC awareness training for staff members that routinely review SOC Objective Quality Evidence (OQE), make determinations on SOC DFSs and perform other SOC work oversight functions.

1.2.2 Immediate Superior In Command. The ISIC for the DSS and host submarines and ships is responsible for the following:

- a. Organize and implement a QA program to carry out the provisions of this volume.
- b. Organize and implement a program to verify performance of required maintenance to sustain the material condition necessary to support Unrestricted Operations to authorized operating depth following the applicable class Hull Integrity Procedure Maintenance Requirement Card manual and Volume VI of this manual.
- c. (Submarines only) Organize and implement a work request screening process such that those jobs requiring special controls are recognized and the supporting technical documentation is provided to the maintenance activity as required by this volume (not applicable to COMNAVSPECWARCOM).
- d. Ensure DSS certification continuity report, when required by this volume, is received and reviewed before DSS manned use. In particular, the ISIC will ensure all Hull Integrity Procedure planned maintenance is up to date. Discrepancies noted must be resolved prior to underway.
- e. In accordance with reference (a), paragraph 3.7.4, when performing manned operations (manned use) in pursuit of certification or reinstatement of certification, review and approve User or Sustaining Activity requests prior to conducting these operations, as applicable.
- f. Review and sign the Memorandum of Agreement (MOA) required by Volume II, Part I, Chapters 3 and 4, of this manual and reference (a). This agreement will list the responsibilities and actions of each party before start of any availability (e.g., Tiger Team repairs, technical assist visits) that involves work within SOC boundaries to

ensure responsibilities for recertification of work performed is not split between maintenance activities and that each activity is responsible to certify the work they performed.

g. Administer a DFS system to:

- (1) Establish and maintain system of processing requests for DFSs.
- (2) Review and evaluate DFS requests and obtain clarification of technical specifications from TYCOM or NAVSEA where appropriate.
- (3) Approve or disapprove DFS requests as authorized by the applicable SOC Notebook.
- (4) Obtain TYCOM or NAVSEA approval of DFS when required by the appropriate TYCOM or NAVSEA directive, technical specification or manual.
- (5) (Submarines only) Ensure the deployed ISIC directing the supporting Fleet Maintenance Activity (FMA) will act as the cognizant ISIC for those actions required to approve, review and track DFSs for ships deployed. The parent ISIC, with concurrence from the deployed ISIC, may, on a case-by-case basis, perform these functions. In such cases, the parent ISIC will inform the deployed ISIC when such action(s) concurred upon are complete.
- (6) (Submarines only) The parent ISIC will provide a complete file of all outstanding DFSs to the deployed ISIC, prior to any ship deployment. The deployed ISIC will provide a complete file of all outstanding DFSs to the parent ISIC at the end of deployment.
- (7) Specify procedures for:
 - (a) Submission of OPNAV form 4790/2K for DFSs that require a future maintenance action to clear the departed condition.
 - (b) Submission of OPNAV form 4790/CK for permanent repair DFSs which result in new Allowance Parts List and Coordinated Shipboard Allowance List support requirements.
- (8) (Submarines only) Keep parent ISIC apprised on the status of DFSs for deployed units.
- (9) Maintain files of outstanding DFSs.
- (10) Aggressively pursue clearing of DFSs.

h. (Submarines only) Monitor the QA program and procedures of assigned FMA periodically and monitor corrective actions on discrepancies noted during the last TYCOM audit.

i. (Submarines only) Schedule and conduct a QA Program assessment in conjunction with the Fleet Readiness Training Plan (or as determined by each TYCOM) of all assigned ships to ensure the repair actions undertaken by Ship's Force conform to the provisions of the QA Program as well as pertinent technical requirements.

j. (Submarines only) Review and endorse TYCOM audit report of assigned FMA(s).

- k. Conduct periodic monitoring of Ship's Force work and QA program on all assigned DSS during maintenance periods.
 - (1) Perform at least one surveillance during each refit, upkeep or FMA availability.
 - (2) Conducting monitoring during industrial availabilities (e.g., Selected Restricted Availability, Drydocking Selected Restricted Availability, Extended Refit Period, Post Shakedown Availability, Phased Maintenance Availability, Docking Phased Maintenance Availability, Depot Modernization Period, Engineered Refueling Overhaul and Regular or Refueling Overhaul).
- l. Properly maintain certification on assigned DSS.
- m. Review and evaluate User or Sustaining Activity reports of corrective action taken on SCA Surveys to ensure compliance with this program. Retention of OQE to substantiate reviews or evaluations is not required except in the case where the review or evaluation of a Survey response was determined to be unsatisfactory.
- n. Ensure the Sustaining Activities properly perform internal surveys per reference (a).
- o. Ensure Sustaining Activities properly process requests for sustaining certification.
- p. Perform QA assessments of the Sustaining Activities or User Activities associated with the DSS and host submarines and ships annually not to exceed 18 months. Forward results of the assessments to the TYCOM and Program Manager.
- q. Route all appropriate DSS SOC DFSs to TYCOM and Program Manager for approval.
- r. Conduct a vertical audit of assigned DSS unit's OQE for all work within the SOC accomplished by the User Activity and the Sustaining Activity prior to the first sea trials or manned operation at the end of each major availability and after completion of any major repairs, modifications or alterations completed during non-depot level availability periods. Not required if an SCA Survey is scheduled at the conclusion of the availability.
- s. Perform annual SOC awareness training for staff members that routinely review SOC OQE, make determinations on SOC DFSs and perform other SOC work oversight functions.
- t. Ensure fact-finding critiques are held to establish underlying causes and pursue corrective actions when necessary. When major errors or problems occur during maintenance of DSS or SOC systems, a critique may be necessary. Examples include when significant problems or trends occur or those that did result or could result in incidents, significant unplanned rework, serious equipment damage, malfunction or personnel injury. Minor problems are isolated deficiencies with minimal overall impact and no significant consequences; these should normally be corrected on the spot and without expending much time and effort.
 - (1) Contact the TYCOM immediately of issues which will be result in a Submarine Safety (SUBSAFE), Fly-By-Wire (FBW) Ship Control System (SCS), DSS or SOC critique, SUBSAFE, FBW SCS, DSS or SOC trouble report or SUBSAFE, FBW SCS, DSS or SOC fact-finding.

- (2) (Submarines only) Additional guidance and direction for critiques is contained in reference (b).
- (3) (Submarines only) Copies of critiques and incident reports for DSS or SOC issues that result in a problem severity level of Level 1 (critical) or Level 2 (serious) will be sent to the TYCOM electronically.

1.2.3 Sustaining Activity or User Activity. Sustaining and User Activities in some cases may be the same organization. The Sustaining Activity is responsible for ensuring that the requirements established in the Letter of Certification and reference (a) are met. The Sustaining Activity and User Activity will:

- a. Follow REC procedures during re-entry of a certified component, system or a portion of a system.
- b. Document all deviations from the certification requirements in a form suitable for survey.
- c. Accomplish periodic maintenance actions as specified in the supporting requirements developed for each DSS and ensure that adequate OQE is available during surveys in a format conducive to review.
- d. Ensure accountability of maintenance for each DSS and establish an auditable system of scheduling, performing and reporting accomplishment of Maintenance Requirement Cards.
- e. Submit an official request to NAVSEA for continuation of certification for a specific time period and include written rationale for the continuation together with a status of maintenance and system condition.
- f. Sustaining Activities will conduct internal surveys per section 4.1.2 of reference (a) and:
 - (1) If the SCA sustaining certification survey periodicity is 15 months or greater, perform at least two internal surveys between the SCA surveys, not to exceed a 12-month periodicity.
 - (2) Prior to the SCA on-site survey, conduct an internal survey to evaluate compliance with certification requirements.
 - (3) For other than overhaul or new construction, complete the Sustaining Activity's internal survey and submit it to the Program Manager per the applicable SOC notebook or reference (a) section 4.1.2.
 - (4) Overhaul and New Construction. The activity's internal survey must be completed not more than 30 days prior to the SCA survey and the results of the internal survey must be submitted to NAVSEA at least 10 working days prior to the start of the SCA survey.
 - (5) Obtain NAVSEA approval of an updated Certification Survey Plan at least two weeks prior to the SCA survey for an SCA Certification Survey Only.
- g. Report to NAVSEA resolution of all survey deficiencies.

- h. Retain the completed maintenance and dive log, including, where required, pre-dive and post-dive check-off procedures for all evolutions from survey to survey. The procedures utilized must have prior Program Manager and SCA concurrence.
- i. Obtain NAVSEA approval for alterations to items within the SOC. This includes the addition of any mission-related equipment outside the defined lines of the DSS as deemed necessary by the SCA.
- j. Accomplish and report Maintenance Requirement Cards and Hull Integrity Procedures following the assigned periodicities approved by the Program Manager and immediately resolve any unacceptable conditions found as a result of conducting the maintenance procedures or inspections.
- k. Review and sign the MOA required by Volume II, Part I of this manual. This agreement, as a minimum, must define the activity's functions and responsibilities for implementing and administering REC procedures. Volume II, Part I of this manual contains specific requirements for MOAs. All applicable activities must sign the MOA prior to the start of work.
- l. The User Activity must issue the DSS certification continuity report before manned operations (Not applicable when in pursuit of certification or reinstatement of certification per reference (a) paragraph 3.7.4.). For vehicles loaded on submarines, the certification continuity report must be issued prior to the underway of the host ship (not required to issue DSS certification continuity report for work performed at sea).
- m. Obtain formal approval for any temporary modifications prior to installation in a DSS from the Program Manager. Submit the request to the Program Manager and include the items listed in section 5.4.4 of reference (a) and any other items as required by the Program Manager.
- n. Operate the DSS within the limits specified as part of the requirements for each sustaining certification.
- o. The Sustaining Activity must report any violation of the DSS operating limits to NAVSEA stating the cause or justification for the violation.
- p. Keep the Program Manager and SCA advised of any failure or improper operation experienced by, or damages sustained to, any item or system within the SOC.
- q. The responsibilities listed in Part I, Chapter 1 Section 1.5 of this volume apply to the User or Sustaining Activity. Each activity must comply with the applicable responsibilities listed in this section. For instance, DSSs are responsible for the duties listed in the Ship Commanding Officer section.
- r. When the sustaining Activity is different than the user activity, the Sustaining Activity will issue a written report to the User Activity, with a copy to parent ISIC, which addresses the status of SOC RECs, testing of SOC systems, Hull Integrity Procedure maintenance requirements completed and DFS items.
- s. Ensure fact-finding critiques are held to establish underlying causes and pursue corrective actions when necessary. When major errors or problems occur during maintenance of DSS or SOC work, a critique may be necessary. Examples include

when significant problems or trends occur or those that did result or could result in incidents, significant unplanned rework, serious equipment damage, malfunction or personnel injury. Minor problems are isolated deficiencies with minimal overall impact and no significant consequences; these should normally be corrected on the spot and without expending much time and effort. Contact the ISIC immediately of issues which will result in a SUBSAFE, FBW SCS, DSS or SOC critique, SUBSAFE, FBW SCS, DSS or SOC trouble report or SUBSAFE, FBW SCS, DSS or SOC fact-finding (Submarines only) Additional guidance and direction for critiques is contained in reference (b). Copies of critiques and incident reports for DSS or SOC issues that result in a problem severity level of Level 1 (critical) or Level 2 (serious) will be sent to the TYCOM electronically.

Examples include, but are not limited to the following:

- (1) Noncompliant work or technical direction resulting in nonacceptable material within the DSS or SOC boundary (e.g., incorrect material installed, failure to complete recertification actions, incorrect torque applied, improper conduct of testing, wrong weld procedure, lack of or incorrect Nondestructive Test, unqualified welder, failure to use specified measuring device, etc.).
- (2) Inaccurate or missing information or data provided on deliverable DSS or SOC technical documents affecting the certification status (e.g., certification messages, Unrestricted Operations Maintenance Requirement Card data reports).
- (3) Conduct of work within the SOC boundary without required authorization or re-entry control.
- (4) Failure to accomplish mandatory SOC related PMS within the required periodicity.
- (5) Performance of DSS manned operations with an open Category 1A, Category 1B (unless as allowed by the card) or expired Category 1C system certification survey card, or outside of the allowed sustaining certification periodicity.
- (6) Operation of SOC systems contrary to or without a NAVSEA approved procedure.

VOLUME V**PART III****CHAPTER 2****QUALITY MAINTENANCE PROCESSES****REFERENCES.**

- (a) NAVSEA 0924-062-0010 - Submarine Safety (SUBSAFE) Requirements Manual
- (b) NAVSEA SS800-AG-MAN-010/P-9290 - System Certification Procedures and Criteria Manual for Deep Submergence Systems

2.1 **APPLICABILITY.** Use all of the quality maintenance processes specified in Part I, Chapter 2 of this volume.

2.2 **CONTROLLED WORK PACKAGE.** A Controlled Work Package is required for those items listed in Part I, Chapter 2, Paragraph 2.2.4 of this volume and the following items:

- a. Installation of Material Control Division A, B or C materials.
- b. Manufacture Material Control Division A, B or C materials. Manufacture of Material Control Division C materials may be made with a TWD other than a CWP if the part is labeled or tagged with the required information necessary for verification at the time of installation.
- c. Work within Scope of Certification (SOC) hull integrity boundary, identified in reference (a), (b) or the applicable Deep Submergence System (DSS) SOC Notebook, including pressure hull grinding, cutting and welding.
- d. Painting in excess of 10% of any DSS compartment including the interior of the transition trunk on the host ship above the access hatch.
- e. Installation and maintenance on implodable items within the SOC boundary and all explodable items that meet the requirements of reference (b) or the applicable DSS SOC Notebook.

VOLUME V
PART III
CHAPTER 3
PERSONNEL QUALIFICATION AND TRAINING

REFERENCE.

- (a) NAVEDTRA 43523 - Personnel Qualification Standard for Quality Maintenance Program

3.1 APPLICABILITY. Use the training and qualification requirements specified in Part I, Chapter 3 of this volume as modified in the following paragraphs.

3.2 GENERAL. Personnel who screen, plan, perform, inspect and supervise maintenance as listed in Part I, Chapter 2, paragraph 2.2.1 and Part III, Chapter 2 of this volume must be trained and qualified per this volume and reference (a).

3.3 DISCUSSION. For Deep Submergence Systems, modify the training specified in the qualification standard of reference (a) and the appendices of Part I, Chapter 3, of this volume to include Scope of Certification (SOC) knowledge and practical factors. Send the revised qualification cards to the applicable Type Commander via the Immediate Superior In Command. The Type Commander will standardize qualification requirements for all subordinate commands dealing with SOC issues.

3.4 QUALIFICATION REQUIREMENTS.

3.4.1 Qualifications. Most User Activities are too small and do not have billets for Quality Assurance Officers (QAO). However, the responsible Immediate Superior In Command will have a QAO qualified per Part 1, Chapter 3, paragraph 3.4.3 of this volume. The Sustaining Activity will have a QAO qualified per Part 1, Chapter 3, paragraph 3.4.4 of this volume.

3.4.2 Scope of Certification Quality Maintenance Qualifications. Use the qualification requirements for other qualifications as listed in Part I, Chapter 3 of this volume. Note that not all qualifications would apply.

3.5 TRAINING.

3.5.1 Scope of Certification Awareness Training (Submarines and Submarine Repair Facilities only). All maintenance crewmembers required to qualify as craftsman on board submarines with SOC systems or components must receive SOC awareness training during initial indoctrination and annually thereafter. All personnel assigned to a command responsible for performing maintenance on submarine system(s) within the SOC boundary must receive SOC awareness training during initial indoctrination and annually thereafter.

3.5.2 Immediate Superior In Command and Type Commander Training. ISIC and TYCOM staff members that routinely review SOC Objective Quality Evidence, make determinations on SOC Departures from Specifications and perform other SOC work oversight will receive annual SOC awareness training to keep knowledge and proficiency levels high.

VOLUME V

PART III

CHAPTER 4

WELDER, BRAZER AND NON-DESTRUCTIVE TESTING QUALIFICATIONS

4. APPLICABILITY. Use all of the welder, brazer and non-destructive testing qualifications specified in Part I, Chapter 4 of this volume.

VOLUME V
PART III
CHAPTER 5
IN-PROCESS CONTROL

REFERENCES.

- (a) NAVSEA SS800-AG-MAN-010/P-9290 - System Certification Procedures and Criteria Manual for Deep Submergence Systems
- (b) NAVSEAINST 4790.8 - Ship's Maintenance and Material Management (3M) Manual
- (c) MIL-STD-1330 - Standard Practice for Precision Cleaning and Testing of Shipboard Oxygen, Helium, Helium-Oxygen, Nitrogen and Hydrogen Systems
- (d) NAVSEA S9086-CM-STM-010 - NSTM Chapter 078 (Gaskets, Packing and Seals)
- (e) NAVSEAINST 4720.23 - Deep Submergence Systems Temporary Modifications

LISTING OF APPENDICES.

- A Message Format for Certification Continuity for DSS
- B Letter Format for Certification Report to Tended DSS
- C Message Format for DDS Transfer of Custody Certificate of Continuity for Off-loads
- D Message Format for DDS Transfer of Custody Certificate of Continuity for On-loads
- E Message Format for DDS Acceptance of Custody

5.1 PURPOSE. To provide the requirements or direct the user to the appropriate references to ensure that maintenance performed during the Deep Submergence System's (DSS) life cycle supports certification at all times. Sustaining Activities, User Activities and Maintenance Activities should review specific system requirements for additional or superseding requirements. All material used within any DSS must be as authorized for the specific DSS as required by reference (a).

5.2 EXCEPTIONS TO RE-ENTRY CONTROL. Exceptions to Re-Entry Control (REC) must be listed in the applicable DSS Scope of Certification (SOC) Notebook.

5.3 PLANNED MAINTENANCE. Completion of Planned Maintenance System (PMS) is mandatory for continued certification of DSS units. Each DSS unit's PMS program will be administered per reference (a), reference (b) and the applicable SOC Notebook. Any incomplete SOC PMS or any SOC PMS not performed when scheduled requires a major Departure From Specification (DFS) to be processed and adjudicated prior to executing manned SOC operations. The Program Manager will determine SOC-REC implementation based on the maintenance task complexity, system boundary and material control requirements. It is critically important to realize that even though a particular maintenance procedure does not require a REC, any repair or replacement of SOC components necessary to correct a deficient condition identified during that maintenance may require a REC. There are two documentation categories for SOC PMS:

- a. SOC - REC Required. Each SOC-REC PMS item requires the issuance of a REC Form and associated Controlled Work Package (CWP).
 - (1) Each SOC PMS Maintenance Requirement Card (MRC) card will utilize the following note or an equivalent note that has been approved by the System

Certification Authority (SCA): “This maintenance involves equipment within the DSS SOC as defined by the SOC Notebook or applicable document. Performance of this maintenance requires that REC be utilized.”

- (2) This maintenance will be documented and audited using the REC as Objective Quality Evidence.
- b. SOC - NO REC Required. PMS items exempted from re-entry controls:
- (1) Each SOC PMS Maintenance Requirement Card (MRC) will utilize the following note or an equivalent note that has been approved by the SCA: “This maintenance involves equipment within the DSS SOC as defined by the SOC Notebook or applicable document. Performance of this maintenance does not require REC. However, if repair or replacement of any component is necessary, compliance with system certification requirements must be documented.”
 - (2) The Sustaining Activity must, depending on the frequency and complexity of the maintenance action, determine the methodology of documenting the accomplishment and completion of SOC PMS in a form suitable for audit. The maintenance requirements must identify that documentation is required.

5.4 TEST, MEASUREMENT AND DIAGNOSTIC EQUIPMENT. Follow the requirements specified in Part I, Chapter 5, Section 5.2 of this volume regarding Test, Measuring and Diagnostic Equipment for in-process work.

5.5 TORQUE. Follow the requirements specified in system drawings and Part I, Chapter 5, Section 5.3 of this volume for torque applied to components.

5.6 INSPECTIONS.

5.6.1 General Requirements. This section provides the minimum requirements and guidance for the performance of inspections. Inspections during the performance of maintenance form one of the fundamental elements essential in assuring that the task is completed properly and in compliance with all specifications. Inspections occur during the in-process phase of repair or maintenance (disassembly, repair, and re-assembly) and the re-certification phase (testing). Inspections serve to provide a careful and critical examination of the areas being inspected and form one of the cornerstones of a successful Quality Assurance (QA) Program. Use of inspections have and will continue to establish the Objective Quality Evidence (OQE) necessary for ensuring compliance to technical requirements.

5.6.2 Inspection Records. Inspection records provide a lasting record that the inspection was performed and completed according to the applicable specifications. Inspection records will be maintained when required for OQE and will be documented on appropriate QA forms contained in this volume or as Certification Signature Blocks in the Formal Work Package (FWP).

5.6.3 Critical Inspections. An inspection on any system or component, which by its nature is so critical to the successful completion of the task, that the inspection requires verification by a separate individual, other than the craftsman, qualified as an inspector. These inspections will be annotated in the written work procedure by the presence of an (I) or circle I, or in the case of Cleanliness Inspections (CI) or circle CI in the margin next to the applicable paragraph requiring

the inspection and will be documented as a signature in the FWP or on the appropriate QA form. Critical Inspections applicable to all DSS Systems or components are:

NOTE: THESE ARE CONSIDERED MINIMUM REQUIREMENTS FOR USAGE OF AN INDEPENDENT INSPECTOR DURING THE PERFORMANCE OF SOC CONTROLLED WORK. IT MUST BE UNDERSTOOD THAT THE REQUIREMENTS FOR AN INDEPENDENT INSPECTOR DO NOT NECESSARILY MEAN THAT THE DATA PROVIDED IS RETAINABLE AS OQE. VARIOUS SOURCE DOCUMENTS ADDRESS RECORD RETENTION AND MUST BE FOLLOWED FOR ENSURING THE PROPER OQE IS RETAINED.

- a. Inspections performed for all acceptance testing (e.g., hydrostatic testing, drop tests, joint tightness tests, weight tests) for certification of work completed under a CWP.
- b. Inspections performed to verify permanent traceability markings of SOC Material Control Division A material assigned and made locally at either a Fleet Maintenance Activity (FMA), a Sustaining Activity or at the User Activity. These inspections may also be performed by a Controlled Material Petty Officer.
- c. Inspections performed to verify permanent markings of Level I or SOC material (those which the FMA manufacture or transfer to smaller pieces of controlled material). These inspections may also be performed by a Controlled Material Petty Officer.
- d. Mechanical measurements used to verify wall thickness of components for work performed using a CWP.
- e. Inspections performed for post machining of any SOC component.
- f. All sealing surface inspections for work performed as a Controlled Assembly.
- g. Inspections for oxygen or nitrogen systems cleanliness as required by reference (c). These independent inspections are performed by personnel qualified as Oxygen Clean Workers per reference (c).
- h. Material receipt inspection. These inspections may also be performed by a Controlled Material Petty Officer.
- i. Weight testing or Pull Testing of SOC components.
- j. Performance of Emergent Controlled Work following the instructions of Part I, Chapter 2 of this volume.
- k. Sealing surface inspections for all SOC pressure boundary joints.
- l. Hull Integrity joint body bound stud inspections. For new stud installations, this includes stud standout measurements and break away torque verification. For studs that were not removed and are to be reused, this includes verification of markings of significance (.K. or KM) or completion of generic material identification check.
- m. Verification of body bound stud standout measurements and breakaway torque for new stud installations in SOC systems.
- n. Final torque verification of SOC pressure boundary joints.

- o. Verification of new controlled material installed into the SOC boundary.
- p. Verification of proper software installation in SOC pressure boundary joints.
- q. Stack height measurement verification for hull packing installation.
- r. Seat tightness tests of SOC hull and backup valves.
- s. Surface finish inspection and final torque verification of SOC Host interface non-pressure boundary bolted joints (i.e., DDS pedestals, etc.).

5.6.4 Cleanliness Inspections. Cleanliness controls are required to prevent the entry of foreign material which could interfere with the operation of any system or component. Cleanliness controls are essential during maintenance with the degree of control depending upon the system and work to be accomplished. Hydraulic system cleanliness controls are necessary to minimize degradation of components and system leaks. Life Support system cleanliness controls are necessary to ensure the safety of personnel. Improper cleanliness controls can result in personnel injury or damage to operating machinery or fouling of system components. The time spent making sure the work site is clean and system openings are properly controlled will help prevent premature component failure and rework.

- a. Cleanliness Inspectors are individuals who are trained and qualified to perform CI required by work procedures for systems or components requiring cleanliness controls. At the TRIDENT Refit Facilities, they are called Cleanliness Certifiers.

NOTE: ALL SYSTEMS REQUIRE VARYING DEGREES OF CLEANLINESS CONTROLS, BUT MAY NOT REQUIRE AN INDEPENDENT INSPECTOR. CRITICAL QUALITY CONTROL POINT INSPECTIONS BY SUPERVISORY PERSONNEL SHOULD BE USED WHERE APPROPRIATE.

- b. Acceptance inspections of cleanliness by an independent inspector (Cleanliness Certifier or Cleanliness Inspector) are required for the following as a minimum: Oxygen or nitrogen systems per reference (c).
- c. Results of cleanliness acceptance inspections required by paragraph 5.6.4.b of this chapter must be documented in the Technical Work Document and certified by a signature. These inspections will be identified by a (CI) or circle CI in the left margin, if performed by an independent inspector.
- d. There are no specific requirements for independent CI or acceptance by a Cleanliness Certifier or Cleanliness Inspector, during many SOC maintenance actions. However, many jobs may be performed using a craftsman to verify cleanliness vice requiring independent Cleanliness Inspector presence. When the risk or consequence of loss of cleanliness is minimal during a maintenance action, such as work requiring bonnet removal from a small hydraulic valve, maintenance of cleanliness may be verified by the craftsman. When the risk or consequences of loss of cleanliness is significant, such as when removing the bonnet from an oxygen or nitrogen valve or when the type or quantity of detrimental materials (e.g., cutting oils) pose a significant risk, the use of an independent inspector to verify maintenance of cleanliness should be considered by the Department Head, Quality Assurance Officer (QAO) and Planning Officer (if assigned).

- e. It is the responsibility of User Activity to ensure the appropriate cleanliness control requirements are incorporated in any maintenance for which clear responsibility for cleanliness is not assigned.

5.7 SOFTWARE. For SOC system maintenance, software should always be selected per the approved plans and drawings. However, to assist in the determination of acceptability of non-metallic packing materials (e.g., O-Rings, wall seals) for installation in SOC systems, decision aids have been developed from reference (d) and are provided in Part I, Chapter 5, Appendix A of this volume. Because software can contain critical attributes in SOC systems, a Liaison Action Request (LAR) to the Planning Yard may be appropriate to resolve conflicts in requirements.

- a. It is Fleet policy that software (e.g., O-Rings, gaskets) will be reused only as a last resort. If new software is not available, software may be used after satisfactory inspection for damage, resiliency, discoloration or cracking per reference (d). This inspection will be documented in the CWP or FWP.
- b. In all cases, the guidance provided in applicable Naval Sea Systems Command (NAVSEA) technical documents (e.g., drawings, component technical manuals) for SOC systems and components will be followed.
- c. Reuse of software during daily PMS or other specified situations. The practice of not reusing software does not apply to items of daily PMS or items disturbed in the normal operation of a component per an approved operating procedure and, therefore, the O-Ring or gaskets may be reused provided the software has been inspected and is not damaged and new software is not required per the procedure.

5.8 SCOPE OF CERTIFICATION MAINTENANCE CERTIFICATION AND RE-ENTRY CONTROL.

5.8.1 Purpose. To issue the policy and procedures for:

- a. Maintaining continuity of SOC certification during the operating cycle.
- b. General Maintenance Certification Record administrative requirements.

5.8.1.1 General.

- a. Reference (a) establishes the SOC certification criteria which must be accomplished on DSS in order for NAVSEA to certify the DSS for operation. Once the certification criteria are satisfied, NAVSEA will issue a letter of certification to the Sustaining Activity. Based upon the NAVSEA letter of certification, the Sustaining Activity and the User Activity will operate the DSS within the SOC as authorized by NAVSEA in the SOC Notebook, Operating Instructions, Operating Procedures, Emergency Procedures, technical manuals or other directives governing operations.
- b. Sustaining Certification for continued operation is dependent on:
 - (1) The positive control and re-certification of all re-entries into the SOC or hull integrity boundaries of the DSS, and
 - (2) The satisfactory and timely completion of Hull Integrity Procedure (HIP) requirements, and

- (3) Completion of SOC PMS within periodicity and as written.

5.8.2 Re-Entry Control Program.

- a. Applicability. This section is applicable whenever work is accomplished within a SOC boundary as defined by reference (a), and as depicted in the specific DSS SOC Notebook.

NOTE: THE SCA IS THE FINAL AUTHORITY FOR DETERMINING IF AN ITEM IS WITHIN THE SOC BOUNDARY. THE SOC NOTEBOOK IS AN ILLUSTRATED REFERENCE TO AID IN THE DETERMINATION OF WHETHER AN ITEM IS SOC OR NOT.

- b. General. The REC Program includes those elements associated with maintenance or repair necessary to maintain the certification established by NAVSEA. The program provides auditable OQE of the following:
- (1) What work was accomplished, including material and components used, re-test requirements, tests performed and test data.
 - (2) Why work was required.
 - (3) Who authorized and accepted the REC.
 - (4) Who did the work.
 - (5) When and where the work was accomplished, including the work and re-test boundaries.
- c. When it becomes necessary to re-enter a SOC certified system or structure, it will be accomplished following the requirements and procedures of paragraph 5.8.3 of this chapter. Specific direction on completing the Maintenance Certification Record (MCR) (QA form 9) is contained in the instructions for QA form 9 in Part I, Chapter 11 of this volume.
- d. Some exceptions to RECs are allowed due to frequent entry into the certified boundary for routine operations or maintenance actions. These exceptions and administrative or operational control requirements are contained in paragraph 5.8.6 of this chapter.
- e. NAVSEA DSS Grams are not authorized for use by sustaining activities or maintenance activities managed by the Type Commander (TYCOM). DSS Grams will be engineered into the Joint Fleet Maintenance Manual where appropriate.

5.8.3 Re-Entry Control Administrative Procedures.

- a. General. REC procedures provide a continuous, auditable record of work done on fully certified systems to provide positive assurance that they remain “certified”. Continuity of Certification is mandatory throughout the operational life of the DSS to ensure continued safe operation within design limits for personnel safety.
- b. REC. When re-entry of a SOC system or a portion of a SOC system (or component) is necessary, the work and re-certification of the work will be documented using the MCR/REC, QA form 9.

- (1) An MCR/REC will be used for each re-entry of each certified system, certified component or portion thereof as defined by the SOC certification boundaries.
- (2) An MCR/REC will be restricted to a single system within a single mapping plan, a single component removed from a system or a single component removed or worked that requires multiple mapping plans.
- (3) When an MCR/REC is opened on a DSS to permit removal of a component by Sustaining or User Activity for repair by an FMA as a “ship to shop” job, an MCR/REC must be opened by the FMA to cover the work and retesting of the work center work performed.

NOTE: AN AUTHORIZED CONTRACTOR MAY BE PERFORMING WORK AS THE FMA OR DEPOT ACTIVITY. THE SPECIFIC MEMORANDUM OF AGREEMENT WILL FURTHER AMPLIFY THESE PROCEDURES AND THE INTERACTION WITH THE SUSTAINING OR USER ACTIVITY.

- (4) Where other certified systems must be re-entered to accomplish an MCR/REC, each system will have its own MCR/REC, except as described in paragraph 5.8.3.b.(2) of this chapter.
- (5) The MCR/REC and records of MCR/REC will contain all of the OQE necessary to comply with paragraph 5.8.2.b. of this chapter.
- (6) The work procedures associated with an MCR/REC will contain sufficiently detailed instructions to assure that all requirements for certification are properly accomplished and documented.
- (7) Work and test boundaries will be defined in terms that are unique and directly identifiable with the specific mapping plan or task involved.
- (8) When work and test boundaries are different, both boundaries will be set forth. The work boundaries, test boundaries and pressure boundaries should be specified and should not be confused. Work boundaries define the limits to which work was performed. Test boundaries define the limits for testing to certify the work; these tests may involve actuators, indicators or components other than those actually repaired. Pressure boundaries define (perhaps by valve lineups) the limits of the system which were pressurized to hydrostatically test the work. The pressure boundaries and test boundaries may be the same.
- (9) On a “ship to shop” job the work boundaries may be best described by system joint designators even though those joints were not “disturbed” by the FMA (e.g., rebuild a Rubber Insert Sound Isolation Coupling, the work or test boundaries will be the end flanges that bolt up to the system, the joint identification numbers may be clearest identification of that boundary point).
- (10) Previously certified hardware will be reused when certification is not affected by the re-entry, or when it can be recertified. The words “replace”, “repair” and “re-install” should be used carefully. “Replace” means the use of a different or new component, while “re-install” indicates the use of the previously installed component, whether repaired or not. “Repair” indicates

that some refurbishment, other than mere disassembly or cleaning, was performed.

- (11) Associated supporting documents such as Nondestructive Testing (NDT) records, material certification, test data, etc., will be specifically identified and referenced on the MCR/REC.
- (12) When it becomes necessary for an FMA to re-enter NON-Depot Level Repairable certified components (rotatable pool, bench spares) which will not be returned to the DSS from which it was removed, or when a component is re-entered when the DSS on which it will be installed is not present, the FMA will control the work and document the re-entry using a QA form 9, MCR/REC. The MCR/REC will be initiated and closed out by the FMA. A copy of the completed MCR/REC will accompany the component when it is installed in a SOC certified DSS or shipped to another activity as proof of certification. These controls are required whether the certified component is to be installed in certified SOC DSS or stored. Each component must retain its certification. These RECs are separate from and in addition to any MCR/REC required for removal of a component from a SOC system and are only necessary whenever the original component will not be returned during the current availability to the ship from which it was removed.
- (13) The CWP/REC Log, QA form 11, will be established and maintained by the QAO per the detailed instructions for QA form 11 in Part I, Chapter 11 of this volume. The QA form 11 must be reviewed by the QAO to verify all MCR/RECs are closed prior to manned or submerged operations of the DSS, except as discussed in reference (a), paragraph 3.7.4. The FMA QAO will maintain a log for the FMA only and one for each tended ship RECs. The QA form 11 must be reviewed by the FMA QAO to verify all FMA MCR/RECs are closed prior to manned or underway operations of each tended ship or DSS, except as discussed in reference (a), paragraph 3.7.4.
- (14) Revisions to the MCR/REC are required for the following:
 - (a) Change in work boundaries (e.g., breaking additional or new mechanical joints not previously identified on the MCR/REC). A REC revision is not required to delete undisturbed joints. Deletion of joints must be authorized by cognizant technical authority and documented in the REC package. Block 14 must be annotated to reflect joint deletions prior to signing REC Block 17.
 - (b) Change in NDT or test requirements (e.g., “J” vice H hydrostatic test, when “H” was originally specified). This does not include a DFS for unaccomplished testing. A REC revision is not required for NDT incidental to minor repairs as defined in paragraph 5.8.3.b.(14) (d) of this chapter. NDT results must be documented in the REC package.
 - (c) Scope of work changes (e.g., originally replace software changed to weld repair sealing surfaces, originally replace software changed to metallic pressure boundary part replacement).

- (d) The REC does not require revision in order to conduct minor repairs in support of the original scope of work. These minor repairs must be authorized by cognizant authority and documented in the REC package, with appropriate OQE generated and added to Block 16 prior to the signing of Block 16 of the QA form 9. Hot work is not classified as a minor repair. Minor repairs authorized to be performed without a revision are:
 - 1 Minor machining such that the machining is within the limits of the technical drawing, Maintenance Standard or technical manual (e.g., taking a skim cut on an O-Ring groove such that the final machined dimensions are within the tolerances of the technical reference).
 - 2 Epoxy repairs.
 - 3 Electroplate repairs.
 - 4 Preventive coating application.
- (15) A revision cannot be used when a new MCR/REC is required (e.g., different system must be entered to conduct repair).
- (16) REC Cancellation and REC Administrative Closeout. In the event a CWP is prepared and the job is planned to be accomplished but for some reason it was cancelled or deferred, the following actions should be taken:
 - (a) If work was authorized to start, the CWP or REC must be revised to reflect that no work was accomplished and the REC was revised to close administratively. The QA form 11 log will be annotated that the job was "Cancelled".
 - (b) If work was not authorized to start, and the job has been cancelled, annotate the remaining blocks of the QA form 9 with "NA" and note that the REC was cancelled and no work was accomplished. Blocks 20 and 21 will be signed to formally close the REC. If the REC was prepared by a Repair Facility, a copy of the QA form 9 will be provided to the tended unit with the Certification Continuity Letter. QA form 11 log will be annotated that the job was "Cancelled".

24 SEP 2024

- (c) If work was not authorized to start and the job has been deferred to a future maintenance period, the REC is not required to be cancelled. The QA form 11 log will be annotated as “Deferred”. This is not considered an open REC.
- (17) As a policy, RECs for work within the SOC certification boundary or test documents within the SOC Boundary must not be closed out until resolution of all actions necessary to verify certification has been maintained when any breach of the boundary has occurred. An acceptable alternative, however, is to close out a REC or test documents within the SOC Boundary by transferring remaining at sea testing actions to a separate auditable accountability system (e.g., DFS, Sea Trial Agenda). All RECs closed in this manner must be annotated by the activity with the reference documents that contained the transfer actions. This policy must be verified by the activity accomplishing the work, supervising authority, submarine Commanding Officer and ISIC.
- (18) Prior to manned operations (and each submarine underway for submerged operations) except as discussed in reference (a) paragraph 3.7.4, the USER ACTIVITY will submit to the Immediate Superior In Command (ISIC), a written report per paragraph 5.8.7 of this chapter. An SOC certification letter is only required.
- (19) Ship's Force is responsible for providing “Buddy” SOC REC serial numbers to outside repair activities performing SOC work on the DSS systems. The Buddy REC number is issued from ship's QA form 11 log and will be documented on repair activities SOC REC FORM.

5.8.4 Using a Departure from Specification to Close a Maintenance Certification Record Re-Entry Control. If an MCR/REC is closed by transferring accountability for testing to an at-sea testing DFS, the DSS will be restricted per the following requirements:

- a. The unit must dive to the maximum depth at which it is to be certified or recertified to operate. The affected joints must be inspected for joint tightness during initial submergence and subsequently at 200-foot intervals. Operations are restricted to that depth at which satisfactory joint tightness has been certified. Inspections must be conducted at 200-foot intervals down to the maximum depth at which it is to be certified or recertified to operate. The test dive may be a single dive or a series of dives to accomplish the same purpose. The DSS will stay at test depth for the time required as detailed in the normal retest procedure (i.e., 30 minutes if the normal joint tightness test is for 30 minutes) plus adequate time to permit inspections.

NOTE: THE DSS MAY BE MANNED OR UNMANNED WHILE THE UNIT IS PROGRESSING TO EACH DEPTH INCREMENT. IF THE UNIT IS UNMANNED, BILGE ALARMS OR OTHER MEANS OF DETECTING FAILURES MUST BE PROVIDED TO ALERT OPERATORS OF ANY DSS SYSTEM FAILURE. SUFFICIENT TIME MUST BE ALLOTTED AT EACH 200 FOOT DEPTH INCREMENT FOR A POTENTIAL LEAK TO REGISTER AN ALARM BEFORE PROCEEDING TO THE NEXT DEPTH. IF THE BILGE ALARM (OR OTHER MEANS) INDICATES A FAILURE, THE

24 SEP 2024

PROHIBITION AGAINST MANNED OPERATIONS AND DEPTH LIMITATIONS OF 5.8.4C. BELOW APPLY. FINAL INSPECTIONS OF AFFECTED JOINTS DURING UNMANNED TESTING WILL BE MADE AT 200 FEET OR SHALLOWER PROVIDING NO OTHER INDICATIONS OF POTENTIAL FAILURE WERE NOTED AT THE DEEPER DEPTHS.

- b. If inspections of the system or component during the controlled dive are satisfactory, the DSS is released for operations with no immediate report required. Clearance of the DFS will be reported as required by Part III, Chapter 8 of this volume.
- c. If inspections of the system or component during the initial submergence or subsequent deeper depths are unsatisfactory:
 - (1) The DSS is not authorized manned operations at any depth.
 - (2) The DSS is restricted to a depth of 200 feet unless specific authorization is received from the TYCOM approving unmanned operations at depths deeper than 200 feet.
 - (3) An immediate report of unsatisfactory inspections will be made to the ISIC.
- d. If unmanned operations at depths greater than 200 feet are required, the Commanding Officer or Officer-in-Charge must provide justification and request approval from the TYCOM (info ISIC, NAVSEA, 07Q and applicable Program Executive Officer) to conduct unmanned operations at depths deeper than 200 feet.
- e. Deficiencies discovered that are not joints specified for inspection in the MCR/REC and DFS must be dispositioned as required by Part III, Chapter 8 of this volume and are not cause for depth restrictions unless the Commanding Officer or Officer-in-Charge deem necessary.

5.8.5 Voyage or At-Sea Repairs. If emergent repairs or at-sea repairs involve REC work, the ship or DSS is limited to 200 feet or less until the ship's Commanding Officer has signed for the closed REC.

5.8.6 Exceptions to Re-Entry Control. Certain systems and equipment within the certified SOC boundary require frequent entry into the certified boundary for routine operations or maintenance actions in order to enable the ship to carry out its mission. These systems and components are listed in the DSS SOC Notebook. The operational requirements for these systems and equipment have been reviewed. Inherent operational controls in the present system are considered adequate and the items are considered safe exceptions to the formalized REC system. The operational control which is considered as meeting the intent of the REC requirements is specified in the DSS SOC Notebook and must be in effect in order to use the exception. Some REC exceptions permit removal of material from the installed system to perform maintenance or testing. The original material must be reinstalled or a complete REC (controlled work package) must be used to capture the installation of new Material Control Division A, B or C material or certification testing for new material.

NOTE: MCR/REC EXCEPTIONS ARE FOR USER ACTIVITY'S USE ONLY AND ARE NOT AUTHORIZED FOR USE BY REPAIR ACTIVITIES. REPAIR ACTIVITIES MUST NOT REQUEST THE SHIP TO INVOKE A REC EXCEPTION IN CONJUNCTION WITH REPAIR ACTIVITY WORK

UNLESS SPECIFICALLY AUTHORIZED BY THE USER ACTIVITY'S SOC NOTEBOOK.

5.8.6.1 Controlled Assembly Requirements for SOC REC Exceptions.

- a. An FWP per Part I, Chapter 2 of this volume, (e.g., PMS MRC, technical manual pages, detailed maintenance outline), will be used to control and document all work performed as a REC exception.
- b. Controlled Assembly requirements are:
 - (1) Verification that surface finishes of gasket or O-Ring sealing surfaces are per applicable specifications.
 - (2) Verification that fastener material and installation is per applicable specifications.
 - (3) Verification that gaskets or O-Rings are properly installed and per applicable specifications.
 - (4) Assembly is documented on a QA form 34 or 34B as applicable.
 - (5) Inspected by a Quality Assurance Inspector or Quality Assurance Supervisor.
 - (6) Verification that cleanliness was maintained per MIL-STD-1622 for critical applications or reference (c) (where applicable). Document "Cleanliness maintained per [MIL-STD-1622 or reference (c) (as applicable)]" and include the Craftsman's signature and date in the remarks block of the QA form 34.

5.8.7 Certification Continuity Report. In order to ensure continued certification of each DSS, periodic reports are required per the following requirements:

- a. Prior to each manned operation, except as discussed in reference (a), paragraph 3.7.4, the User Activity will submit to the ISIC (deployed ISIC, if deployed), a written certification continuity report, which addresses the status of the DSS SOC RECs, testing of SOC RECs, HIPs completed and RECs closed by transferring actions to a DFS. Submarines must submit this report to the ISIC prior to dockside manned operations or each underway for submerged operations (not required to issue DSS certification continuity report for work performed at sea). Appendix A provides the minimum requirements for the letter or message. If no SOC controlled work, testing or HIPs were accomplished, no report is required.
- b. Prior to the DSS submerged operations after an FMA availability, refit or inport period when SOC work was performed, the FMA Commanding Officer will issue a letter report to each tended DSS, with a copy to the Sustaining Activity and parent ISIC, which addresses the status of SOC CWPs, testing of SOC systems, HIP maintenance requirements completed and SOC non-conformances (i.e., DFS and LAR). Appendix B provides the minimum requirements for the letter or message.
- c. Prior to the DSS underway, activities other than FMAs which perform SOC maintenance on a DSS will issue a report to the DSS with a copy to the Sustaining Activity and parent ISIC, certifying that the maintenance performed meets the

24 SEP 2024

requirements of applicable specifications invoked by the governing document and the Memorandum of Agreement.

- d. In order to ensure continued certification of those DSSs that frequently change custody between activities such as the Dry Deck Shelters, off-loads and on-loads will use the format of Appendix C and D respectively to transfer custody of the vehicle. The receiving activity will conduct a review of the items identified in the transfer of custody letter or message and then report acceptance of custody using the format of Appendix E.

5.9 MATERIAL CONDITION MONITORING HULL INTEGRITY PROCEDURES PROGRAM (SUBMARINES ONLY).

- a. The HIP Program is applicable to specific DSS. The program provides the minimum material condition requirements to Sustain Certification, with an established periodicity to accomplish. It is one of the programs required to maintain SOC certification. Accomplishment of the HIP will identify changes within the SOC or hull integrity boundaries of the ship, which result from the degradation caused by the service environment.
- b. Administration, scheduling and reporting of the HIP program will be per the requirements of Volume VI, Chapter 38 of this manual. A summary of HIP status will be reported by the DSS User Activity per paragraph 5.8.7 of this chapter.
- c. When performing corrective maintenance, the following guidance is provided with regard to HIPs:
 - (1) When performing corrective maintenance, associated HIP should be reviewed to determine if the HIP should be accomplished concurrently ahead of scheduled periodicity to preclude having to disassemble equipment again to accomplish the HIP. The DSS schedule or FMA resources may preclude concurrent, early accomplishment of HIPs.
 - (2) If HIP criteria are used, in total or in part, during corrective maintenance, and a measured parameter is found out of tolerance and not restored, a major DFS must be submitted, following the instructions of Part III, Chapter 8 of this volume, even though the periodicity of the HIP MRC has not expired.
 - (3) When performing corrective maintenance that does affect a HIP measured parameter, perform that portion of the applicable HIP.
- d. Following installation of an alteration (Field Change, Temporary Modification) that modifies the structure of the DSS, such that access to vital equipment is or may be impacted, the Sustaining Activity must evaluate the need to perform the Access to Vital Equipment DSS HIP. If access to vital equipment could be restricted, the Sustaining Activity must perform the applicable DSS HIP. Partial accomplishment of the DSS HIP is acceptable if appropriate for the alteration. If partial accomplishment is performed, provide a copy to the installing activity and the ISIC. If the complete DSS HIP is accomplished, provide a copy to normal distribution.

5.10 TEMPORARY MODIFICATIONS. The User Activity or Sustaining Activity must obtain formal approval from the Program Manager for any use of special equipment or modification of a DSS unit on a temporary basis.

5.10.1 Temporary Modification Program. NAVSEA PMS 390N and 07 have established a Temporary Modification Program. Each User Activity or Sustaining Activity must manage Temporary Modifications to DSS as directed in reference (e).

NOTE: TEMPORARY MODIFICATIONS APPROVED FOR USE ON ONE DSS UNIT WILL NOT BE INSTALLED ON ANOTHER DSS UNIT WITHOUT PRIOR APPROVAL OF THE PROGRAM MANAGER WITH SCA CONCURRENCE.

5.10.2 Configuration Control. Installation of a previously approved temporary modification on the same unit is authorized only when the approval documentation is available and contains approval for re-installation for continuing use.

APPENDIX A

MESSAGE FORMAT FOR CERTIFICATION CONTINUITY FOR DSS

FM (SUBMITTING UNIT)
TO (ISIC) (NOTE 1)
(SUSTAINING ACTIVITY)
(DEPLOYED ISIC) (IF APPLICABLE)
INFO (PARENT ISIC) (APPLICABLE IN ALL CASES WHEN DEPLOYED)
(ADDITIONAL ADDEES)
BT
(CLASSIFICATION)//N04790//
SUBJ/CERTIFICATION CONTINUITY//
MSGID/GENADMIN/_____ (DSS UNIT)//
REF/A/DOC/COMUSFLTFORCOMINST 4790.3/DATE OF LATEST CHANGE//
REF/B/DOC/NAVSEA/DATE OF LATEST LETTER//
REF/C/DOC/NAVSEA/DATE OF LATEST LETTER//
REF/D/DOC/NAVSEA/DATE OF LATEST CHANGE//
AMPN/REF A IS JOINT FLEET MAINTENANCE MANUAL, REF B IS NAVSEA LTR FOR
MISSION CONFIGURATION MATRIX, REF C IS NAVSEA CERTIFICATION LETTER,
REF D IS SYSTEMS CERTIFICATION PROCEDURES AND CRITERIA MANUAL FOR
DEEP SUBMERGENCE SYSTEMS//
RMKS/1. IAW REF A ALL WORK PERFORMED WITHIN THE SCOPE OF
CERTIFICATION BOUNDARY FOR DESIGNATED MISSION CONFIGURATION(S) HAS
BEEN COMPLETED AND SATISFACTORILY RETESTED. ALL SYSTEM/SUB-
SECTIONS AND COMPONENTS REQUIRED BY THE MISSION CONFIGURATION
MATRIX ARE OPERATING WITHIN APPROVED PARAMETERS AS SPECIFIED IN REF
B. THERE ARE NO OUTSTANDING RECS FOR SCOPE OF CERTIFICATION
EQUIPMENT/SYSTEMS.
2. THE MISSION CONFIGURATION, AS DEFINED IN REF B FOR INTENDED DIVES IS
(ARE):
3. THE FOLLOWING EXTERNAL JOINT TIGHTNESS TESTS WILL BE CONDUCTED
DURING A CONTROLLED DIVE TO TEST DEPTH.
4. THE FOLLOWING APPROVED DFS ITEMS ARE IN EFFECT:
DEPARTURE NO./MAJOR/MINOR SYSTEM/COMPONENT OPERATIONAL
LIMITATIONS
5. THE FOLLOWING IS A LIST OF ALL APPROVED TEMPORARY MODIFICATIONS
(TEMP MODS) WHICH ARE INSTALLED IN _____ (DSS UNIT):
INCLUDE TEMP MOD NUMBER AND STATE COMBINED IMPACT OF INSTALLED
TEMP MODS ON VEHICLE STABILITY INCLUDING WEIGHT/MOMENT AND ANY
OPERATION RESTRICTIONS ASSOCIATED WITH A SPECIFIC TEMP MOD.
6. ALL REQUIRED PMS WITHIN THE SCOPE OF CERTIFICATION BOUNDARY FOR
_____ (DSS UNIT) HAS BEEN COMPLETED WITHIN THE REQUIRED PERIODICITY
AND THE RESULTS ARE SATISFACTORY (EXCEPT AS NOTED BELOW).
7. ALL URO/HIP MRC MANDATORY TESTS/INSPECTIONS HAVE BEEN
SUCCESSFULLY ACCOMPLISHED WITHIN THE REQUIRED PERIODICITY. THE

24 SEP 2024

URO/HIP MRC DATA REPORT FORMS HAVE BEEN MAILED AND COPIES HAVE BEEN PROVIDED TO THE ISIC.

8. THERE ARE NO OPEN CATEGORY IA, CATEGORY IB, OR CATEGORY IC SURVEY CARDS THAT AFFECT MANNED OPERATIONS. OPEN SURVEY CARDS ARE LISTED BELOW:

INCLUDE CARD NUMBER, CATEGORY, DESCRIPTION, DUE DATE//
BT

NOTE 1: THIS CERTIFICATION REPORT MAY BE PROVIDED TO THE ISIC IN THE FORM OF A MEMORANDUM, MESSAGE OR LETTER. DELIVER THE CONTINUITY CERTIFICATION REPORT VIA ANY MEANS SUITABLE FOR OFFICIAL CORRESPONDENCE AGREED TO BY THE ISIC.

NOTE 2: ENSURE MESSAGES ARE FOLLOWING CURRENT MESSAGE FORMAT AND CURRENT PLAIN LANGUAGE ADDRESS DIRECTORY (PLAD) IS UTILIZED.

24 SEP 2024

APPENDIX B**LETTER FORMAT FOR CERTIFICATION REPORT TO TENDED DSS**

From: Commanding Officer, _____ (Sustaining Unit/Fleet Maintenance Activity (FMA)/Ship Yard/Contractor)

To: Commanding Officer/Officer in Charge _____ (TENDED DSS UNIT)

Subj: CERTIFICATION CONTINUITY OF _____ (TENDED DSS UNIT)

Ref: (a) COMUSFLTFORCOMINST 4790.3, Joint Fleet Maintenance Manual

Encl: (1) Copies of completed Quality Assurance Certification Form/Re-Entry Control Forms

(2) Copies of approved Departures from Specification

1. Per reference (a), certification of those systems or portions of systems, on which (_____) performed maintenance has been sustained. All required re-certification of the maintenance has been completed except as noted in paragraph 2 and 3.

2. All CWP/RECs opened for Scope of Certification maintenance have been closed. A copy of each completed QA-form 9 is forwarded as enclosure (1). RECs closed by transferring testing to a DFS are listed here:

<u>CWP/REC Serial Number</u>	<u>Task Description</u>	<u>Testing Required</u>
------------------------------	-------------------------	-------------------------

3. The following Departures from Specifications (DFS) and Liaison Action Requests (LAR) for deviations from specification were approved as part of maintenance in this availability. Copies of each are provided as enclosure (2):

<u>CWP Serial No.</u>	<u>DFS or LAR Serial No.</u>	<u>Type</u>	<u>Component</u>
-----------------------	------------------------------	-------------	------------------

4. The following HIP maintenance requirements were satisfied and are reported as complete by the (FMA/Ship Yard/Contractor). The original data report forms will be mailed to SUBMEPP with copies to your ISIC and TYCOM within 30 days.

<u>HIP</u>	<u>EGL (if applicable)</u>	<u>Component Identification</u>	<u>JCN</u>
------------	----------------------------	---------------------------------	------------

Signed by Fleet Maintenance Activity/
Ship Yard/Contractor

Copy to:
Parent ISIC
TYCOM

24 SEP 2024

APPENDIX C**MESSAGE FORMAT FOR DDS TRANSFER OF CUSTODY
CERTIFICATE OF CONTINUITY FOR OFF-LOADS**

FM (HOST SHIP)//
TO (DDS UNIT)//
INFO ISIC// (NOTE 1)//
TYCOM// (NOTE 2)//
(ADDITIONAL ADDEES)//
BT
(CLASSIFICATION)//
SUBJ/TRANSFER OF CUSTODY OF DDS-___//
MSGID/GENADMIN/(HOST SHIP)//
REF/A/DOC/COMNAVSPECWARCOM/DATE OF LATEST CHANGE//
REF/B/DOC/NAVSEA/DATE OF LATEST CHANGE//
REF/C/DOC/NAVSEA/DATE OF LATEST CHANGE//
REF/D/DOC/NAVSEA/DATE OF LATEST CHANGE//
AMPN/REF A IS MOA BETWEEN COMNAVSPECWARCOM, COMSUBLANT, AND
COMSUBPAC, REF B IS P-9290 SYSTEM CERTIFICATION PROCEDURES AND
CRITERIA MANUAL FOR DEEP SUBMERGENCE SYSTEMS, REF C IS DDS SCOPE OF
CERTIFICATION NOTEBOOK, REF D IS DDS (SSGN/688CL/VA CL) OPS AND EPS FOR
DDS OPERATIONS.//
POC/___/RANK/UNIT/LOCATION/EMAIL/
RMKS/1. IAW REF (A), REQUEST (DDS UNIT) ACCEPT CUSTODY OF DDS-().
2. DDS CERTIFICATION AND CLEANLINESS OF THE DIVERS AIR SYSTEM OF DDS-
() HAVE BEEN MAINTAINED PER THE REQUIREMENTS OF REFS (B) AND (C). ALL
MAINTENANCE AND REPAIRS PERFORMED WHILE IN CUSTODY OF (HOST SHIP)
HAVE BEEN COMPLETED FOLLOWING APPROVED SPECIFICATIONS AND TEST
PROCEDURES.
3. (HOST SHIP) WILL TURN OVER CUSTODY OF REC, DFS, EQUIPMENT STATUS
AND TEMPMOD LOGS; REC EXCEPTION RECORDS; PMS SCHEDULES AND MRCS;
CALIBRATION RECORDS; HIP RECORDS AND MRCS FOR DDS-() TO (DDS UNIT).
CURRENT STATUS OF REC AND DFS AS FOLLOWS:
A. IDENTIFY EACH OPEN REC INCLUDING A BRIEF DESCRIPTION OF THE
WORK INVOLVED. IF NO RECs ARE OPEN AT THE TIME OF CUSTODY
TRANSFER, STATE THIS FACT.
B. IDENTIFY ALL ACTIVE DFSs INCLUDING A BRIEF DESCRIPTION,
CRITERIA FOR CLEARANCE, ANY OPERATING RESTRICTIONS, APPROVAL
AUTHORITY ASSOCIATED WITH EACH DFS. IF NO DFSs ARE ACTIVE AT
THE TIME OF CUSTODY TRANSFER, STATE THIS FACT.
4. CERTIFICATION REQUIREMENTS PERFORMED DURING HOST CUSTODY
INCLUDE:
A. IDENTIFY EACH DDS INTERNAL AUDIT AND SCA SURVEY DUE DURING
THE CUSTODY PERIOD.
B. IDENTIFY EACH HIP PERFORMED DURING THE CUSTODY PERIOD.
C. IDENTIFY EACH OUTSTANDING SCA CAT IA, IB, AND IC SURVEY CARDS.

24 SEP 2024

5. GAS PODS (WILL/WILL NOT) BE INCLUDED IN THE TRANSFER.
6. STATE THAT EITHER ALL PMS FOR DDS-() IS CURRENT AT THE TIME OF CUSTODY, OR IDENTIFY ANY REQUIRED PMS THAT HAS BEEN DEFERRED OR RESCHEDULED.
7. DDS-() MUST BE REMOVED FOLLOWING THE APPROPRIATE STANDARD OPERATING PROCEDURE OF REF (D). (DDS UNIT) IS RESPONSIBLE FOR ENSURING THAT ALL DDS PORTABLE EQUIPMENT IS INSTALLED, ALL PIPING INTERFACES AND ELECTRICAL HULL FITTINGS ARE PROPERLY HANDLED, AND ALL THREAD SAVERS AND PORTABLE FAIRING ARE PROPERLY REINSTALLED.//

BT

- NOTE:**
1. Office codes for ISICs are: COMNAVSPECWARGRU THREE N9; NSSC PEARL HARBOR HI N432; NSSC BANGOR WA N432; NSSC KINGS BAY GA N40A; COMREGSUPPGRU GROTON CT N40. Include NSW ISIC, Host Submarine home ISIC, and deployed ISIC (if applicable).
 2. Office codes for TYCOMs are: COMNAVSPECWARCOM CORONADO CA **N49**; COMSUBLANT NORFOLK VA N4322; COMSUBPAC PEARL HARBOR HI N4322.
 3. Include NAVSEA 07Q4 and PMS 390N Program Manager for informational purposes.
 4. Naval message is the preferred method to report transfer of custody. Naval correspondence may be used only if message traffic is unavailable. If correspondence is used, ensure message distribution list is followed.

NOTE: ENSURE MESSAGES ARE FOLLOWING CURRENT MESSAGE FORMAT AND CURRENT PLAD IS UTILIZED.

24 SEP 2024

APPENDIX D**MESSAGE FORMAT FOR DDS TRANSFER OF CUSTODY
CERTIFICATE OF CONTINUITY FOR ON-LOADS**

FM (DDS UNIT)//
TO (HOST SHIP)//
INFO ISIC// (NOTE 1)//
TYCOM// (NOTE 2)//
(ADDITIONAL ADDEES)//
BT
(CLASSIFICATION)//
SUBJ/TRANSFER OF CUSTODY OF DDS-___//
MSGID/GENADMIN/(DDS UNIT)//
REF/A/DOC/COMNAVSPECWARCOM/DATE OF LATEST CHANGE//
REF/B/DOC/NAVSEA/DATE OF LATEST CHANGE//
REF/C/DOC/NAVSEA/DATE OF LATEST CHANGE//
REF/D/DOC/NAVSEA/DATE OF LATEST CHANGE//
AMPN/REF A IS MOA BETWEEN COMNAVSPECWARCOM, COMSUBLANT, AND
COMSUBPAC, REF B IS P-9290 SYSTEM CERTIFICATION PROCEDURES AND
CRITERIA MANUAL FOR DEEP SUBMERGENCE SYSTEMS, REF C IS DDS SCOPE OF
CERTIFICATION NOTEBOOK, REF D IS DDS (SSGN/688CL/VA CL) OPS AND EPS FOR
DDS OPERATIONS.//
POC/___/RANK/UNIT/LOCATION/EMAIL/
RMKS/1. DDS-() IS SCHEDULED TO BE ON-LOADED TO (HOST SHIP) ON (ON-LOAD
DATE). UPON INSTALLATION OF THE DDS ONTO (HOST SHIP) REQUEST (HOST
SHIP) ACCEPT CUSTODY FROM (DDS UNIT) PER REF (A).
2. DDS CERTIFICATION AND CLEANLINESS OF THE DIVERS AIR SYSTEM OF DDS-
() HAVE BEEN MAINTAINED FOLLOWING THE REQUIREMENTS OF REFS (B) AND
(C). ALL MAINTENANCE AND REPAIRS PERFORMED WHILE IN CUSTODY OF (DDS
UNIT) HAVE BEEN COMPLETED FOLLOWING APPROVED SPECIFICATIONS AND
TEST PROCEDURES.
3. (DDS UNIT) WILL TURN OVER CUSTODY OF REC, DFS, EQUIPMENT STATUS AND
TEMPMOD LOGS; REC EXCEPTION RECORDS; PMS SCHEDULES AND MRCS;
CALIBRATION RECORDS; HIP RECORDS AND MRCS FOR DDS-() TO (HOST SHIP).
CURRENT STATUS OF REC AND DFS AS FOLLOWS:
A. IDENTIFY EACH OPEN REC INCLUDING A BRIEF DESCRIPTION OF THE
WORK INVOLVED. IF NO RECs ARE OPEN AT THE TIME OF CUSTODY
TRANSFER, STATE THIS FACT.
B. IDENTIFY ALL ACTIVE DFSs INCLUDING A BRIEF DESCRIPTION,
CRITERIA FOR CLEARANCE, ANY OPERATING RESTRICTIONS, APPROVAL
AUTHORITY ASSOCIATED WITH EACH DFS. IF NO DFSs ARE ACTIVE AT
THE TIME OF CUSTODY TRANSFER, STATE THIS FACT.
4. CERTIFICATION REQUIREMENTS DUE DURING HOST CUSTODY INCLUDE:
A. IDENTIFY EACH DDS INTERNAL AUDIT AND SCA SURVEY DUE DURING
THIS PERIOD.

B. IDENTIFY EACH HIP DUE DURING THIS PERIOD.

C. IDENTIFY EACH OUTSTANDING SCA CAT IA, IB, AND IC SURVEY CARDS.

5. GAS PODS (WILL/WILL NOT) BE INCLUDED IN THE TRANSFER.

6. STATE THAT EITHER ALL PMS FOR DDS-() IS CURRENT AT THE TIME OF CUSTODY, OR IDENTIFY ANY REQUIRED PMS THAT HAS BEEN DEFERRED OR RESCHEDULED.

7. DDS-() IS BEING INSTALLED FOLLOWING THE APPROPRIATE STANDARD OPERATING PROCEDURE OF REF (D). (DDS UNIT) IS RESPONSIBLE FOR ENSURING THAT ALL DDS PORTABLE EQUIPMENT IS INSTALLED, ALL PIPING INTERFACES AND ELECTRICAL HULL FITTINGS ARE PROPERLY HANDLED, AND ALL THREAD SAVERS AND PORTABLE FAIRING ARE PROPERLY CONTROLLED.//

BT

NOTE: 1. Office codes for ISICs are: COMNAVSPECWARGRU THREE N9; NSSC PEARL HARBOR HI N432; NSSC BANGOR WA N432; NSSC KINGS BAY GA N40A; COMREGSUPPGRU GROTON CT N40. Include NSW ISIC, Host Submarine home ISIC, and deployed ISIC (if applicable).

2. Office codes for TYCOMs are: COMNAVSPECWARCOM CORONADO CA N49; COMSUBLANT NORFOLK VA N4322; COMSUBPAC PEARL HARBOR HI N4322.

3. Include NAVSEA 07Q4 and PMS 390N Program Manager for informational purposes.

4. Naval message is the preferred method to report transfer of custody. Naval correspondence may be used only if message traffic is unavailable. If correspondence is used, ensure message distribution list is followed.

NOTE: ENSURE MESSAGES ARE FOLLOWING CURRENT MESSAGE FORMAT AND CURRENT PLAD IS UTILIZED.

APPENDIX E

MESSAGE FORMAT FOR DDS ACCEPTANCE OF CUSTODY

FM (HOST SUBMARINE OR DDS UNIT)
TO (HOST SUBMARINE OR DDS UNIT)
INFO ISIC// (NOTE 1)
TYCOM// (NOTE 2)
COMNAVSEASYS COM WASHINGTON DC// (NOTE 3)
(ADDITIONAL ADDEES)
BT
(CLASSIFICATION)//
SUBJ/ACCEPTANCE OF CUSTODY OF DDS-__//
MSGID/GENADMIN/_____(HOST SUBMARINE OR DDS UNIT)//
REF/A/ DOC/COMUSFLTFORCOMINST 4790.3/DATE OF LATEST CHANGE//
REF/B/ MSG OR DOC/HOST SUBMARINE OR DDS UNIT/DATE OF LETTER OR
MESSAGE DTG//
AMPN/REF A IS JOINT FLEET MAINTENANCE MANUAL, REF B IS TRANSFER OF
CUSTODY MESSAGE OR LETTER//
RMKS/1. PER REF A, _____ (HOST SUBMARINE OR DDS UNIT) HAS REVIEWED
THE CONTENT OF REF B AND ACCEPTS CUSTODY OF DDS-_____.
BT

- NOTE:**
1. Office codes for ISICs are: COMNAVSPECWARGRU THREE N9; NSSC PEARL HARBOR HI N432; NSSC BANGOR WA N432; NSSC KINGS BAY GA N40A; COMREGSUPPGRUGROTON CT N40. Include NSW ISIC, Host Submarine home ISIC, and deployed ISIC (if applicable).
 2. Office codes for TYCOMs are: COMNAVSPECWARCOM CORONADO CA **N49**; COMNAVSUBFOR NORFOLK VA N4322; COMSUBPAC PEARL HARBOR HI N4322
 3. Include NAVSEA 07Q4 and PMS 390N Program Manager for informational purposes.
 4. Naval message is the preferred method to report acceptance of custody. Naval correspondence may be used only if message traffic is unavailable. If correspondence is used, ensure message distribution list is followed.

NOTE: ENSURE MESSAGES ARE FOLLOWING CURRENT MESSAGE FORMAT AND CURRENT PLAD IS UTILIZED.

VOLUME V
PART III
CHAPTER 6
MATERIAL CONTROL

REFERENCES.

- (a) NAVSEA 0948-LP-045-7010 - Material Control Standard (Non-Nuclear)
- (b) NAVSEA SS800-AG-MAN-010/P-9290 - System Certification Procedures and Criteria Manual for Deep Submergence Systems
- (c) NAVSUPWSSINST 4355.7 - Level I Systems Scope of Certification and Fly-By-Wire Stock Program Material Procedures
- (d) NAVSEALOGCENINST 4355.14 - Receipt Inspection Requirements for Deep Submergence Systems-Scope of Certification (DSS-SOC) Stock Program Material
- (e) NAVSEA 0924-062-0010 - Submarine Safety (SUBSAFE) Requirements Manual

6.1 PURPOSE. To define responsibility and provide guidance for material control which includes procurement, receipt inspection, stowage, issue, in-process control and records for controlled material used in maintenance.

6.1.1 Material Control Divisions (MCD). MCD will be used to define levels of control and Objective Quality Evidence (OQE) within the Scope of Certification (SOC) boundary. Material will be controlled as either MCD A, B or C depending on its application. Controlled material is the term used in this manual to describe those materials designated for use in or removed from SOC boundary which are in the custody of the end-user work center, division Controlled Material Petty Officer (CMPO) or are undergoing receipt inspection, have been certified for use and are tagged with the appropriate Quality Assurance (QA) forms of this manual.

6.1.2 Deep Submergence Systems (DSS)-SOC. DSS-SOC material in the custody of the Naval supply system, which includes supply departments onboard ships, Fleet Maintenance Activities (FMA) and contractors is identified as DSS-SOC stock program materials.

6.2 CONTROLLED MATERIAL DETERMINATION. This section describes the use of the specific references used to identify proper material for repair work. This section also provides references and guidance necessary to obtain this understanding and to determine if controlled material is required, and if so, the proper level of control.

6.2.1 General Requirements. In order to determine the correct material to be installed in a DSS and to properly certify the material prior to installation, the work center responsible for the specific area of the DSS must first gather the appropriate reference material:

- a. Naval Sea Systems Command (NAVSEA) approved "List of Material" or "Component List" which may be part of a drawing, diagram or may be a separate document.
- b. System or Component technical manual.

- c. Applicable “Y” suffixed Allowance Parts List (APL) from the ship’s Coordinated Shipboard Allowance List. Y suffixed APLs are specific to DSS-SOC systems and components.

6.2.2 Scope of Certification Material Control Divisions. SOC components will be controlled as MCD A, B or C. The definitions and scope of boundaries for each MCD are:

- a. Material Control Division A: Any material in a manned DSS whose single failure would result in DSS loss with DSS personnel on board or death of the DSS personnel. As such MCD-A is assigned to any component for which back-up protection is not feasible and therefore even a single failure is unacceptable. Types of MCD-A material are:
 - (1) Components exposed to the differential pressure between sea pressure and DSS internal atmospheric pressure.
 - (2) Components that operate at greater than 400 psig which are internal to the DSS and cannot be isolated from the pressure source either by a directly accessible or remotely operated shut off valve.
 - (3) Any piping that penetrates the pressure hull from the pressure hull to and including the inboard flange of the first directly accessible or remotely operated shut-off valve.
 - (4) All oxygen and hydrogen systems with a design pressure of 100 psig and above.
 - (5) Components within an emergency or back-up system (e.g., jettison and emergency life support systems and release devices for external appendages) where maximum assurance that the system will operate when needed is essential to preventing a single failure in a primary system from resulting in the death or injury of DSS personnel.
 - (6) Components such as pressure hull (plate, forgings, castings, weld filler material, inserts and penetrations) hard structure, pressure storage tanks and flasks located in manned spaces, high pressure or sea connected piping components including mechanical joints and associated fasteners.
- b. Material Control Division B: Any material or component where failure would require immediate emergency corrective action, the activation of any emergency system or emergency return to the surface. MCD-B material includes:
 - (1) Low pressure (<400 psig) piping and component assemblies in the primary and back-up life support systems.
 - (2) The portion of the electrical power distribution system exposed to sea pressure.
 - (3) Instruments and sensors used to monitor external ambient conditions.
 - (4) Instruments and sensors used to monitor or control DSS functions.
 - (5) Hoses, tethers and umbilical’s providing life support or thermal protection.
 - (6) All SOC piping and piping components external to manned spaces.

- (7) All other low pressure (<400 psig) SOC piping and piping components within the manned spaces not otherwise classified as MCD-A.
- (8) Mechanical joints and fasteners, not otherwise classified as MCD-A, used on SOC piping systems and piping components.
- c. Material Control Division C: Any SOC material that is not classified as either MCD-A or MCD-B. MCD-C material includes:
 - (1) Emergency electrical power distribution systems.
 - (2) Portions of the main electrical power distribution system and electrical components not classified as MCD-A or MCD-B.
 - (3) Soft goods such as O-rings, gaskets and seals.

6.3 RECEIPT INSPECTION OF CONTROLLED MATERIAL. This section provides the guidance and procedures for Sustaining Activities, User Activities and FMAs to conduct and document receipt inspections to certify controlled material as acceptable for installation.

NOTE: THE TECHNICAL INSPECTION REQUIREMENTS OF THE APPLICABLE TECHNICAL MANUAL, DRAWING OR OTHER TECHNICAL REFERENCE AND PIPING SYSTEM MATERIAL REQUIREMENTS (E.G., CLEANLINESS, DIMENSIONS, SURFACE FINISH) ARE THE RESPONSIBILITY OF THE END-USER (WORK CENTER SUPERVISOR OR CRAFTSMAN) TO ACCOMPLISH PRIOR TO INSTALLATION AND ARE NOT PART OF THE RECEIPT INSPECTION OF THIS MANUAL.

NOTE: IN SOME PROGRAMS, A CERTIFICATE OF CONFORMANCE (COC) IS ISSUED BY THE NAVY SUPPLY SYSTEM OR THE CONTRACTOR MANAGING THE STOCK PROGRAM FOR THE NAVY. NAVSEA HAS AUTHORIZED THE SUPPLY SYSTEM OR CONTRACTOR TO RETAIN ALL REQUIRED DOCUMENTS AND ISSUE THE COC TO THE SUSTAINING OR USER ACTIVITY AS SUPPORTING DOCUMENTATION FOR RECEIPT INSPECTION. THE SUSTAINING OR USER ACTIVITY MAY REQUEST ALL SUPPORTING DOCUMENTATION FROM THE CONTRACTOR AT ANYTIME.

6.3.1 General Requirements. Once the material ordered for use in SOC systems is received, the material must be receipt inspected. Receipt inspection of this material is required to establish positively that the material is the correct material for the job. For SOC MCD-A material, a unique marking system is required for “traceability” which links the material to OQE. OQE for the material is the quantitative and qualitative data proving that the material conforms to specified requirements. To meet the requirements for traceability, the following requirements are instituted:

- a. Receipt inspection of the material.
- b. Use of QA tags in association with the item(s).
- c. Segregated stowage for DSS-SOC stock program material and controlled material.

- d. Custody by CMPO or Controlled Material Handlers (CMH), Quality Assurance Inspectors (QAI) or qualified craftsman.
- e. Use of material verification procedures, as required by reference (a), during installation of the material.
- f. SOC material directly procured from Electric Boat or Teledyne Brown Engineering provided as interim spares or initial outfitting may be received with special tags, titled "Record of DSS-SOC Receipt Inspection" (Figure 6-1 Electric Boat, Figure 6-2 Teledyne Brown Engineering) that denote all inspection and certification attributes have been met except for a physical inspection to confirm the material was not damaged in shipping. SOC Material procured from Naval Surface Warfare Center Panama City Division can be provided for use with a special tag (Figure 6-3 Naval Surface Warfare Center Panama City Division) that denote all inspection and certification attributes have been met except for a physical inspection to confirm the material was not damaged in shipping.
 - (1) The blue tags and yellow tags, if received, will be retained as OQE and used to receipt inspect material.
 - (2) The Electric Boat blue tags must have the part number and stock number of the material ordered and the material received must be the material ordered.
 - (3) The Teledyne Brown Engineering blue tag is acceptable for SWCS material only and must have the applicable drawing number, part number, serial number (MCD A must be a unique number), remarks, NSN or NICN, material order, purchase order number, and certifying agent signature to include employee number and date.
 - (4) The Naval Surface Warfare Center Panama City Division yellow tag is acceptable for SWCS material only and shall have the following:
 - (a) National Stock Number.
 - (b) Part number (include drawing number revision).
 - (c) Material description.
 - (d) Serial number.
 - (e) Condition code.
 - (f) Type and size of material (for raw stock only).
 - (g) Unit of issue and initial quantity inspected.
 - (h) MCD designation if SOC material.
 - (i) Contract number, purchase order number, and work instruction number, as applicable (for shop or assembly).
 - (j) Remarks section to include Quality Control log number.
 - (k) Email contact (NSWCPCD_SDV_CM@navy.mil).

24 SEP 2024

- (l) Any other pertinent information, and signature or stamp of person affixing tag.
- g. Level I Stock Program material ordered for a DSS-SOC application, as defined by the ship's Y-suffixed Allowance Parts List, and received from the Naval supply system with Material Identification and Control (MIC) numbers, may be used in DSS-SOC applications on all submarines.
- h. Level I material that was not procured per sub-paragraph g. may be used in DSS-SOC applications. Under this condition, the following conditions apply.
 - (1) The MIC satisfies:
 - (a) Material Marking Requirements
 - (b) Records of Chemical and Mechanical Tests
 - (2) The MIC does not satisfy:
 - (a) Unique DSS-SOC OQE
 - (b) Lubrication and Thread Locking
 - (c) Paints
 - (d) Unique Clean Requirements
 - (e) DSS-SOC required as required by the specification
 - (f) DSS-SOC required Nondestructive Testing
 - (g) Certification of Compliance and when applicable, Certificate of Test
- i. Navy supply stock program material with Special Material Identification Codes (SMIC) L1, C1, Q3 or VG which are also used in DSS-SOC applications are identified by APLs that reflect a Y-suffix, e.g., 887056021Y. This material has been procured to meet any additional requirements of reference (b).

Record of DSS-SOC Receipt Inspection

Electric Boat hereby certifies that this material has been inspected to ensure conformance with the material specification and testing requirements as identified by the applicable VIRGINIA Class DSS-SOC Certification Requirements drawing (H547-0001/NS#7383858) and/or SSGN Class DSS-SOC Certification Requirements drawings (G547-0001/NS#7550477, G547-0002/NS#7550478, G547-0003/NS#7550479 and G547-0004/NS#7550480) and invoked procurement documents, and is ready for installation. The detailed Objective Quality Evidence (OQE) can be obtained through Electric Boat Supplier Quality Assurance Department D323, Groton, CT (860.433.3790) under the Purchase Order/Line Item numbers listed below.

Part Number: _____

NIIN: _____

Purchase Order: _____ Line Item: _____

Remarks: _____

GENERAL DYNAMICS _____

Electric Boat 84-09-5516 05/08 Inspector/Analyst Badge Date

DSS-SOC-RDRI Form A001 Apr 2008

Figure 6-1 Electric Boat Record of DSS-SOC Receipt Inspection

TELEDYNE BROWN ENGINEERING, INC.
A Teledyne Technologies Company

Record of DSS-SOC Receipt Inspection

Teledyne Brown Engineering (TBE) hereby certifies that this material/part has been inspected and conforms to the material, testing and other applicable requirements identified on the SWCS Drawing identified below and is ready for installation. The detailed Objective Quality Evidence (OQE) can be obtained from the TBE SWCS Certification Group, 300 Sparkman Drive, Huntsville, AL 35805 TBE_SWCS@Teledyne.com.

Drawing /Part Number: _____

Serial Number: _____

Remarks: _____

NSN/NICN: _____ PO/MO/JO Number: _____

Certified by TBE Employee # Date

Form F-811, Rev. C, 9/22/23

Figure 6-2 Teledyne Brown Engineering Record of DSS-SOC Receipt Inspection

SERVICEABLE TAG - MATERIEL

NSN, PART NO. AND ITEM DESCRIPTION

SERIAL NO./LOT NO. UNIT OF ISSUE

CONTRACTOR PURCHASE ORDER NO. QUANTITY

REMARKS

QCI log number:
NSWCPCD_SDV_CM@navy.mil

NEXT INSPECTION DUE/OVERAGE DATE CONDITION CODE

INSPECTION ACTIVITY

REASON FOR REPARABLE CONDITION

INSPECTOR'S NAME OR STAMP AND DATE

WARNING: Unauthorized persons removing, defacing, or destroying this tag may be subject to a fine of not less than \$1,000 or imprisonment for not more than one year or both. (18 USC 361)

DD FORM 1374-1

Figure 6-3 Naval Surface Warfare Center Panama City Division

6.3.2 Quality Assurance Forms for Receipt Inspections. The QA forms necessary to complete and document receipt inspections (QA form 1, QA form 2 and QA form 3) and instructions are found in Part I, Chapter 11 of this volume and are further discussed in paragraph 6.3.4 of this chapter.

6.3.3 NAVSUP WSS DSS-SOC Stock Program Material. DSS-SOC Stock Program material requires the material to be shipped to Portsmouth Naval Shipyard for Receipt Inspection prior to issuance to the end user per references (c) and (d). Material received from Portsmouth Naval Shipyard is shipped with Ready-for-Issue (RFI) tags (Figure 6-4) which contain the Receipt Inspection serial number, MCD level, National Stock Number (NSN) with a SMIC (D0, D4, D5, D6, D7, or D8) and contract number. RFI tag (Figure 6-4) denotes all inspection and certification attributes have been met except a physical inspection to confirm the material was not damaged in shipping. Material previously procured by the NAVSUP Weapons Systems Support (WSS) DSS-SOC Stock Program required the OQE to be shipped with each item.

Material currently held by activities in condition code "A" is acceptable for use providing the required OQE is packaged with the material.



Figure 6-4 DSS-SOC Stock Program Material Ready-For-Issue (RFI) Tag (examples)

6.3.4 General Requirements for Receipt of Scope of Certification Material. This section contains the requirements for receipt inspection and control of new materials. Section 6.5 of this chapter contains the requirements for handling controlled material removed from a DSS for maintenance purposes.

- a. MCD-A material received from the Navy supply system with either a D5 or D6 SMIC and an RFI tag, or an EB Blue tag, will be receipt inspected by the CMPO using the following procedure:

Procedure

Visually inspect the material.

Check that quantity received is same quantity ordered.

Check for completeness (i.e., are all parts of a component present); disassembly is not required or desired.

Check NSN on part and verify that it is the NSN ordered.

Verify item has either 1) a RFI tag attached which contains the Receipt Inspection serial number, MCD level, NSN with a SMIC (D5 or D6), and contract number, or 2) an EB Blue tag. Navy supply material received that does not meet this criterion must be receipt inspected using the receipt inspection process for Navy supply material received without a RFI tag attached per paragraph 6.3.4.c of this chapter.

Verify item is permanently marked with a receipt inspection number that matches the receipt inspection number on the RFI tag, and that is formatted per paragraph 6.3.7.2 of this chapter.

Verify that material received with a SMIC of D6 is packaged for special cleanliness (MIL-STD-1330 or MIL-STD-1622) and that the package is securely sealed and the proper cleanliness tag is present.

Fill out QA form 1 and attach the shipping papers, if provided.

NOTE: QA FORM 1 IS NOT REQUIRED FOR SHIP'S FORCE WHEN PERFORMING RECEIPT INSPECTION OF MATERIAL TO BE IMMEDIATELY INSTALLED FOR A SPECIFIC JOB. IF ALL MATERIAL IS NOT UTILIZED IN THE ONGOING JOB, QA FORM 1 MUST BE FILLED OUT PRIOR TO PLACING THE MATERIAL IN A STOWAGE LOCKER.

File QA form 1 with all applicable documents.

Fill out and attach QA form 2 to each unit of issue accepted. Turn over material to craftsman or stow in approved storage area.

If material fails any of the steps, reject and attach QA form 3.

Responsibility

Sustaining or User Activity,
CMPO or CMH

Sustaining or User Activity,
CMPO or CMH

Sustaining or User Activity,
CMPO or CMH

Sustaining or User Activity,
CMPO or CMH

Sustaining or User Activity,
CMPO or CMH

Sustaining or User Activity,
CMPO or CMH

Sustaining or User Activity,
CMPO, Cleanliness Inspector
or CMH

Sustaining or User Activity,
CMPO or CMH

Sustaining or User Activity,
CMPO or CMH

Sustaining or User Activity,
CMPO or CMH

Sustaining or User Activity,
CMPO or CMH

Forward QA form 1 to QA Office when the material has been issued for installation.

CMPO or CMH

- b. MCD-B material received from the Navy supply system with either a D0 or D4 SMIC and an RFI tag, or an EB Blue tag, will be receipt inspected by the CMPO using the following procedure:

Procedure

Visually inspect the material.

Check that quantity received is same quantity ordered.

Check for completeness (i.e., are all parts of a component present); disassembly is not required or desired.

Check NSN on part and verify that it is the NSN ordered.

Verify item has either 1) a RFI tag attached which contains the Receipt Inspection serial number, MCD level, NSN with a SMIC (D0 or D4), and contract number, or 2) an EB Blue tag. Navy supply material received that does not meet this criterion must be receipt inspected using the receipt inspection process for Navy supply material received without a RFI tag attached.

Verify that material received with a SMIC of D0 is packaged for special cleanliness (MIL-STD-1330 or MIL-STD-1622) and that the package is securely sealed.

Fill out QA form 1 and attach the shipping papers, if provided.

NOTE: QA FORM 1 IS NOT REQUIRED FOR SHIP'S FORCE WHEN PERFORMING RECEIPT INSPECTION OF MATERIAL TO BE IMMEDIATELY INSTALLED FOR A SPECIFIC JOB. IF ALL MATERIAL IS NOT UTILIZED IN THE ONGOING JOB, QA FORM 1 MUST BE FILLED OUT PRIOR TO PLACING THE MATERIAL IN A STOWAGE LOCKER.

File QA form 1 with all applicable documents.

Fill out and attach QA form 2 to each unit of issue accepted. Turn over material to craftsman or stow in approved storage area.

Responsibility

Sustaining or User Activity,
CMPO or CMH

Sustaining or User Activity,
CMPO or CMH

Sustaining or User Activity,
CMPO or CMH

Sustaining or User Activity,
CMPO or CMH

Sustaining or User Activity,
CMPO or CMH

Sustaining or User Activity,
CMPO, Cleanliness Inspector
or CMH

Sustaining or User Activity,
CMPO or CMH

Sustaining or User Activity,
CMPO or CMH

Sustaining or User Activity,
CMPO or CMH

If material fails any of the steps, reject and attach QA form 3.

Sustaining or User Activity,
CMPO or CMH

Forward QA form 1 to QA Office when the material has been issued for installation.

CMPO or CMH

- c. Receipt of MCD-A material without either an RFI tag, an EB Blue tag or received from a contractor or activity assigned by the Program Manager to supply the specific DSS will be receipt inspected by the CMPO and certified by the Quality Assurance Officer (QAO) using the following procedure:

Procedure

Responsibility

Review vendor data, Military Standard (MIL-STD), or Naval Shipyard or FMA manufacturing and test data to ensure that it all matches. See note at end of this table regarding vendor data.

Sustaining or User Activity,
CMPO, CMH, QAI and
QAO

Transfer MIC markings from accompanying OQE onto the item if the MIC is not already marked on the item. Disassembly of the item is not allowed or required.

Sustaining or User Activity,
CMPO, CMH or QAI

Fasteners will be appropriately marked and color-coded if required.

Sustaining or User Activity,
CMPO, CMH or QAI

Fill out QA form 1 to document the receipt inspection.

Sustaining or User Activity,
CMPO, CMH or QAI

NOTE: QA FORM 1 IS NOT REQUIRED FOR SHIP'S FORCE WHEN PERFORMING RECEIPT INSPECTION OF MATERIAL TO BE IMMEDIATELY INSTALLED FOR A SPECIFIC JOB. IF ALL MATERIAL IS NOT UTILIZED IN THE ONGOING JOB, QA FORM 1 MUST BE FILLED OUT PRIOR TO PLACING THE MATERIAL IN A STOWAGE LOCKER.

NOTE: IF THE COMPONENT HAS A SHORTENED MIC MARKING, ENSURE THE FULL MIC MARKING FROM THE SHIPPING DOCUMENTS, TAGS, OR PACKAGING IS ENTERED ON QA FORM 1 AND QA FORM 2.

File QA form 1 with all applicable documents.

Sustaining or User Activity,
Quality Assurance
Supervisor, QAI or CMPO

Fill out and attach QA form 2 to the item. Turn over material to craftsman or stow in approved storage area.

Sustaining or User Activity,
CMPO, CMH or QAI

Forward QA form 1 to QA Office when the material has been issued for installation.

CMPO or CMH

If material fails any of the steps, reject the material and attach QA form 3.

CMPO or CMH

NOTE: VENDOR DATA - MATERIAL RECEIVED DIRECTLY FROM THE MANUFACTURER REQUIRES CERTIFICATION DOCUMENTATION PER PARAGRAPHS 6.3.4.c.(1) THROUGH 6.3.4.c.(5) OF THIS CHAPTER AS A MINIMUM. A THOROUGH REVIEW OF THE PROCUREMENTS SPECIFICATIONS IS NECESSARY TO ENSURE ALL REQUIREMENTS ARE MET.

NOTE: NAVAL SHIPYARDS AND FMAS MAY USE A LOCALLY GENERATED TASK GROUP INSTRUCTION (TGI) OR CONTROLLED WORK PACKAGE (CWP) IN LIEU OF A COC AND COT FOR RECEIPT INSPECTION OF MCD A DSS SOC COMPONENTS MANUFACTURED OR FABRICATED BY THE ACTIVITY. THE TGI OR CWP MUST CONTAIN ALL OQE NECESSARY TO ESTABLISH THAT THE PART HAS BEEN PROPERLY MANUFACTURED, FABRICATED AND TESTED TO THE REQUIREMENTS OF APPLICABLE DRAWINGS AND SPECIFICATIONS, AS WELL AS TO MEET THE CERTIFICATION CRITERIA OF REFERENCE (B). THE TGI OR CWP HAS THE SAME RETENTION REQUIREMENTS AS A COC OR COT FOR A DSS SOC APPLICATION.

NOTE: IF ANY ITEM IS CERTIFIED AS LEVEL I, IT IS CONSIDERED AS MEETING THIS REQUIREMENT.

- (1) Chemical and mechanical testing is required for all metallic material. Chemical and mechanical testing for non-metallic materials as required by material specification.
- (2) Records of Nondestructive Testing as required by the specification.
- (3) Records of testing as required by the specification for implosion testing, cleanliness testing, toxicity or flammability testing, etc.
- (4) COC. Certifies that the components comply with the requirements of the procurement documents, invoked specifications and drawings. Asserts that the physical and chemical properties (material type, yield strength, tensile strength, elongation or hardness testing) are as specified in the contract specifications. The certificate will include:
 - (a) Contractors name, address, phone number and date.
 - (b) The issuing agency's purchase order number.
 - (c) Item nomenclature of the purchased item (the product is identified by description, amount, lot number, etc.).
 - (d) Contractor's or authorized person's signature.

NOTE: INSTALLATION OF MATERIAL ON THE BASIS OF A COC WILL NOT RELIEVE THE INSTALLING ACTIVITY OF THE RESPONSIBILITY FOR INCORPORATING MATERIAL WHICH CONFORMS TO THE REQUIREMENTS OF THE DRAWINGS AND SPECIFICATIONS. MATERIAL NOT CONFORMING TO THE REQUIREMENTS OF THE DRAWINGS AND SPECIFICATIONS WILL BE SUBJECT TO REJECTION WHETHER IN PLACE OR NOT.

- (5) In some cases a Certificate of Test (COT) may be required as evidence that testing was completed. The distinguishing characteristic of a COT is that it presents data which is

the result of positive, reproducible testing performed to determine the quality of the product. It may be contained within the COC. The COT, issued by a test laboratory, states that a certain product was tested for certain qualities and must include:

- (a) Contractors name, address, phone number and date.
- (b) The issuing agency's purchase order number.
- (c) Item nomenclature of the purchased item (the product is identified by description, amount, lot number, etc.).
- (d) Contractor's or authorized person's signature.
- (e) Test data is given along with the conclusion on conformance or non-conformance.

NOTE: IF ALL TESTING REQUIRED BY REFERENCE (b) CANNOT BE ACCOMPLISHED, THEN THE NEW COMPONENT CANNOT BE USED UNTIL A DEPARTURE FROM SPECIFICATION (DFS) IS SUBMITTED PER PART I, CHAPTER 8 OF THIS VOLUME.

NOTE: MORE THAN ONE MIC NUMBER MAY BE ON A COMPONENT (E.G., VALVE BODY MAY HAVE ONE MIC NUMBER AND THE BONNET MAY HAVE ANOTHER MIC NUMBER). IF THE COMPONENT HAS A SHORTENED MIC MARKING, ENSURE THE FULL MIC MARKING IS AVAILABLE ON THE SHIPPING DOCUMENTS, TAGS OR PACKAGING. VERIFY THAT THE SHORTENED MIC MARKING IS CORRECT PER PARAGRAPH 6.3.7 OF THIS CHAPTER AND REFERENCE (a).

- d. Receipt of MCD-B material without an RFI tag, an EB Blue tag or received from a contractor or activity assigned by the Program Manager to supply the specific DSS will be receipt inspected by the CMPO and certified by the QAO using the following procedure:

<u>Procedure</u>	<u>Responsibility</u>
Review vendor data (if provided with material), MIL-STD, or Naval Shipyard or FMA manufacturing and test data to ensure that it all matches. See note at end of this table regarding vendor data.	Sustaining or User Activity, CMPO, CMH, QAI or QAO
Fill out QA form 1 to document the receipt inspection.	Sustaining or User Activity, CMPO, CMH or QAI
File QA form 1 with all applicable documents.	Sustaining or User Activity Quality Assurance Supervisor, QAI or CMPO

NOTE: QA FORM 1 IS NOT REQUIRED FOR SHIP'S FORCE WHEN PERFORMING RECEIPT INSPECTION OF MATERIAL TO BE IMMEDIATELY INSTALLED FOR A SPECIFIC JOB. IF ALL MATERIAL IS NOT UTILIZED IN THE ONGOING JOB, QA FORM 1 MUST BE FILLED OUT PRIOR TO PLACING THE MATERIAL IN A STOWAGE LOCKER.

NOTE: IF THE COMPONENT HAS A SHORTENED MIC MARKING, ENSURE THE FULL MIC MARKING FROM THE SHIPPING DOCUMENTS, TAGS, OR PACKAGING IS ENTERED ON QA FORM 1 AND QA FORM 2.

Procedure

Fill out and attach QA form 2 to the item. Turn over material to craftsman or stow in approved storage area.

Forward QA form 1 to QA Office when the material has been issued for installation.

If material fails any of the steps, reject the material and attach QA form 3.

Responsibility

Sustaining or User Activity, CMPO, CMH or QAI

CMPO or CMH

CMPO or CMH

NOTE: VENDOR DATA - MATERIAL RECEIVED DIRECTLY FROM THE MANUFACTURER REQUIRES CERTIFICATION DOCUMENTATION PER PARAGRAPHS 6.3.4.d.(1) THROUGH 6.3.4.e. OF THIS CHAPTER AS A MINIMUM. A THOROUGH REVIEW OF THE PROCUREMENTS SPECIFICATIONS IS NECESSARY TO ENSURE ALL REQUIREMENTS ARE MET.

NOTE: NAVAL SHIPYARDS AND FMAS MAY USE A LOCALLY GENERATED TGI OR CWP IN LIEU OF A COC AND COT FOR RECEIPT INSPECTION OF MCD B DSS SOC COMPONENTS MANUFACTURED OR FABRICATED BY THE ACTIVITY. THE TGI OR CWP MUST CONTAIN ALL OQE NECESSARY TO ESTABLISH THAT THE PART HAS BEEN PROPERLY MANUFACTURED, FABRICATED AND TESTED TO THE REQUIREMENTS OF APPLICABLE DRAWINGS AND SPECIFICATIONS, AS WELL AS TO MEET THE CERTIFICATION CRITERIA OF REFERENCE (B). THE TGI OR CWP HAS THE SAME RETENTION REQUIREMENTS AS A COC OR COT FOR A DSS SOC APPLICATION.

- (1) COC which indicates any of the tests, if required, for implosion testing, cleanliness test, toxicity or flammability testing etc., have been satisfactorily accomplished.
 - (2) Certification that Hull, Mechanical and Electrical testing was accomplished as required by the specification. The COC must state each contractually invoked test by name and that it was performed satisfactorily. Actual test records are not required to be sighted.
 - (3) COC that the components comply with the requirements of the procurement documents, including invoked specifications and drawings.
- e. There is no receipt inspection or unique storage requirements for MCD-C material. MCD-C material must be inspected by the Craftsman and certified on the applicable QA form by the QAI at installation.

Procedure

Visual inspection at installation to ensure material conforms to specified requirements such as stock number, design dimensions, surface condition,

Responsibility

Sustaining or User Activity
Craftsman and QAI

compliance with technical work instructions or any vendor or manufacturer supplied information.

NOTE: VENDOR DATA - MATERIAL RECEIVED DIRECTLY FROM THE MANUFACTURER REQUIRES CERTIFICATION DOCUMENTATION PER PARAGRAPH 6.3.5 OF THIS CHAPTER AS A MINIMUM.

6.3.5 Verification of Completion of Required Testing. This section is only applicable to DSS-SOC material received without a D0, D4, D5, D6, D7, or D8 SMIC and associated RFI tag, received without an EB Blue tag or contractor or activity assigned by NAVSEA. Regardless of the MCD, if implosion testing, cleanliness testing, toxicity or flammability testing etc., are required by the applicable specification or drawing, a review of the OQE for these tests will be conducted prior to installation. If a COC is received with the component, it should be carefully reviewed to ensure that testing was performed satisfactory.

6.3.6 Authorized Material Certification Activities. This section provides a list of those activities that are currently authorized to receipt inspect and accept DSS-SOC controlled material. This list is provided as a reference to be used in performance of receipt inspections of paragraph 6.3.4.a, 6.3.4.b, and 6.3.4.c of this chapter. NAVSEA has authorized the following activity to certify material as MCD-A, MCD-B and MCD-C per reference (b) and this material may be used for DSS-SOC applications without further receipt inspection, other than normal receipt inspections of paragraph 6.3.4.a, 6.3.4.b, and 6.3.4.c of this chapter. The activity and their designator are:

<u>Activity</u>	<u>Identification Code</u>
Portsmouth Naval Shipyard	A

6.3.7 Marking of DSS-SOC Stock Program Material.

6.3.7.1 General Requirements. DSS-SOC Stock Program Material passes from the manufacturers into the Navy supply system by way of a Navy receipt inspection activity, which examines the material and subjects it to a number of tests. DSS-SOC material which meets acceptance criteria is marked with a unique identifying number traceable to the OQE.

- a. The purpose of the unique identifying number is four-fold:
 - (1) To denote that the marked material has been inspected, verified and accepted.
 - (2) To verify the material in hand by comparing it to the applicable drawings, plans, ordering requirements, and installing documents.
 - (3) To provide traceability from the installed material to OQE.
 - (4) To preclude complete re-inspection of material accepted by an approved activity.
- b. Two problems arise in application that can defeat the purpose of the unique identifying number:
 - (1) Internal components of an assembly which is marked with a unique identifying number on the exterior, are usually not marked individually, and can lose their identity as DSS-SOC material if separated during disassembly. Strict adherence to “bag and tag” requirements, using fleet QA forms, overcomes this problem. Any part that

becomes separated from its QA form (a loss of traceability) must be treated as uncontrolled material.

- (2) Reference (d) permits the use of a securely attached RFI tag in cases where material is non-metallic, cannot be marked without disassembly, are too small for marking (less than 3/8 square inch), oxygen clean items, welding consumables, plated parts or hardened material and all MCD-B or MCD-C material. The complete unique identifying number is recorded during receipt inspection. Although the unique identifying number may not be visible once the item is installed, traceability is maintained through the retained QA paperwork and tags associated with the job, which will list the full unique identifying number.
- c. The unique identifying number is in addition to the required manufacturer's marking.
- d. Altering of a DSS-SOC unique identifying number is prohibited.
- e. Method of marking DSS-SOC material. The physical marking method is described in reference (d).
- f. Items not physically capable of being marked. Items such as small parts are packaged in homogeneous lots (i.e., same heat, batch or melt; and same vendor traceability) and the package is marked. If the package is opened, the individual items removed must be tagged with QA form 2. The remaining items in the package will be controlled by the use of a single QA form 2 attached to the package.

6.3.7.2 SMIC DSS-SOC Material Acceptance Identification. Per reference (d), MCD-A metallic material must be permanently marked. Items that cannot be marked due to physical limitations, and all MCD-B or MCD-C material, must be identified using the following instructions:

- a. Serialization marking must be by use of a securely attached RFI tag. The RFI tag must contain the Receipt Inspection serial number, MCD level, the NSN and the contract number. The RFI tag must clearly state, "Based upon review of the OQE, this material meets the requirements of the applicable specification and drawing and is certified for use in DSS-SOC applications."
- b. Serialization of MCD-A material must bear a number consisting of a two-digit year, three digit Julian day, a daily serial number between 001 and 099, the Receipt Inspecting Activity Certifying Activity Designator followed by "MCDA". For example: "08137-001A-MCDA".
- c. Serialization of MCD-B and MCD-C material must utilize the Receipt Inspection Management System for technical inspection with the prefix "MCDB" or "MCDC", followed by the two-digit year, a three digit Julian date, the Receipt Inspecting Activity Certifying Activity Designator and a daily serial number. For example: "MCDB 08137-A01" or "MCDC 08137-A06".

6.4 STORAGE, ISSUE AND HANDLING OF SCOPE OF CERTIFICATION MATERIAL. Refer to Part I, Chapter 6, paragraph 6.3.9 of this volume for process requirements related to storage, staging, issue and handling of SOC material.

6.5 RE-USE OF PREVIOUSLY CERTIFIED SCOPE OF CERTIFICATION MATERIAL.

6.5.1 Material Removed from a Deep Submergence System or Operating Ship. Material removed from a DSS or operating ship to be installed in a SOC application on another DSS or ship is acceptable under the following conditions:

- a. Re-Entry Control (REC) is used to document material removal from the supplying ship. The supplying DSS or ship must be certified and REC must still be in effect.
- b. The following must be supplied by the supplying ship to the receiving ship:
 - (1) All outstanding DFS on the component.
 - (2) Any applicable technical variance documentation.
 - (3) The last accomplishment date and category of all applicable Maintenance Requirement Card (MRC) inspections.
 - (4) All legible component markings must be documented.
 - (5) A copy of the supplying ship's REC.
- c. Positive control and identification must be maintained from removal through reinstallation.
- d. All documentation listed in sub-paragraph b of this paragraph must be maintained and filed with the REC package that installs the component on the receiving ship.
- e. The receiving activity must conduct a material receipt inspection to verify the following:
 - (1) Received component came from a certified system and REC has been maintained and that positive control has been maintained since removal from the supplying activity.
 - (2) Material marking or tagging on hardware matches material marking on supporting software.
 - (3) Applicable MRC inspections or any other maintenance actions are current for the intended end use.
 - (4) End use installation is consistent with the previous service parameters such as the design pressure rating, design temperature rating or system applicability of the component.
- f. Receiving activity must update applicable software to document information and records (e.g., DSS or Ship's Drawing Index for drawing revision) date of last MRC periodicity accomplishment and documentation of outstanding DFS into installing DSS or ship's Current Ship's Maintenance Project.
- g. Non-Conforming Material that is received from a DSS or operating ship to be installed in a SOC application that does not meet all the requirements of paragraph 6.5.1 of this chapter may be acceptable under the specific instances.
 - (1) Material received which is not current with respect to the applicable MRC inspection or any other required maintenance actions that are not current for the intended use must have the applicable maintenance actions completed. Any inspection or maintenance action not completed must be departed using the process of Part I, Chapter 8 of this volume.

- (2) Material which has an end use that is not consistent with the previous service parameters must be subject to and satisfy the testing requirements for a new component installed in the receiving DSS or ship, provided the design is consistent with the intended end use.

6.5.2 Reuse of Scope of Certification Material. Reuse of SOC material from a ship whose certification has lapsed by virtue of inactivation availability is acceptable under the following conditions:

- a. Prior to commencement of system disassembly, material identified for transfer must be included in an identification and transfer system designated for this application. This system must provide a means for tagging components to be transferred to preclude compromise of material control integrity through unauthorized re-entry. NAVSEA considers existing tag-out systems as an adequate template for this identification system. However, identification system tags must be durable and clearly discernible from existing “tag-out” system tags.
- b. The identification tags must include as a minimum:
 - (1) The statement that the component is SOC material and that the component is not to be removed until the tag is uniquely marked by the facility conducting the inactivation.
 - (2) The DSS or Ship hull number (e.g., SSN 752).
 - (3) System and item identification (e.g., MIC number, ASW-1, etc.).
 - (4) Activity unique identifier (e.g., PHNSY-657-001).
- c. The following must be supplied by the supplying activity or ship to the receiving ship:
 - (1) All outstanding DFS on the component.
 - (2) Any applicable technical variance documentation.
 - (3) The last accomplishment date and category of all applicable MRC inspections.
 - (4) All legible component markings must be documented.
 - (5) A copy of the supplying ship’s REC.
- d. All work completed on the material or component after removal from the supplying DSS or ship must be documented and controlled by a REC.
- e. Those fasteners removed which connect a transferred item to equipment or components remaining on board, such as valve flange fasteners, must not be shipped with the item, since to do so needlessly complicates the certification process.
- f. The receiving activity must conduct material receipt inspection to verify the following:
 - (1) Attached material identification tag and material marking on the material matches the documentation provided from the facility conducting the inactivation.
 - (2) End use installation is consistent with the previous service parameters such as the design pressure rating, design temperature rating or system applicability of the component.
- g. The receiving activity must complete any maintenance due or overdue for the material. Any inspection not performed or other maintenance action not completed must be departed.

- h. The receiving activity must maintain documentation of receipt, inspection, installation and testing of the provided material.
- i. The material will be installed using a REC.

6.5.3 Material Recertification Required.

- a. Material which does not satisfy the requirements of paragraphs 6.5.1 or 6.5.2 of this chapter must require full component certification to all DSS program requirements prior to use. Documentation of this certification must be traceable from the installing activity's REC.
- b. If the SOC material to be transferred is designated for non-SOC end use, and if the removal is to be accomplished subsequent to the Inactivation Availability start date, applicable non-SOC transfer requirements are in effect. These requirements for Submarine Safety components are in reference (e) and the requirements for Level I components are in reference (a).

6.5.4 Material Re-Certification Following Transfer to Outside Agency (Excluding Naval Shipyards).

Material transferred to and received from an outside maintenance organization which is not under Joint Fleet Maintenance Manual controls (to exclude Naval Shipyards audited by NAVSEA) will be handled in the following manner:

<u>Procedure</u>	<u>Responsibility</u>
Remove existing attached QA form 2 and retain in Controlled Work Package for OQE.	Sustaining or User Activity
Transfer existing material using DD 1149 to and from the Outside Agency.	Sustaining or User Activity, Department Head
Upon receipt, review vendor data, COC and test data as required by applicable specifications.	Sustaining or User Activity, CMPO, CMH, QAI or QAO
Fill out QA form 2 per Part III, Chapter 11 of this volume and attach to the item. Turn over material to craftsman or stow in approved storage area.	Sustaining or User Activity, CMPO, CMH or QAI
Place COC in respective REC for material control documentation.	Sustaining or User Activity, QAI or QA Supervisor
If material fails any of the steps, reject the material and attach QA form 3.	Sustaining or User Activity, CMPO or CMH

6.5.5 Material Re-Certification Following Transfer to a Naval Shipyard. Material transferred to and received from a Naval Shipyard which is not under Joint Fleet Maintenance Manual controls but is audited by NAVSEA will be handled in the following manner:

<u>Procedure</u>	<u>Responsibility</u>
Existing QA form 2 will remain attached to the component. Fill out QA form 2 Blocks 13 through 16 to document transfer to the Naval Shipyard	Sustaining or User Activity
Attach Material Tracking Tag (MTT) or equivalent. The MTT (or equivalent) must include	Naval Shipyard

component identification, Shipyard Task Group Instruction and any special requirements (e.g., maintain diver air clean per MIL-STD-1622 for critical applications).

Upon receipt, fill out QA form 2 Blocks 13 through 16 to document receipt from the Naval Shipyard. Positively identify the material, review certification or test data and verify proper cleanliness controls have been met as required by applicable specifications. Document results on QA form 2 Block 15. Shipyard certification or test data that has been satisfactorily reviewed and recorded on QA form 2 Block 15 may be discarded.

Sustaining or User Activity,
CMPO, CMH, QAI or QAO

Turn over material to craftsman or stow in approved storage area.

Sustaining or User Activity,
CMPO, CMH or QAI

Place QA form 2 and MTT (or equivalent) in respective REC for material control documentation. QA form 2 and MTT (or equivalent) may be discarded after the associated REC has been closed.

Sustaining or User Activity,
QAI, Quality Assurance
Supervisor

If material fails any of the steps, reject the material and attach QA form 3.

Sustaining or User Activity,
CMPO or CMH

VOLUME V
PART III
CHAPTER 7
TESTING REQUIREMENTS

REFERENCES.

- (a) NAVSEA SS800-AG-MAN-010/P-9290 - System Certification Procedures and Criteria Manual for Deep Submergence Systems
- (b) NAVSEA SS521-AA-MAN-010 - U.S. Navy Diving and Manned Hyperbaric Systems Safety Certification Manual
- (c) NAVSEA S9505-AF-MMA-010 - Submarine Non-Nuclear Piping Systems Test Manual

7.1 PURPOSE. To provide additional guidance for Deep Submergence Systems (DSS) that cannot be found in Part 1, Chapter 7 of this volume.

NOTE: (SUBMARINES ONLY) EXCEPT FOR EMERGENCY MAIN BALLAST TANK (EMBT) PARKER CHECK VALVES, THE FOLLOWING EXEMPTIONS DO NOT APPLY TO SUBMARINE HULL AND BACKUP VALVES OR ASSOCIATED HULL INTEGRITY JOINTS OUTBOARD OF THE BACKUP VALVE.

7.2 TESTING REQUIREMENTS. Testing must be per Part I, Chapter 7 of this volume with the following additions and exceptions:

- a. Hydrostatic Testing Requirements:
 - (1) Implodable and explodable testing must be per references (a) and (b), as applicable. Additional implodable and explodable requirements may be contained in the applicable Scope of Certification Notebook.
 - (2) Pipe and piping components whose pressure boundary is externally loaded by sea pressure, but whose internal maximum operating pressure is equal to or greater than DSS design test depth pressure, must only require an internal hydrostatic test.
 - (3) Pipe and piping components whose pressure boundary is externally loaded by sea pressure, but whose internal maximum operating pressure is less than DSS design test depth pressure, must only require an external hydrostatic test. Additional guidance on external hydrostatic test requirements is contained in reference (a).
 - (4) Pipe and piping components that penetrate any hull integrity boundary where a single failure could result in internal flooding of the DSS unit must be hydrostatically tested from the hull integrity boundary penetration inboard to the first isolation valve at a pressure equal to 150% of DSS design test depth or 150% of system maximum operating pressure, whichever is greater.

- (5) Pipe and piping components open to internally pressurized tanks or enclosures (including hyperbaric chambers) must be hydrostatically tested internally from the tank or enclosure penetration outboard to the first isolation valve at a pressure equal to the pressure used to hydrostatically test the tank or enclosure. These requirements are not applicable to piping and piping components open to compressed gas flasks.
 - (6) External hydrostatic test acceptance criteria of “no permanent deformation” for pipe must, in addition to a complete visual inspection, be verified by out of roundness measurements. Out-of-roundness measurements not within the pipe specification, approved drawing or Military Standard 1627 (for pipe bends) must be cause for rejection of the item.
- b. Joint Tightness Testing.
 - (1) Pipe and piping components whose pressure boundary is externally loaded by sea pressure, but whose internal maximum operating pressure is equal to or greater than DSS design test depth pressure, must only require an internal joint tightness test.
 - (2) Pipe and piping components whose pressure boundary is externally loaded by sea pressure, but whose internal maximum operating pressure is less than DSS design test depth pressure, must require both external and internal joint tightness testing. Note that the ability to conduct external joint tightness testing is extremely limited. This testing is normally deferred using a Controlled Assembly per Part I, Chapter 7 of this volume, documenting a minor Departure from Specification and retesting during a dive to design test depth.
 - (3) Pipe and piping components that penetrate any hull integrity boundary, where a single failure could result in internal flooding of the DSS unit, must be joint tightness tested from the hull integrity boundary penetration inboard to the first isolation valve at a pressure equal to 100% of DSS design test depth pressure or 100% of system maximum operating pressure, whichever is greater.
 - (4) Pipe and piping components open to internally pressurized tanks or structural enclosures (including hyperbaric chambers) must be joint tightness tested internally from the tank or enclosure penetration outboard to the first isolation valve at a pressure equal to 100% of the maximum internal operating pressure of the tank or enclosure. These requirements are not applicable to piping and piping components open to compressed gas flasks.
- c. Pressure Drop Testing.
 - (1) Pressure drop testing for oxygen, helium, helium-oxygen, nitrogen and hydrogen diving systems must be as specified in reference (b).
 - (2) Pressure drop testing of submarine compressed air systems must be as specified in reference (c).
- d. Objective Quality Evidence. Objective Quality Evidence (OQE) documenting the satisfactory accomplishment of all required testing must be available and maintained

in a format suitable for review and audit. Reference (a), Appendix J contains a detailed list of information which must be documented as OQE for testing. Existing forms contained in Part I, Chapter 11 of this volume do not capture all required OQE data. Forms contained in Part III, Chapter 11 of this volume should be used to support documentation of all reference (a), Appendix J OQE data. All mechanical joint tightness and hydrostatic testing (both those utilizing an external pressure source or internal system pressure) should be documented on QA form 26A to ensure the requirements of reference (a), Appendix J are met. In the event standardized forms are not available, it is permissible to modify and use the forms in Part I, Chapter 11 of this volume and standardize these forms within the Sustaining Activity organization.

- e. Operational Test. A test of a system to nominal operating pressure using the system fluid, system pumps and installed system gage(s) vice test instrumentation to determine leak tightness.
 - (1) A drop test meeting requirements of paragraph 7.2.c. may be performed as an operational test.
 - (2) An operational test can be used to satisfy a mechanical joint tightness test.

VOLUME V
PART III
CHAPTER 8
DEPARTURE FROM SPECIFICATIONS

REFERENCES.

- (a) NAVSEA SS800-AG-MAN-010/P-9290 - System Certification Procedures and Criteria Manual for Deep Submergence Systems

8.1 PURPOSE. To establish standard procedures to be used for reporting and requesting approval and clearance, at the earliest opportunity, of all non-conforming or departable conditions, Departures from Specification (DFS) associated with Scope of Certification (SOC) systems on Deep Submergence Systems (DSS). The guidance of part 1, chapter 8 of this volume and reference (a) should be used for handling DFS situations with the modifications listed in this chapter.

8.2 DEPARTURE FROM SPECIFICATION.

- a. A DFS is a non-conformance of any certification attribute from the intended or as-certified condition of the DSS. This includes non-conformances to approved drawings, components, specifications, technical manuals, operating and emergency procedures, maintenance procedures and any other authoritative document specifying a certification attribute of the DSS. DFS are identified as either a Deviation or Waiver.
 - (1) Deviation: A DFS which is requested prior to a planned non-conformance.
 - (2) Waiver: A DFS which is requested subsequent to the non-conformance occurring.
- b. Should any system, equipment or component within the SOC fail to operate within specifications, regardless of how the deficiency is discovered, and repair at the Sustaining Activity level is not practicable prior to a planned underway period or manned operations, a Major DFS must be submitted.

8.2.1 Reporting Departures from Specification. It is incumbent upon User Activities, Sustaining Activities, Fleet Maintenance Activities and Immediate Superiors In Command to discuss potential DFS as early as possible (prior to the work close out or component assembly if possible) to determine direction of actions and alternatives to the DFS. Every effort must be made to correct each deficiency prior to equipment or system operation or underway of the DSS.

8.2.2 Approval of Departures from Specification. All SOC DFSs require Program Manager approval with System Certification Authority (SCA) concurrence prior to manned use of the DSS. Immediate Superiors In Command and Type Commanders are required to present all DFS items to the Program Manager for approval, except as noted in the SOC Notebook.

8.2.3 Major and Minor Departure from Specification Classification. These are specified in part 1, chapter 8 of this volume and each activities SOC notebook.

8.2.4 General Administrative Requirements. The following requirements pertain to all DFS:

- a. The User Activity and Sustaining Activity are responsible for all approved DFS relating to their systems or components until cleared or canceled. When a DFS is approved as a temporary repair requiring rework to correct the discrepancy, the ship referencing the DFS sequential number will initiate a Current Ship's Maintenance Project entry for correction of the discrepant condition. The ship's Quality Assurance Officer will ensure that this action is done.
- b. The Sustaining Activity must maintain a master departure log (or computer program equivalent) of all waivers and deviations approved for each DSS. The log must contain, as a minimum, the following:
 - (1) DSS unique identifier.
 - (2) Departure number.
 - (3) Departure title.
 - (4) Classification (Major or Minor).
 - (5) Type of departure (Deviation or Waiver).
 - (6) Date requested.
 - (7) Date resolved or approved.
 - (8) Approval or disapproval status.
 - (9) Conditional approval comments (if applicable).
 - (10) A copy of all applicable Naval Sea Systems Command correspondence delegating local approval of DFSs.
- c. Each activity must maintain all DFSs in a form suitable for audit including supporting justification, technical documentation, calculations, rationale and related correspondence.
- d. When an activity performs work which results in a conditionally approved DFS or waiver which requires future action (e.g., re-inspection, repair), the ship will submit an OPNAV 4790/2K (or equivalent) with a new Job Sequence Number. This Job Sequence Number will be added to the DFS prior to submission to the Immediate Superior In Command. The Current Ship's Maintenance Project Job Sequence Number will be included in Block 17 of the DFS form.

8.2.5 Submission and Approval of Departures from Specification.

- a. A copy of the waiver or deviation must be forwarded to the applicable asset and its planning yard. This applies to both approved and disapproved waivers and deviations to ensure the planning yard is kept fully informed and for maintenance of the asset historical file.
- b. The approval and routing actions are the same as listed in part 1, chapter 8, paragraph 8.3.7 of this volume with the User Activity performing the ship functions and the Sustaining Activity performing the Fleet Maintenance Activity functions.

- c. Unless specifically delegated by the Program Manager and approved by the SCA, the Program Manager must approve all DFSs and obtain SCA concurrence.

8.2.6 Departure from Specification Approval and Reporting for DSSs While at Sea. The Commanding Officer or Officer in Charge will evaluate any DFS and approve the corrective action to be taken including any necessary restrictions.

- a. The decision to continue manned operation of the DSS must be made only after a careful review of the impact the deficiency will have on DSS personnel safety under all normal and emergency conditions. A report to the Program Manager via the chain of command will be made at the first opportunity.
- b. As a minimum, the report must contain a description of the condition as well as the intended actions. If continued operation of the DSS is intended, the report must include a statement of impact on the ability of the system to operate safely, specifics and any required temporary local changes to the operating and emergency procedures made as a result of the deficiency and any imposed operating restrictions.
- c. If the condition is not corrected during the next in-port period (i.e., a port with a fleet maintenance facility), it must be forwarded as a DFS report for approval prior to the next manned use of the DSS.

VOLUME V**PART III****CHAPTER 9****AUDITS, SURVEILLANCE, EVALUATIONS, ASSESSMENTS AND SURVEYS****REFERENCES.**

- (a) SS800-AG-MAN-010/P-9290 - System Certification Procedures and Criteria Manual for Deep Submergence Systems
- (b) NAVSEA SS521-AA-MAN-010 - U.S. Navy Diving and Manned Hyperbaric Systems Safety Certification Manual

9.1 **PURPOSE.** Provide requirements, procedures and criteria for audits, surveillance, evaluations and assessments for Scope of Certification (SOC) systems. The requirements of Part 1, Chapter 9 of this volume should be followed with the exception of the modified sections in this chapter.

9.2 RESPONSIBILITIES AND PROCEDURES.

9.2.1 **User Activity Surveillance and Evaluation Program.** The responsibilities and procedures listed for Ship's Force in Part I, Chapter 9, paragraph 9.3.1 of this volume should be used by the User Activity.

9.2.2 **Sustaining Activity Audit, Surveillance and Evaluation Program.** The responsibilities and procedures listed for the Ship's Force Audits, Surveillance and Evaluation Program in Part I, Chapter 9, paragraph 9.3.1 of this volume and reference (a) should be used by the Sustaining Activity with the modifications listed in this chapter.

- a. Deep Submergence Systems (DSS) Sustaining Activities must schedule and conduct an internal survey within 12 months of the last sustaining survey. A second internal survey must be performed not more than 30 days prior to the next sustaining survey unless otherwise directed by the program SOC Notebook. Results of all internal surveys must be forwarded to Naval Sea Systems Command (NAVSEA) for review.

NOTE: IF THE SYSTEM CERTIFICATION AUTHORITY (SCA) SURVEY PERIODICITY FOR THE DSS IS 15 MONTHS OR GREATER, THE SUSTAINING ACTIVITY WILL PERFORM AT LEAST TWO INTERNAL SURVEYS BETWEEN THE SCA SURVEYS. THE SUSTAINING ACTIVITY MUST COMPLETE THE FIRST INTERNAL SURVEY WITHIN 12 MONTHS OF THE LAST SUSTAINING SURVEY.

- b. Results of audits and evaluations will be provided to the Commanding Officer or Officer in Charge.

9.2.3 **Immediate Superiors In Command Assessments, Audits and Surveillance.** The responsibilities and procedures listed for Immediate Superiors In Command (ISIC) in Part I, Chapter 9, paragraph 9.3.3 of this volume should be used with the modifications listed in this chapter.

- a. ISICs must schedule and conduct a Quality Assurance (QA) Program assessment of all assigned User and Sustaining Activities. SOC and Hull Inspection Procedures should be substituted for Submarine Safety and Unrestricted Operation/Maintenance Requirement Cards respectfully where specified.
- b. ISICs will conduct the following additional periodic audits and surveillance:
 - (1) Conduct periodic monitoring of User Activity controlled work and QA program on all assigned DSSs during maintenance periods.
 - (a) Perform at least one surveillance during each refit, upkeep or fleet maintenance availability.
 - (b) Conduct monitoring during industrial availabilities.
 - (2) Conduct monitoring of assigned Sustaining Activity QA. This monitoring will include:
 - (a) Review of work procedures including opening and closing practices.
 - (b) Monitoring of in progress work both on tended ships and in Sustaining Activity work centers.

9.2.4 Type Commander Assessments. Type Commanders (TYCOM) should follow the guidance of reference (b) and Part 1, Chapter 9, paragraph 9.3.4 of this volume for assessments of ISICs associated with DSSs. The assessment will include a review of SOC controlled work packages.

9.3 SYSTEM CERTIFICATION AUTHORITY CERTIFICATION SURVEYS AND FUNCTIONAL AUDITS.

9.3.1 Certification Process. The requirements define reference (a) certification processes for TYCOM Activities and is the process the SCA and NAVSEA Program Managers will use when certifying or auditing Fleet Deep Submergence System (DSS) Sustaining Activities. Surveys for Certification (Initial Certification), Reinstatement of Certification and Sustaining Certification (Sustaining Surveys) are performed by NAVSEA 07 as the SCA per reference (a). Functional Audits may be performed at the discretion of the SCA. TYCOM assessments performed per Part I, Chapter 9 of this volume meet Functional Audit requirements and must be submitted, copy to the SCA, via the Program Manager.

9.3.2 Certification Survey Cards. SCA survey deficiencies noted during the survey and the recommended corrective action must be documented in the form of certification survey cards.

9.3.2.1 Categorization of Certification Survey Cards. Survey cards for Certification or Functional audits of the DSS must be categorized as:

- a. Category IA. Findings of such importance that manned use of the system will not be authorized and certification will be withheld until the deficiencies are satisfactorily resolved. These deficiencies must be satisfactorily resolved and the resolutions accepted by the Program Manager and SCA to ensure the material condition of the DSS is verified as satisfactory prior to manned use.
- b. Category IB. Findings which will allow manned use of the system for conduct of specific controlled evolutions, but will not allow issuance of the Letter of Certification

until the deficiencies are satisfactorily resolved or required actions taken. These findings must be satisfactorily resolved and the resolutions accepted by the Program Manager and SCA to ensure the material condition of the system is verified as satisfactory for use prior to the issuance of the Letter of Certification.

- c. Category IC. Findings of such importance that satisfactory resolution must be accomplished prior to a specific date or event specified on the survey card to sustain certification. These items must be satisfactorily resolved and the resolutions accepted by NAVSEA or be granted an extension approval from the SCA prior to the date or event specified in order to sustain certification.
- d. Category II. Findings which, while not mandatory for resolution to obtain or maintain certification, identify systemic weaknesses in the DSS program. These deficiencies should be resolved in a timely manner.
- e. Category III. Items audited and found acceptable.

9.3.2.2 Categorization of Functional Audit Cards. Survey cards for functional audits of the DSS activity must be categorized as:

- a. Certification. A non-compliance that affects or potentially affects the certification of a DSS; including a certified DSS. Resolution of a Certification item is mandatory prior to certifying DSS for manned operations.
- b. Non-Compliance. Any violation of documented requirements (e.g., local, NAVSEA or higher-tier instructions, procedures, specifications or contracts).
- c. Operational Improvements. A condition, that while not a specific requirement violation, may cause a degradation in the effectiveness of the DSS program, or an observation expected to offer significant improvement in the effectiveness of the DSS program.

9.3.3 Administration of Survey and Audit Findings. Survey and audit findings must be forwarded by official correspondence (i.e., letter). SCA surveys and Functional Audits of TYCOM activities will be forwarded from the Program Manager to the Sustaining Activity via the ISIC and an informational copy to the respective TYCOM. Responses from the Sustaining Activity must be forwarded to the SCA via the ISIC and Program Manager, with an informational copy to the respective TYCOM and the Program Manager. When a survey or audit identifies program deficiencies at a TYCOM Fleet Maintenance Activity the routing of the findings and responses must be made via the assigned chain of command. Findings identified at NAVSEA managed activities or contractors will be forwarded as defined by the Program Manager, copy to the Sustaining Activity and the assigned chain of command. Category IA, Category IB and applicable Category IC findings affecting manned operations must be acted on immediately by the activity surveyed or audited regardless of the status of the official correspondence. While the Program Manager is responsible for the management and tracking of Category IA, Category IB and Category IC survey items, the ISIC will also track status of all survey findings.

9.3.4 Administration of Surveys for Initial Certification or Reinstatement of Certification. Initial Certification surveys are performed for certification of a DSS during new construction or new acquisition. Surveys performed to reinstate certification are performed following a

suspension, such as failure to perform a Sustaining Survey on time or due to an event that causes decertification, such as a casualty or a major availability. The NAVSEA Program Manager will suspend certification when a Sustaining Survey due date is exceeded, when a significant casualty occurs or when major repairs, work or modifications defined during a maintenance period would affect certification of the DSS. The SCA will reinstate system certification when the cause for the suspension or decertification has been thoroughly investigated, satisfactorily corrected or restored, and the material and procedural adequacy of the DSS has been reestablished. A Certification Survey Plan (CSP) specified by the Program Manager and approved by the SCA identifies all of the surveys and testing required to be met to fulfill the certification or reinstatement of certification requirements of the DSS. When the CSP requirements are met, the SCA will define certification for a specific period of time or identify when the next Sustaining Survey will be performed.

9.3.4.1 Actions to Support Surveys for Initial Certification or Reinstatement of Certification.

Internal surveys for initial certification or reinstatement of certification following overhaul or major availabilities, are normally performed by the Maintenance Activity to support the SCA survey following the CSP. For all other reinstatement of certification scenarios, the Sustaining Activity will submit a CSP tailored to ensure all SOC work and all operations performed since the last survey receive an adequate review to the Program Manager for approval by the SCA via the ISIC and an informational copy to the respective TYCOM. The Program Manager, with SCA concurrence, will formally specify the requirements for reinstatement of certification. The following prerequisites have been established to ensure an activity is ready to support a certification survey:

- a. For initial certification, 85 percent of SOC Re-Entry Control (REC) work must have been completed. Complete work means all work, testing and recertification associated with the document has been completed.
- b. All SOC maintenance requirements must be current and, if requested, reports submitted to the SCA prior to the start of the survey.
- c. All maintenance logs must reflect the current status of maintenance actions.
- d. Deferred maintenance requirements must be appropriately approved and documented following existing documents.
- e. At least 90 percent of the SOC portion of all strength and tightness tests must be completed. All SOC operational tests and inspections which are possible to complete must be complete. At-sea and manned testing is excluded from these requirements.
- f. Provide a list of all open (unapproved or conditionally approved) Departures from Specification.
- g. Sustaining Activity must obtain NAVSEA approval of an updated Certification Survey Plan at least two weeks prior to the SCA survey.
- h. The activity's internal survey must be completed not more than 30 days prior to the SCA survey and the results of the internal survey must be submitted to NAVSEA at least 10 working days prior to the start of the SCA survey.
- i. An updated copy of the activity's internal survey reflecting actions taken as a result of the finding must be available to the SCA at the time of the SCA survey.

- j. Key personnel must be present (Officer In Charge, Engineering Officer, etc.) to support the survey. It is also essential that qualified personnel knowledgeable in all aspects of the DSS be available and ready to assist the survey team.

9.3.4.2 Authorization of Operational Demonstration for Initial Certification or Reinstatement of Certification. These surveys support Builder's Trials or Sea Trials to complete the initial certification or reinstatement of certification per reference (a), section 3.7. Satisfactory completion of trials is mandatory to achieve final certification. Contingent upon the DSS material condition and status of findings of the survey, the SCA will normally authorize manned dockside testing and manned at-sea testing in pursuit of certification via the Program Manager to the TYCOM of the Sustaining Activity. The TYCOM will forward the SCA recommendations to the Sustaining Activity and authorize the applicable operations.

NOTE: MANNED USE OF THE DSS WILL NOT BE AUTHORIZED UNTIL THE SCA CERTIFIES TO THE SUSTAINING ACTIVITY VIA THE ASSIGNED TYCOM THAT THE SYSTEM IS CERTIFIED TO SUPPORT THE REQUIRED TESTING.

- a. Survey findings will be formally forwarded to the Sustaining Activity via the ISIC and an informational copy to the respective TYCOM and maintenance activity as applicable. The Sustaining Activity response will be provided to the SCA via the ISIC and an informational copy to the respective TYCOM. Survey findings to allow manned operations will be processed as:
 - (1) When action identified by a specific card has been completed, a brief summary of the corrective action must be written on the card and the card must be signed by the Command responsible for the corrective action. All applicable Objective Quality Evidence documenting the corrective action taken must be attached to the signed card, and forwarded to the SCA via the ISIC and an informational copy to the respective TYCOM.
 - (2) Category IA, Category IB and applicable Category IC findings affecting manned operations, will be accepted by the SCA per reference (a). The Program Manager will provide copies of all completed survey cards to the Sustaining Activity via the TYCOM or ISIC, as applicable.
- b. The User Activity or Sustaining Activity, as applicable, must submit a trial schedule to the operational chain of command for approval by the SCA via the Program Manager. Included must be a description of general environmental considerations concerning safety (e.g., sea state limits, visibility limits, DSS handling capabilities, limits on diving under overhangs, cables, caves, etc.).

9.3.4.3 Certification or Reinstatement of Certification. Upon satisfactory completion of all testing identified by the CSP, and completion of all SCA or Program Manager actions specified to resolve any test deficiencies, the SCA will certify the DSS or reinstate certification of the DSS to the TYCOM via a Letter of Certification. TYCOM must formally forward the Letter of Certification to the designated Sustaining Activity, copy to the operational chain of command, the Program Manager and the SCA.

9.3.5 Manned Use in Pursuit of Certification or Reinstatement of Certification.

- a. When pursuing initial certification or reinstatement of certification there may be occasion where manned testing or training is required prior to conducting operational demonstration or trials testing. An assessment of items that could impact operator safety is necessary prior to conducting manned testing or training without obtaining formal SCA approval. The assessment must be provided to the activity immediately senior to the User Activity for approval. A copy of the assessment must be provided to the SCA, via the Program Manager, for information only, at least 24 hours prior to the evolution. If conducting testing or training at greater than one atmosphere, this section does not apply and formal SCA approval must be obtained.
- b. For manned testing with the DSS wet, the system will be tethered and in a pool, tethered to a certified lift system in port or in a certified captured lift system in port or at sea. Any other configuration while wet requires SCA approval prior to conducting the test. The following items must be assessed to support either wet or dry manned testing:
 - (1) Provide an impact assessment for any open Category IA survey cards.
 - (2) Identify any outstanding deficiencies that may impact testing or dives.
 - (3) Identify all open RECs and their impact on planned testing or dives.
 - (4) Ensure life support and communications system testing has been completed satisfactorily and are functioning properly.
 - (5) Ensure the results of the closed boat atmosphere analysis (bomb sample) are satisfactory.
 - (6) Ensure Operating Procedures or Emergency Procedures that will be used during the test or training, including pre-dive and post-dive procedures, have been updated to reflect new installations and system modifications.
 - (7) Ensure preventive maintenance procedures that will be used prior to and during the test or dive, have been updated to reflect new installations and system modifications.
 - (8) Ensure the safety analysis of new installations or modified systems that will be operated or tested during the dive has been evaluated by NAVSEA and that there are no hazards that impact planned tests or dives.
 - (9) Ensure electrical system testing (e.g., continuity, insulation resistance and ground checks) have been accomplished to the extent necessary to ensure electrical hazards do not exist to the operators.
- c. For other than one-atmosphere DSS systems, all manned testing or training conducted at other than one atmosphere requires SCA authorization.

9.3.6 Sustaining Certification Surveys. Sustaining Surveys conducted by the SCA are performed to verify that the DSS has been operated and maintained in the as-certified condition following the Letter of Certification. These surveys are granted for a specific time frame or are due on a specific date following initial certification or the last Sustaining Survey.

9.3.6.1 Scheduling. The Sustaining Survey must be scheduled for completion before the survey due date on the Letter of Certification or the previous Sustaining Survey letter. The periodicity of Sustaining Surveys is negotiated between the Program Manager and the SCA, is based upon results of the last survey, with other oversight and performance indicators taken into account. The periodicity must not be greater than that established in the DSSs Scope of Certification Notebook. If the SCA Sustaining Surveys occur more than 15 months apart, the Sustaining Activity must perform at least two internal surveys between the SCA surveys, not to exceed 12 months apart. The Sustaining Activity is responsible for scheduling Sustaining Surveys with the SCA via the Program Manager and the ISIC or TYCOM (as applicable). If the Sustaining Survey cannot be conducted prior to the survey due date due to operational circumstances, and manned use is required, the Sustaining Activity must submit a request for Continuation of Certification per section 9.3.7 of this chapter.

NOTE: IF THE SUSTAINING SURVEY DUE DATE IS EXCEEDED, MANNED OPERATIONS OF THE DSS MUST BE SUSPENDED UNTIL AUTHORIZED BY THE SCA AND TYCOM (AS APPLICABLE).

9.3.6.2 Actions to Maintain Certification. Internal surveys are performed by the Sustaining Activity to support the SCA survey following the CSP. The Sustaining Activity will perform an internal survey of DSSs on an annual basis and prior to the sustaining survey per section 9.2.2 of this chapter. Copies of these internal surveys are to be forwarded to the SCA via the Program Manager and the ISIC or TYCOM (as applicable). The following prerequisites have been established to ensure an activity is ready to support a sustaining certification survey:

- a. If the survey coincides with an availability with a duration of 30 days or less, 60 percent of SOC REC work must have been completed. If the availability is greater than 30 days, 85 percent of SOC REC work must have been completed. Complete work means all work, testing and recertification associated with the document has been completed. If the sustaining survey does not coincide with an availability, no work completion requirement exists, however, a complete list of all SOC work performed since the last survey will be provided to the SCA.
- b. All SOC maintenance requirements must be current and, if requested, reports submitted to the SCA prior to the start of the survey.
- c. All maintenance logs must reflect the current status of maintenance actions.
- d. Deferred maintenance requirements must be appropriately approved and documented following existing documents.
- e. If the survey coincides with an availability, at least 90 percent of the SOC portion of all strength and tightness tests must be completed. All SOC operational tests and inspections which are possible to complete must be complete. At-sea and manned testing is excluded from these requirements.
- f. Provide a list of all open (unapproved or conditionally approved) Departures from Specification.
- g. Sustaining Activity must obtain NAVSEA approval of an updated Certification Survey Plan at least two weeks prior to the SCA survey.

- h. The activity's internal survey must be completed and the results submitted to NAVSEA at least two working days prior to the start of the SCA survey or as specified in the specific DSS SOC Notebook.
- i. Key personnel must be present (Officer In Charge, Engineering Officer, etc.) to support the survey. It is also essential that qualified personnel knowledgeable in all aspects of the DSS be available and ready to assist the survey team.
- j. Deficiencies noted during the survey and recommended corrective actions must be documented in the form of certification survey cards.

9.3.6.3 Authorization for Manned Use Following a Sustaining Survey. Following formal reporting of the Sustaining Survey by the SCA, all Category IA, Category IB and applicable Category IC findings must be completed and accepted by the SCA prior to continued manned operations. If no Category IA, Category IB or Category IC audit cards are generated by the survey, manned use of the DSS may continue with no reports. Upon completion of a Sustaining Survey, manned use can be continued if the following actions are completed:

- a. All Category IA, Category IB and Category IC findings affecting manned operations with completed corrective actions must be presented to the SCA via the chain of command as described previously in section 9.3.4.2.a(1) of this chapter.
- b. Category IA, Category IB and Category IC findings affecting manned operations will be accepted by the SCA per reference (a). The Program Manager will provide copies of all completed survey cards to the Sustaining Activity via the TYCOM or ISIC, as applicable.

9.3.7 Continuation of Certification. If the Sustaining Survey cannot be conducted prior to the survey due date due to operational circumstances, and manned use is required, the Sustaining Activity must submit a request for Continuation of Certification. The following actions are required:

- a. At least six weeks prior to the expiration date of certification, the Sustaining Activity must submit an official request to NAVSEA via the operational chain of command for continuation of certification for a specific time period, and include written rationale for the continuation together with a status of maintenance and system condition.
- b. NAVSEA may conduct on-site surveys to verify system material condition and ensure that existing certification requirements have been properly sustained.
- c. The Sustaining Activity reports by message to NAVSEA, via the ISIC and an informational copy to the respective TYCOM, completion of any Category IA, Category IB and applicable Category IC survey deficiencies affecting manned operations, as applicable.
- d. The SCA grants continuation of certification to the Sustaining Activity, via the TYCOM for a specific period of time contingent on the overall DSS material condition. TYCOM will authorize the operations noting all required restrictions associated with the special case certification.

VOLUME V
PART III
CHAPTER 10
QUALITY ASSURANCE RECORDS

REFERENCES.

- (a) NAVSEA SS800-AG-MAN-010/P-9290 - System Certification Procedures and Criteria Manual for Deep Submergence Systems
- (b) NAVSEAINST 4720.23 - Deep Submergence Systems Temporary Modifications

10.1 PURPOSE. Provide record keeping and retention requirements for the Quality Assurance records used in the Scope of Certification Program per reference (a). The requirements of Part I, Chapter 10 of this volume apply as modified in this chapter.

10.2 DEPARTURE FROM SPECIFICATION RECORD RETENTION.

- a. Each activity, Type Commander, Immediate Superior In Command, User Activity and Maintaining Activity is required to maintain an outstanding Departure From Specification (DFS) file. This file may be maintained on electronic media and will contain the following information:
 - (1) An index that reflects a Deep Submergence System unique identifier.
 - (2) Departure number.
 - (3) Departure title.
 - (4) Classification (Major or Minor).
 - (5) Type of Departure (Deviation or Waiver).
 - (6) Date requested.
 - (7) Date resolved.
 - (8) Approval or disapproval status.
 - (9) Conditional approval comments (if applicable).
 - (10) A copy of all applicable Naval Sea Systems Command correspondence delegating local approval of DFSs.
- b. A copy of each outstanding DFS and all applicable correspondence.
- c. A hard or electronic copy of cleared DFSs with an index will be retained for life of ship.

10.3 USER AND SUSTAINING ACTIVITY QUALITY ASSURANCE RECORD

RETENTION. User and Sustaining Activities will maintain records per the record retention requirements of this volume Part 1, Chapter 10, Section 10.6 for Submarines, and Section 10.7 for Fleet Maintenance Activities. Miscellaneous records to maintain include:

- a. Completed maintenance records dive log, including where required, pre-dive and post-dive check-off procedures for all evolutions must be retained from certification survey to survey or three years, whichever is longer.
- b. The marked up laminated pre-dive and post-dive sign off sheets which show valve and switch positions must be retained until commencement of the next dive.
- c. Records of gas supply certifications required by the applicable Scope of Certification Notebook must be retained for three years.
- d. Record of Temporary Modifications will be maintained per reference (b) and Volume II, Part I, Chapter 2 of this manual.

VOLUME V

PART III

CHAPTER 11

QUALITY ASSURANCE FORMS AND FORM INSTRUCTIONS

11.1 PURPOSE. Provide Quality Assurance (QA) forms for Scope of Certification items. Forms listed in Part 1, Chapter 11 of this volume should be used except for the QA-26 and QA-27 forms. Use the QA-26A and QA-27A forms listed in this chapter for Hydrostatic or Pneumatic Test Records and Drop Test Records respectively, and the QA form 34B listed in this chapter for the assembly of Electrical and Electronic Cable connector assemblies.

11.2 LIST OF FORMS. This chapter provides copies of the following QA forms with instructions on how to complete each form.

- a. Instructions for QA form 2 for existing controlled material received from an outside vendor not under Joint Fleet Maintenance Manual controls.
- b. QA form 26A - Hydrostatic or Pneumatic Test Record for Deep Submergence Systems.
Instructions for QA form 26A
- c. QA form 27A - Drop Test Record for Deep Submergence Systems.
Instructions for QA form 27A
- d. QA form 34B - Electrical or Electronic Cable Connector Assembly and Test Record.
Instructions for QA form 34B

QA FORM 2 INSTRUCTIONS

MATERIAL IDENTIFICATION (ID)/CONTROL TAG

LANTFLT 4790/2 (8-01) S/N 0103-LF-981-0300

PURPOSE: Used for receipt inspection, certification and traceability of existing controlled material received from an outside vendor not under Joint Fleet Maintenance Manual controls.

PROCEDURE: The numbered blocks on QA form 2 correspond with the instructions listed here.

BLOCK 1 - TAG (A) OF (B)

- a. Block A - Enter "1". For additional tags used during the fabrication, transfer or installation process, number the tags in sequential order as used (2, 3, 4, etc.).
- b. Block B - The last number reflects the total number of tags used for this item during this maintenance action. This block is filled in by the QAI at the time Block 21 is signed on the last tag (e.g., 3 of 3).

BLOCK 2 - MIC NO./SERIAL NO.

NOTE: THE INFORMATION ENTERED FOR FASTENERS MAY NEED TO INCLUDE INFORMATION FROM BLOCKS 3 AND 8 FROM QA-1. DO NOT ENTER THE PNSY TRACE NUMBER FROM BLOCK 3 OF THE QA-1.

- a. New Material: Enter the Material Identification and Control (MIC) etched on the material. If the component has no MIC or a shortened MIC marking, ensure the full MIC marking from the shipping documents, tags, or packaging is entered.
- b. Fasteners: Document the markings from the fastener to include either:
 - (1) The color code and the heat or lot number, material type, and manufacturer's symbol (for nuts containing a self-locking insert, the color of the insert is the manufacturer's symbol).
 - (2) The MIC number (when MIC number is on the fastener or on the individual tag for some small fasteners).
- c. If the material is Material Control Division B, enter Markings on the material or documented on the shipping papers providing identification to material type or military specification.

BLOCK 3 - MAT LEVEL

Check the Existing block and the SOC block.

BLOCK 4 - MATL DESCRIPTION

Enter the quantity, size and noun name of the material (e.g., (6 each) 5/8" - 11 NICU studs, 10" O.D. CUNI barstock 6" long).

BLOCK 5 - NSN/SMIC

Enter "NA".

24 SEP 2024

BLOCK 6 - **RECEIPT INSPECTION COMMENTS**

Enter receipt inspection results (i.e., SAT or UNSAT). If inspection results are UNSAT in Block 6, initiate a QA form 3. For UNSAT results in Block 6, the CMPO will only sign Block 7 of the QA form 2 if the QAO disposes the item suitable for use on Block 12 of the QA form 3. For SAT receipt inspection, enter the following statement:

“Material Receipt Inspected SAT and is certified for re-use.”

This entry will be signed by the QAO.

BLOCK 7 - **CMPO/CMH**

CMPO or CMH certifying the entries in Blocks 1-7 print name, enter signature and date.

NOTE: THE CMPO WILL VERIFY THAT THE ITEM IS WHAT IS REQUIRED FOR INTENDED USE PRIOR TO TURNING THE MATERIAL OVER TO CRAFTSMAN FOR FABRICATION OR INSTALLATION AND FILL IN BLOCKS 8 THROUGH 12 AT THE TIME THE MATERIAL IS ISSUED.

BLOCK 8 - **UIC, WC, JSN AND CWP SERIAL NO.**

At the time of issue, enter the Job Control Number (JCN) [UIC, WC and Job Sequence Number (JSN)] and CWP serial number. If removal or installation of existing material is authorized as a REC exception, CWP serial number may be marked “N/A”.

BLOCK 9 - **WC NO.**

Enter the number of the WC receiving material (e.g., EM01, 10C, 38A).

BLOCK 10 - **DATE**

Enter date the WC received the material.

BLOCK 11 - **REMARKS**

Enter the reason for issue (e.g., issued to 31A for manufacture of fitting, issued to EM01 for installation).

BLOCK 12 - **CRAFTSMAN/CMPO/CMH/QAI**

For Initial Material Issue: Print name, enter signature signifying issue of material by CMPO or CMH. For Fabrication or Transfer (Additional QA form(s) 2 required). Print name, enter signature signifying receipt of material.

NOTE: THE REMAINING SECTIONS OF THE TAG ARE COMPLETED BY THE COGNIZANT CRAFTSMAN, CMPO, CMH OR QAI DURING THE FABRICATION OR INSTALLATION PROCESSES.

NOTE: SATISFACTORY CONDITION OF MATERIAL EXCHANGED BETWEEN WCs IS ASSUMED, UNLESS AN ENTRY IS MADE IN REMARKS INDICATING MATERIAL IS REJECTED.

BLOCK 13 - **WC NO.**

Enter the number of the WC receiving material (e.g., 56A or EA01).

BLOCK 14 - **DATE**

Enter date material received.

BLOCK 15 - REMARKS

Record work performed while the material was in the custody of the WC (e.g., drilled screws and installed Nyloc pellets).

BLOCK 16 - CRAFTSMAN/CMPO/CMH/QAI

Cognizant craftsman print name and sign to certify blocks 1 through 15 are complete and correct.

NOTE: IF 2 OR MORE WCs ARE INVOLVED IN THE FABRICATION PROCESS, ADDITIONAL QA FORMS 2 WILL BE FILLED OUT AND NUMBERED PER THE INSTRUCTIONS ABOVE FOR BLOCK 1.

NOTE: IF FOR ANY REASON THE COGNIZANT CRAFTSMAN REJECTS THE MATERIAL, THEY WILL COMPLETE AND ATTACH A MATERIAL REJECT TAG (QA FORM 3) AND LEAVE THE QA FORM 2 ATTACHED.

NOTE: BLOCKS 17 THROUGH 21 WILL CONTAIN THE RECORD OF FINAL INSTALLATION. IF ADDITIONAL TAGS ARE REQUIRED FOR THE MATERIAL DURING THE FABRICATION AND TRANSFER PROCESS (MORE THAN TWO WCs OR PROCESSES INVOLVED IN THE REPAIR), BLOCKS 9 THROUGH 12 AND BLOCKS 17 THROUGH 21 MAY BE USED.

BLOCK 17 - WC NO.

Enter the number of the WC responsible for installation of the material (e.g., 56A or EA01).

BLOCK 18 - DATE

Enter the date of installation.

BLOCK 19 - REMARKS

Enter the location where the material was installed into the system or component (e.g., installed in AHP-514, installed in system at joints ASW-70014(F) and ASW-70015(F), etc.).

BLOCK 20 - CRAFTSMAN

Cognizant craftsman print name and enter signature signifying that the material is the correct material, is installed correctly and per the applicable technical specifications. Remove the QA form 2 and file with the CWP if a QAI is not required.

NOTE: A QAI INSPECTION IS REQUIRED FOR MATERIAL INSTALLATIONS FOR JOINTS AND ASSEMBLIES WITHIN THE SOC BOUNDARY.

BLOCK 21 - INSPECTOR

When required, inspector print name and enter signature and date certifying that the material is the correct material, acceptable for application and correctly installed. Enter NA in QAI signature space when QAI is not required. Remove the QA form 2 and file with the CWP.

24 SEP 2024

HYDROSTATIC/PNEUMATIC TEST RECORD FOR DEEP SUBMERGENCE SYSTEMS						PAGE ____ OF ____	
QA FORM 26A (DSS) Planning must fill in blocks identified by a ♦ prior to issuing.							
♦1. DSS PLATFORM	HULL NO.	♦2. JCN	♦3. LWC/SHOP	♦4. CWP/REC SER NO.	♦5. SYSTEM/COMPONENT		
♦6. REFERENCES (TEST PRESSURE DRAWINGS, REFERENCE MANUALS OR OTHER APPLICABLE REFERENCES)							
A.		B.			C.		
♦7. REQUIRED TEST AND INSPECTION – SPECIFY TEST REQUIREMENTS [i.e., TYPE OF TEST, TEST MEDIUM, ACCEPTANCE CRITERIA, JOINTS TO BE TESTED (IF ENTIRE COMPONENT/SYSTEM IS TESTED, SO STATE)].							
♦8. DIAGRAM OF TEST AREA INCLUDING GAGS AND BLANKS INSTALLED, VALVE POSITIONS, AND TEST GAGES/INSTR USED (DOCUMENT BELOW OR ATTACH SKETCH).							
9. GAGE DATA	RANGE (PSIG)		SERIAL #		CAL DATE		CAL DUE DATE
PRIMARY							
BACKUP							
♦10. REQUIRED TEST FLUID:			♦11. REQUIRED TEST PRESSURE (PSIG):			12. ACTUAL TEST PRESSURE (PSIG):	
♦13. REQUIRED TEST DURATION:				14. ACTUAL TEST DURATION:			
♦15. ALLOWABLE LEAKAGE:				16. MEASURED LEAKAGE:			
17. TEST MEDIUM:				18. INSPECTION RESULTS (CHECK ONE): <input type="checkbox"/> SAT <input type="checkbox"/> UNSAT			
19. OUT-OF-ROUNDNESS MEASUREMENTS (CHECK ONE): EXTERNAL HYDROSTATIC TEST OF PIPE ONLY				<input type="checkbox"/> SAT <input type="checkbox"/> UNSAT <input type="checkbox"/> NA			
20. REMARKS:							
21. CERTIFICATION							
CERTIFICATION SIGNATURES MUST BE MADE BY THE CRAFTSMAN WHO PERFORMED THE TEST AND THE QAI WHO WITNESSED THE TEST							
PERFORMED BY				INSPECTED BY			
CRAFTSMAN SIGNATURE		DATE (DATE TEST CONDUCTED)		QA INSPECTOR SIGNATURE		DATE	

[illegible]

QA FORM 26A INSTRUCTIONS

HYDROSTATIC/PNEUMATIC TEST RECORD

PURPOSE: To document hydrostatic or pneumatic tests accomplished on Scope of Certification piping systems or portions of a system to recertify the system after maintenance. It also provides a method for the Fleet Maintenance Activity to specify the required retests for work they performed. This form should be utilized to document mechanical joint tightness testing utilizing both an external pressure source and internal system pressure.

TOP OF FORM: Page ____ of ____

NOTE A TECHNICAL WORK DOCUMENT MAY CONTAIN MULTIPLE QA FORMS OF THE SAME TYPE, (E.G. MORE THAN ONE QA-26). THE PAGE ENTRY IS FOR THIS SPECIFIC FORM, NOT THE TOTAL NUMBER OF PAGES ON ALL FORMS OF THE SAME TYPE.

Enter the page number, starting with page 1, of total number of QA form pages (e.g., 1 of 2, 2 of 3). The last number reflects the total number of QA Form pages written. This block is filled in by a QAI or the QAO after all certification testing is complete before block 19 on the QA-9 is signed. (e.g., 1 of 3, 2 of 3, 3 of 3).

PROCEDURE: The numbered blocks on QA form 26A correspond with the instructions listed here. Any block not used will be marked NA. The planning organization must fill in blocks identified by a ♦ prior to issuing the Controlled Work Package (CWP).

BLOCK 1 - DSS Platform/Hull Number

Enter the Deep Submergence System (DSS) or ship's name and hull number.

BLOCK 2 - JCN

Enter the Joint Control Number (JCN).

BLOCK 3 - LWC

Enter the shop number of the Lead Work Center (LWC).

BLOCK 4 - CWP SER. NO.

Enter the CWP serial number.

BLOCK 5 - SYSTEM/COMPONENT

Enter the name of the system and component to be tested.

BLOCK 6 - TEST REFERENCES

Enter the applicable test reference and other applicable references (e.g., drawing number and revision used to obtain the required test pressure and conducting of the test).

NOTE: ENTER "S9505-AF-MMA-010/PIPING SYSTEMS" WHICH PROVIDES REQUIREMENTS FOR SHIP'S FORCE TO SET-UP AND CONDUCT TESTING.

BLOCK 7 - **REQUIRED TEST AND INSPECTION POINTS**

Enter the specific test requirements necessary to recertify the work. Specify test requirements (i.e., type of test, **test medium**, special valve position, duration, acceptance criteria, joints to be tested (if entire component or system is tested, so state)).

BLOCK 8 - **DIAGRAM OF TEST AREA**

Enter a diagram of the test area. Be specific. Include such things as relief valve locations, gage locations, blanks, gags, and valve positions, etc. The Quality Assurance Inspector (QAI) will verify the diagram prior to performance of the test.

NOTE: ALL VALVES WITHIN THE TEST BOUNDARIES MUST BE IDENTIFIED AND THEIR POSITION (OPEN OR SHUT) DURING THE TEST ANNOTATED.

NOTE: IF DRAWINGS OR ADDITIONAL INFORMATION IS REQUIRED TO SUPPLEMENT THIS REPORT, EACH DRAWING, ETC., WILL BE NUMBERED AND AUTHENTICATED WITH THE SIGNATURE BY THE CRAFTSMAN AND QAI MAKING UP THE REPORT.

NOTE: LOCAL EXCEPTIONS TO GAGE RANGE AND OR INCREMENTS WILL BE APPROVED BY AN INDIVIDUAL WITH A TECHNICAL WARRANT.

NOTE: SHIPS, FLEET MAINTENANCE ACTIVITIES AND REGIONAL MAINTENANCE CENTERS MANAGED BY UNITED STATES FLEET FORCES COMMAND OR TYCOMS WILL DISREGARD THE BLOCK 8 DIAMOND WHEN TESTING IS PERFORMED BY AN ACTIVITY OTHER THAN THE ACTIVITY PERFORMING REPAIR. THE ACTIVITY PERFORMING THE TESTING MUST COMPLETE THE DIAGRAM REQUIRED BY BLOCK 8.

BLOCK 9 - **GAGE DATA**

Enter the Primary and backup gage data. Backup gage data is not required when performing an operational test as defined in Part I, Chapter 7 of this volume when a second system gage is not available.

BLOCK 10 - **REQUIRED TEST FLUID**

Enter the required test fluid.

BLOCK 11 - **REQ'D TEST PRESSURE (PSIG)**

Enter the required test pressure. If listing the value would classify the CWP then the symbols "J" or "H" with the applicable reference may be used instead of classifying the document.

BLOCK 12 - **ACTUAL TEST PRESSURE (PSIG)**

Enter the actual test pressure. If listing the value would classify the CWP then the symbols "J" or "H" with the applicable reference may be used instead of classifying the document.

BLOCK 13 - **REQUIRED TEST DURATION**

Enter the required test duration including units.

BLOCK 14 - ACTUAL TEST DURATION

Enter the actual test duration including units.

BLOCK 15 - ALLOWABLE LEAKAGE

Enter the allowable leakage including units for the leakage.

BLOCK 16 - MEASURED LEAKAGE

Enter the actual measured leakage including units for the leakage.

BLOCK 17 - TEST MEDIUM

BLOCK 18 - INSPECTION RESULTS

- a. Check "SAT" block, if all inspections specified by Block 7 are complete and satisfactory.
- b. Check "UNSAT" block, if test results are unsatisfactory. Identify the specific inspection and reason for failure in the remarks section.

NOTE: IF A SATISFACTORY TEST CANNOT BE ACHIEVED, A DEPARTURE FROM SPECIFICATION MUST BE PROCESSED PER PART 1, CHAPTER 8 OF THIS VOLUME OR THE TASK MUST BE REWORKED AND RETESTED.

BLOCK 19 - OUT-OF-ROUNDNESS MEASUREMENTS

Enter out-of-roundness measurements for external hydrostatic tests of pipes only.

BLOCK 20 - REMARKS

Remarks pertinent to this test will be entered in this block.

BLOCK 21 - CERTIFICATION

PERFORMED BY

Person performing the test print name, enter signature and date signifying accuracy of data recorded.

INSPECTED BY

QAI print name, enter signature and date verifying the accuracy of test results recorded and inspection performed satisfactory.

BLOCK 22 - VALVE/SYSTEM LINEUP FOR PRESSURE TESTING

List all the valves within the test boundary and those valves that make up the test boundary. The required position for adequate testing of the component or system will be listed. Each valve will have the initials of the initial positioner, or in the event the valve is in the correct position and does not require positioning "NA" will be marked. Each valve will have 1st and 2nd checkers initials. Personnel involved with initial positioning, 1st and 2nd checking will print their names, sign, initial and date the required blocks at the bottom of the form.

NOTE: SHIPS, FLEET MAINTENANCE ACTIVITIES AND REGIONAL MAINTENANCE CENTERS MANAGED BY UNITED STATES FLEET FORCES COMMAND OR TYCOMS WILL DISREGARD THE BLOCK 21

DIAMOND WHEN TESTING IS PERFORMED BY AN ACTIVITY OTHER THAN THE ACTIVITY PERFORMING REPAIR. THE ACTIVITY PERFORMING THE TESTING MUST COMPLETE THE VALVE LINEUP REQUIRED BY BLOCK 21.

DROP TEST RECORD FOR DEEP SUBMERGENCE SYSTEMS QA FORM 27A (DSS)					PAGE ____ OF ____
◆ 1. DSS PLATFORM	HULL NO.	◆ 2. JCN	◆ 3. LWC/SHOP	◆ 4. CWP/REC SER NO.	◆ 5. SYSTEM/COMPONENT
◆ 6. REFERENCES (TEST REFERENCE MANUAL(S) AND/OR OTHER APPLICABLE REFERENCES)					
A.		B.		C.	
D.		E.		F.	
◆ 7. REQUIRED TEST AND INSPECTION – SPECIFY TEST REQUIREMENTS [i.e., TYPE OF TEST, TEST MEDIUM, JOINTS TO BE TESTED (IF ENTIRE COMPONENT/SYSTEM IS TESTED, SO STATE)].					
◆ 8. DIAGRAM OF TEST AREA INCLUDING GAGS AND BLANKS INSTALLED, VALVE POSITIONS, AND TEST GAGES/INSTR USED (DOCUMENT BELOW OR ATTACH SKETCH).					
Thermometer Serial No.: _____ Range (°F): _____ Cal Date: _____ Cal Due Date: _____					
9. GAGE DATA	RANGE (PSIG)	SERIAL #	CAL DATE	CAL DUE DATE	
PRIMARY					
BACKUP					
◆ 10. REQUIRED TEST FLUID:					
◆ 11. REQUIRED TEST PRESSURE:		12. INITIAL TEST PRESSURE:		13. FINAL PRESSURE AT END OF TEST:	
14. TEMPERATURE AT START OF TEST:		15. TEMPERATURE AT END OF TEST:		16. CHANGE IN TEMPERATURE:	
◆ 17. REQUIRED TEST DURATION:			18. ACTUAL TEST DURATION:		
◆ 19. ALLOWABLE PRESSURE DROP% IN MINUTES/HOURS:			20. FINAL PRESSURE DROP CORRECTED FOR TEMPERATURE CHANGE:		
21. TEST MEDIUM:		22. TEST RESULTS (CHECK ONE): <input type="checkbox"/> SAT <input type="checkbox"/> UNSAT			
23. REMARKS:					
24. CERTIFICATION					
CERTIFICATION SIGNATURES MUST BE MADE BY THE CRAFTSMAN WHO PERFORMED THE TEST AND THE QAI WHO WITNESSED THE TEST					
PERFORMED BY:			INSPECTED BY:		
CRAFTSMAN SIGNATURE			QA INSPECTOR SIGNATURE		
DATE			DATE		

[illegible]

24 SEP 2024

QA FORM 27A INSTRUCTIONSDROP TEST RECORD

NOTE: PLANNING WILL FILL IN BLOCKS IDENTIFIED BY A ♦ PRIOR TO ISSUING.

PURPOSE: To document drop tests accomplished on Scope of Certification piping systems or portions of a system to recertify the system after maintenance actions have been accomplished.

TOP OF FORM: Page ____ of ____

NOTE A TECHNICAL WORK DOCUMENT MAY CONTAIN MULTIPLE QA FORMS OF THE SAME TYPE, (E.G. MORE THAN ONE QA-26). THE PAGE ENTRY IS FOR THIS SPECIFIC FORM, NOT THE TOTAL NUMBER OF PAGES ON ALL FORMS OF THE SAME TYPE.

Enter the page number, starting with page 1, of total number of QA form pages (e.g., 1 of 2, 2 of 2). The last number reflects the total number of QA Form pages written. This block is filled in by a QAI or the QAO after all certification testing is complete before block 19 on the QA-9 is signed. (e.g., 1 of 3, 2 of 3, 3 of 3).

PROCEDURE: The numbered blocks on QA form 27A correspond with the instructions listed here. Any block not used will be marked NA. The planning organization must fill in blocks identified by a ♦ prior to issuing the CWP.

BLOCK 1 - DSS Platform/Hull Number

Planner enter the DSS or ship's name and hull number.

BLOCK 2 - JCN

Planner enter the JCN.

BLOCK 3 - LWC

Planner enter the shop number of the LWC.

BLOCK 4 - CWP SER. NO.

Planner enter the CWP serial number.

BLOCK 5 - SYSTEM/COMPONENT

Planner enter the name of the system and component to be tested.

BLOCK 6 - TEST REFERENCES

Planner enter the applicable test reference and other applicable references (e.g., drawing number and revision used to obtain the required test pressure and conducting of the test).

NOTE: ENTER "S9505-AF-MMA-010/PIPING SYSTEMS" WHICH PROVIDES REQUIREMENTS FOR SHIP'S FORCE TO SET-UP AND CONDUCT TESTING.

BLOCK 7 - REQUIRED TEST AND INSPECTION POINTS

Planner enter the specific test requirements necessary to recertify the work. Specify test requirements (i.e., type of test, **test medium**, special valve position, duration, acceptance criteria, and joints to be tested (if entire component or system is tested, so state)).

BLOCK 8 - DIAGRAM OF TEST AREA

Planner enter a diagram of the test area. Be specific. Include such things as relief valve locations, gage locations, blanks, gags, and valve positions, etc. The QAI will verify the diagram prior to performance of the test. For nuclear tests identify major components to be isolated or vented to preclude unnecessary pressurization.

NOTE: ALL VALVES WITHIN THE TEST BOUNDARIES MUST BE IDENTIFIED AND THEIR POSITION (OPEN OR SHUT) DURING THE TEST ANNOTATED.

NOTE: IF DRAWINGS OR ADDITIONAL INFORMATION IS REQUIRED TO SUPPLEMENT THIS REPORT, EACH DRAWING, ETC., WILL BE NUMBERED AND AUTHENTICATED WITH THE SIGNATURE BY THE CRAFTSMAN AND QAI MAKING UP THE REPORT.

NOTE: LOCAL EXCEPTIONS TO GAGE RANGE AND OR INCREMENTS WILL BE APPROVED BY AN INDIVIDUAL WITH A TECHNICAL WARRANT.

NOTE: SHIPS, FLEET MAINTENANCE ACTIVITIES AND REGIONAL MAINTENANCE CENTERS MANAGED BY UNITED STATES FLEET FORCES COMMAND OR TYCOMS WILL DISREGARD THE BLOCK 8 DIAMOND WHEN TESTING IS PERFORMED BY AN ACTIVITY OTHER THAN THE ACTIVITY PERFORMING REPAIR. THE ACTIVITY PERFORMING THE TESTING MUST COMPLETE THE DIAGRAM REQUIRED BY BLOCK 8.

BLOCK 9 - GAGE DATA

Craftsman enter the Primary and backup gage data. Backup gage data is not required when performing an operational test as defined in Part I, Chapter 7 of this volume when a second system gage is not available.

BLOCK 10 - REQUIRED TEST FLUID

Planner enter the required test fluid.

NOTE: IF LISTING THE TEST PRESSURE WOULD CLASSIFY THE CWP, ENTER "J", "H", "ITEM 1 OF REF (A)", OR ETC., AS APPROPRIATE FROM THE APPLICABLE REFERENCE INSTEAD OF CLASSIFYING THE DOCUMENT.

BLOCK 11 - REQ'D TEST PRESSURE (PSIG)

Planner enter the required test pressure.

BLOCK 12 - INITIAL TEST PRESSURE

Craftsman enter initial test pressure achieved at start of test.

BLOCK 13 - FINAL PRESSURE AT END OF TEST

Craftsman enter final pressure reading when the required test time is completed.

BLOCK 14 - TEMPERATURE AT START OF TEST

Craftsman enter temperature at start of the test with units.

BLOCK 15 - TEMPERATURE AT END OF TEST

Craftsman enter temperature at the end of the test with units.

BLOCK 16 - CHANGE IN TEMPERATURE

Craftsman subtract temperature at the end of the test recorded in Block 15 from temperature at the start of the test recorded in Block 14.

BLOCK 17 - REQUIRED TEST DURATION

Planner enter the required test duration including units.

BLOCK 18 - ACTUAL TEST DURATION

Craftsman record actual duration of the test.

BLOCK 19 - ALLOWABLE PRESSURE DROP % IN MINUTES/HOURS

Planner enter the allowable pressure drop as a percentage of the test pressure in minutes or hours. Cross-out time measure not used.

BLOCK 20 - FINAL PRESSURE DROP CORRECTED FOR TEMPERATURE CHANGE

Craftsman record final pressure drop calculated with corrections for temperature change in the same units as Blocks 11 and 12.

BLOCK 21 - TEST MEDIUM

BLOCK 22 - TEST RESULTS

Craftsman

- a. Check "SAT" block if all inspections specified by Block 7 are complete and satisfactory.
- b. Check "UNSAT" block, if test results are unsatisfactory. Identify the specific inspection and reason for failure in the remarks section.

NOTE: IF A SATISFACTORY TEST CANNOT BE ACHIEVED, A DEPARTURE FROM SPECIFICATION MUST BE PROCESSED PER PART 1, CHAPTER 8, OF THIS VOLUME OR THE TASK MUST BE REWORKED AND RETESTED.

BLOCK 23 - REMARKS

Remarks pertinent to this test will be entered in this block.

BLOCK 24 - CERTIFICATION

PERFORMED BY

Craftsman performing the test print name, enter signature and date signifying accuracy of data recorded.

INSPECTED BY

QAI print name, enter signature and date verifying the accuracy of test results recorded and inspection performed satisfactory.

NOTE: SHIPS, FLEET MAINTENANCE ACTIVITIES AND REGIONAL MAINTENANCE CENTERS MANAGED BY UNITED STATES FLEET FORCES COMMAND OR TYCOMS WILL DISREGARD THE BLOCK 24 DIAMOND WHEN TESTING IS PERFORMED BY AN ACTIVITY OTHER THAN THE ACTIVITY PERFORMING REPAIR. THE ACTIVITY PERFORMING THE TESTING MUST COMPLETE THE VALVE LINEUP REQUIRED BY BLOCK 24.

BLOCK 25 - VALVE/SYSTEM LINEUP FOR PRESSURE TESTING

List all the valves within the test boundary and those valves that make up the test boundary. The required position for adequate testing of the component or system will be listed. Each valve will have the initials of the initial positioner, or in the event the valve is in the correct position and does not require positioning "NA" will be marked. Each valve will have 1st and 2nd checkers initials. Personnel involved with initial positioning, 1st and 2nd checking will print their names, sign, initial and date the required blocks at the bottom of the form.

24 SEP 2024

**ELECTRICAL/ELECTRONIC CABLE CONNECTOR
ASSEMBLY AND TEST RECORD****QA FORM 34B
(DSS)**

PAGE _____ OF _____

A separate QA Form 34B must be used for each connector requiring controlled assembly documentation. The QA Form 34B must be used to provide: 1) Standalone documentation for cable connector reconnection when controlled assembly is required by authorized REC exception; or 2) QA Form 34B will be included in CWP/REC packages when documentation of controlled assembly is required as OQE for the work performed.

Planning must fill in blocks identified by a ◆ prior to issuing.

◆ 1. DSS PLATFORM HULL NO.	◆ 2. JCN	◆ 3. LWC/SHOP	◆ 4. CWP/REC SER NO.	◆ 5. SYSTEM(S) COMPONENT		
◆ 6. CABLE/CONNECTOR DESIGNATION		◆ 7. CABLE/CONNECTOR DESIGNATION		◆ 8. CONNECTOR SIZE		
◆ 9. REFERENCES						
10. NEW MATERIAL						
PC NO.	REF.	DESCRIPTION	QTY	LOE	IDENT (e.g., MIC NO/NSN/TRACEABILITY NO)	R/I
11. INSPECTION						
PINS		SEALING SURFACES ◆ [] NOT APPLICABLE			THREADS ◆ [] NOT APPLICABLE	
PLUG SAT _____ UNSAT _____	JACK SAT _____ UNSAT _____	PLUG SAT _____ UNSAT _____	JACK SAT _____ UNSAT _____	VENT SCREW SAT _____ UNSAT _____	PLUG SAT _____ UNSAT _____	JACK SAT _____ UNSAT _____
12. TORQUE DOCUMENTATION		◆ [] TORQUE DOCUMENTATION NOT REQUIRED				
VENT SCREW ◆ [] NOT APPLICABLE	◆ REQUIRED TORQUE AND TOLERANCE <input type="checkbox"/> IN-LB <input type="checkbox"/> FT-LB	FINAL TORQUE <input type="checkbox"/> IN-LB <input type="checkbox"/> FT-LB	TORQUE DEVICE/INSTRUMENT USED			
			RANGE <input type="checkbox"/> IN-LB <input type="checkbox"/> FT-LB	SERIAL NUMBER	CAL DUE DATE	
COUPLING RING	◆ REQUIRED TORQUE AND TOLERANCE <input type="checkbox"/> IN-LB <input type="checkbox"/> FT-LB	FINAL TORQUE <input type="checkbox"/> IN-LB <input type="checkbox"/> FT-LB	TORQUE DEVICE/INSTRUMENT USED			
			RANGE <input type="checkbox"/> IN-LB <input type="checkbox"/> FT-LB	SERIAL NUMBER	CAL DUE DATE	
CRAFTSMAN SIGNATURE			DATE	QAI SIGNATURE		DATE
13. LOCKWIRE/LOCKING CABLE INSTALLATION SAT _____ ◆ NA _____		MATL. DESCRIPTION/NSN/PC NO.		CRAFTSMAN SIGNATURE		DATE
14. REMARKS/RECORD OF REPAIRS, MODIFICATIONS, INSPECTIONS (e.g., LIST OF ASSOCIATED RECORDS)						
15. QA INSPECTOR/SHOP SUPERVISOR SIGNATURE/BADGE NO/DATE. (RECORD HAS BEEN REVIEWED FOR FINAL ACCEPTANCE)				16. QAS SIGNATURE/BADGE (RECORD HAS BEEN REVIEWED FOR COMPLETENESS).		DATE

24 SEP 2024

QA FORM 34B INSTRUCTIONSELECTRICAL/ELECTRONIC CABLE CONNECTOR ASSEMBLY AND TEST RECORD

NOTE: PLANNING WILL FILL IN BLOCKS IDENTIFIED BY A ♦ PRIOR TO ISSUING.

PURPOSE: To provide a standard form to document the assembly and test of Scope of Certification electrical and electronic cable connector assemblies.

TOP OF FORM: Page ____ of ____

NOTE A TECHNICAL WORK DOCUMENT MAY CONTAIN MULTIPLE QA FORMS OF THE SAME TYPE, (E.G. MORE THAN ONE QA-26). THE PAGE ENTRY IS FOR THIS SPECIFIC FORM, NOT THE TOTAL NUMBER OF PAGES ON ALL FORMS OF THE SAME TYPE.

Enter the page number, starting with page 1, of total number of QA form pages (e.g., 1 of 2, 2 of 2). The last number reflects the total number of QA Form pages written. This block is filled in by a QAI or the QAO after all certification testing is complete before block 19 on the QA-9 is signed. (e.g., 1 of 3, 2 of 3, 3 of 3).

PROCEDURE: The numbered blocks on QA form 34B correspond with instructions listed here. Any block not used will be marked N/A. The planning organization must fill in blocks identified by a * prior to issuing the CWP.

BLOCK 1 - DSS PLATFORM/HULL NO.

Planner enter the DSS or ship's name and hull number.

BLOCK 2 - JCN

Planner enter the JCN.

BLOCK 3 - LWC

Planner enter the LWC.

BLOCK 4 - CWP/REC SER. NO.

Planner enter the CWP serial number.

BLOCK 5 - SYSTEM(S)/COMPONENT

Planner enter the noun name of the system(s) and component (if applicable).

BLOCK 6 - CABLE/CONNECTOR DESIGNATION

Planner enter the designation of the connector as listed on prints or other reference material.

BLOCK 7 - CABLE/CONNECTOR DESIGNATION

Planner enter the designation of the cables entering the connector as listed on prints or other reference material.

BLOCK 8 - CONNECTOR SIZE

Planner enter the type and size of the male connector (ex. M24231/13-001, where the M24231 is the standard for the type of receptacle and the 13-001 is the size and number of contacts from the standard).

BLOCK 9 - REFERENCES

Planner enter all references used to identify component parts, joint, material, and assembly information. Include revision letter and, if applicable, the assembly number (e.g., Assy D, Assy RA, etc.). Revisions for technical manuals are not required. If joint numbers are assigned in a sketch in a Work Procedure, include the Work Procedure sketch number. For Electrical Hull Fittings, include both the assembly drawing and electrical hole assignment drawing.

BLOCK 10 - NEW MATERIAL

Craftsman

PC NO: Enter piece numbers of parts. List only the new replacement parts actually being installed.

REF: Record the reference letter of the drawing or document listed in Block 9 which provides the material specification or assembly information for the piece listed in the “PC NO.” block.

DESCRIPTION: Describe all new parts associated with the assembly or joint. For O-rings: record the MIL SPEC and the size. Enter the stock number of the O-ring lubricant or any sealant used during assembly.

QTY: Record quantity of new material installed.

LOE: Identify the Level of Essentiality (MIC Level). Example: L1, NA. For SOC material, enter the appropriate Material Control Division (A, B or C).

IDENT: Record the National Stock Number or traceability number of the new materials that were used.

R/I (Receipt Inspection): Enter receipt inspection results from the QA form 2 (SAT). For non-controlled material, enter “N/A”. For SOC MCD C material, the craftsman will perform a receipt inspection per Part III Chapter 6 of this volume and document the inspection results in the R/I column of Block 10.

BLOCK 11 - INSPECTION

PINS: Craftsman record “SAT” or “UNSAT” for the plug and jack inspection using requirements of the references listed in Block 9.

SEALING SURFACE: Craftsman record “SAT” or “UNSAT” for the sealing surface inspection using requirements of the references listed in Block 9.

Planning. If the sealing surface is not required to be checked, mark the “NOT APPLICABLE” block.

THREADS: Craftsman record “SAT” or “UNSAT” for the fastening thread inspection using requirements of the references listed in Block 9.

Planning. If the thread inspection is not required to be checked, mark the “NOT APPLICABLE” block.

24 SEP 2024

REMARKS: Enter any pertinent remarks or additional information related to the inspection of the pins, thread or sealing surfaces in Block 14. Each entry must contain a signature and date except where the entry is pre-printed on the form by planning.

BLOCK 12 - TORQUE DOCUMENTATION

Not all electrical or electronic cable connectors require torque documentation. For those joints not requiring torque documentation, the Planner will mark the “NOT APPLICABLE” block. The craftsman will still sign indicating that the joint was assembled following specification and the correct O-ring was used.

For those electrical or electronic cable connectors which require torque documentation:

REQUIRED TORQUE AND TOLERANCE: The Planner will list the required torque for the vent screw and coupling ring as applicable per the requirements of the reference(s) listed in Block 9.

FINAL TORQUE: The craftsman will record the final torque applied to the vent screw or coupling ring.

TORQUE DEVICE DATA: Craftsman record range, serial number and calibration due date for the torque wrench or other device used during the assembly of the connector.

CRAFTSMAN(S) AND QAI CERTIFICATION BLOCK FOR JOINT DATA: Craftsman(s) and QAI must sign, record badge number and date of the signature after the satisfactory completion of assembly following the requirements. This signature provides certification that the joint meets the requirements for the following:

- (1) The applied lubricant is acceptable per the technical direction.
- (2) The final required pre-load torque has been applied following specified requirements.
- (3) Sealing surfaces meet the acceptance criteria of the applicable Maintenance Standard.

QAI CERTIFICATION BLOCK FOR JOINT DATA: QAI must sign and date the signature after the satisfactory completion of assembly following the requirements. This signature provides certification that the joint meets the requirements for the following:

- (1) The applied lubricant is acceptable per the technical direction.
- (2) The final required pre-load torque has been applied following specified requirements.
- (3) Sealing surfaces meet the acceptance criteria of the applicable Maintenance Standard.

BLOCK 13 - LOCKWIRE/LOCKING CABLE/DEVICE INSTALLATION

NOTE: THIS BLOCK APPLIES TO LOCKING DEVICES OTHER THAN SELF-LOCKING NUTS, SELF-LOCKING INSERTS OR SELF-LOCKING BOLT OR CAP SCREWS.

Planner enter an X in the “NOT APPLICABLE” box when not applicable. When an action is required to engage the locking device, enter a description of the required action.

NOTE: FOR MCD-C LOCKWIRE, LOCKING CABLE OR DEVICE, THE QAI WILL UTILIZE SPACE IN BLOCK 14 TO DOCUMENT COMPLETION OF INSPECTION OF MCD-C MATERIAL DURING INSTALLATION.

24 SEP 2024

Craftsman sign, date and check SAT when lockwire, locking cable or required locking device (e.g., locking ring for EHF's, barrel nut locking device, etc.) has been properly installed or the required action has been accomplished. Enter description (e.g., lockwire, locking cable, lock tab) and ident (e.g., stock number, MIL-SPEC or piece number) of the lockwire, locking cable or locking device. Enter description and "Existing" for existing locking devices. If more than one locking device type (e.g., lockwire and lock tab washers) exists on the assembly, record additional information in the Remarks block. When the installation of more than one of the same type of locking device is being documented in Block 13 (e.g., 2 locking devices), record the quantity in addition to the description (Block 14 may be used if additional space is needed). Recording the quantity is not required for lockwire or locking cable, nor when the locking device quantity is documented in Block 10.

QAI sign, print and date in Block 14 for new MCD-C material installed by craftsman in Block 13, to ensure material conforms to specified requirements.

BLOCK 14 - **REMARKS/RECORD OF REPAIRS/MODIFICATIONS/INSPECTIONS**

Enter any pertinent remarks or additional information related to the repair or assembly of the component. Each entry must contain a signature and date except where the entry is pre-printed on the form by planning.

BLOCK 15 - **QA INSPECTOR/SHOP SUPERVISOR SIGNATURE/BADGE NO/DATE. (RECORD HAS BEEN REVIEWED FOR FINAL ACCEPTANCE)**

QAI must sign, record badge number and date of the signature after the satisfactory review for Final Acceptance of all recorded data. Do not sign unless accepting all recorded data.

BLOCK 16 - **QAS SIGNATURE/BADGE (RECORD HAS BEEN REVIEWED FOR COMPLETENESS)**

Quality Assurance Supervisor or Quality Assurance Officer will print name, enter signature and date for final review, signifying the accuracy of the completed form. If any entry is UNSAT, the Quality Assurance Officer will initiate action to resolve the unsat condition and indicate the action taken in the remarks block. Do not sign unless a satisfactory repair is completed or the UNSAT condition is accepted.