Command Leadership
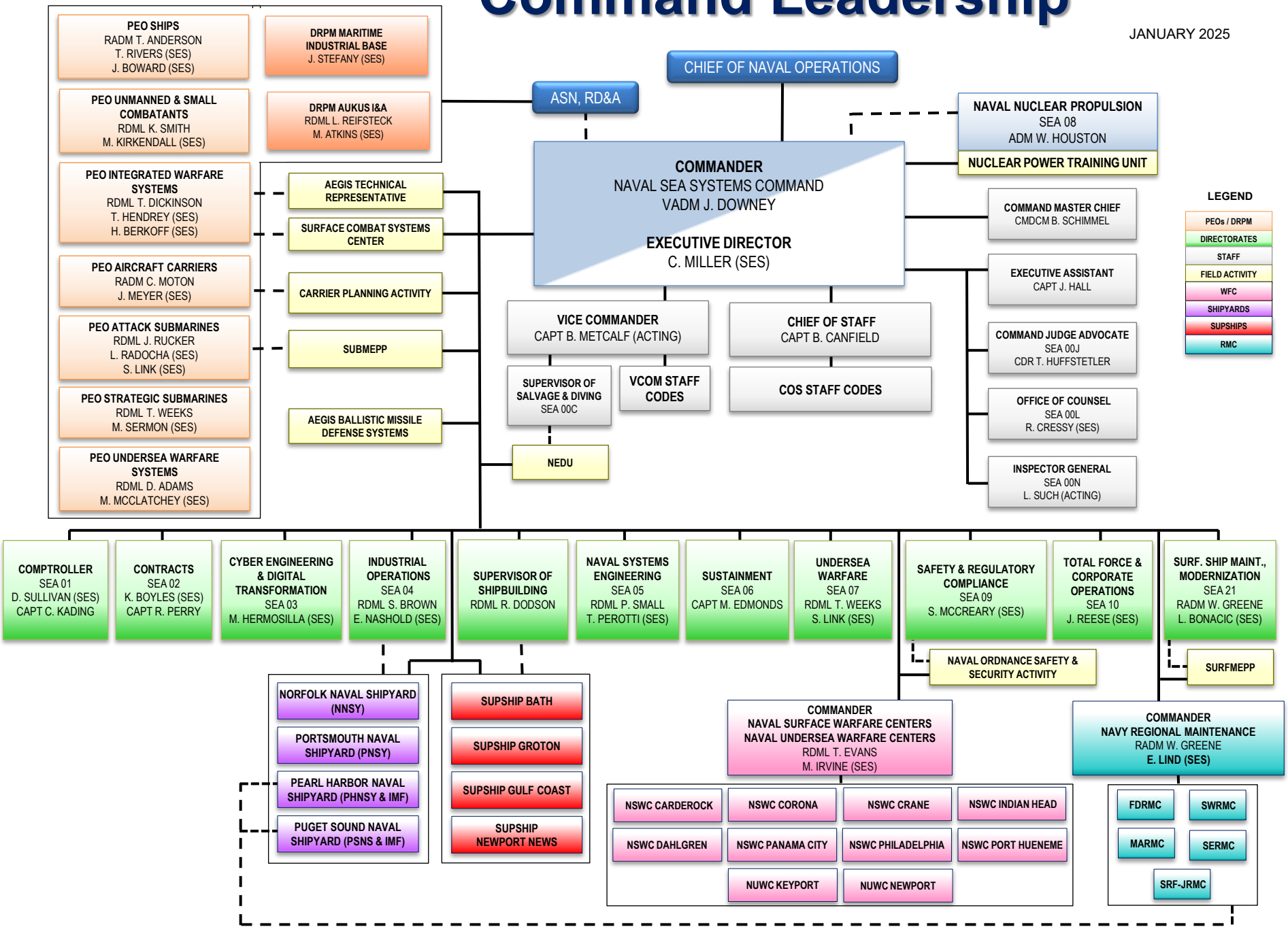
JANUARY 2025