QPL-13140-45
31 March 1976
SUPERSEDING
QPL-13140-44
13 November 1975

QUALIFIED PRODUCTS LIST

OF

PRODUCTS QUALIFIED UNDER MILITARY SPECIFICATION

MIL-L-13140

LUMBER AND PLYWOOD, FIRE-RETARDANT TREATED

This list has been prepared for use by or for the Government in the procurement of products covered by the subject specification and such listing of a product is not intended to and [illegible] the products listed have been satisfactory under the requirements for the product as specified in [illegible] the latest effective issue of the applicable specification. This list is subject to change without notice, revision or deletion of this list will be issued as necessary. The listing of a product does not relieve the supplier from compliance with the specification requirements.

THE ACTIVITY RESPONSIBLE FOR THIS QUALIFIED PRODUCTS LIST IS THE NAVAL SHIP ENGINEERING CENTER.

GOVERNMENT DESIGNATION	MANUFACTURER'S DESIGNATION	TEST OR INSPECTION REPORT	MANUFACTURER'S NAME AND ADDRESS
[illegible] Douglas Fir Southern Pine [illegible] Pine [illegible] Fir Southern Pine	FIRE-X	[illegible] Hwy [illegible] U.L. 31402 U.L. 47933	American Wood Preserving Company P. O. Box 746 Thomson, GA 30824 Plants: Dixie Wood Preserving Co. Wire Road Thomson, GA Dixie Wood Preserving Co. Dixie Wood Rd. Pine Bluff, AR
[illegible] Fir [illegible] [illegible] Pine [illegible] [illegible] Pine Douglas Fir	[illegible] Fire [illegible]	U.L. 83505 U.L. [illegible] [illegible] [illegible] P-655	Atlanta Forest Products, Incorporated P.O. Box 538 Union City, GA 30291 Plant: 6843 Goodson Rd. Union City, GA
Lumber Douglas Fir Southern Pine Hemlock White [illegible] [illegible] [illegible] [illegible] [illegible] Western Pine Red Pine Red [illegible] Ponderosa Pine Douglas Fir [illegible] Poplar	[illegible]	U.L. [illegible] of PPG [illegible] 15 [illegible] U.L. [illegible]	Baton Rouge Wood Preserving Co. P.O. Box 33261 Baton Rouge, LA 70883 Plant: 2112 N. 18th St. Baton Rouge, LA

[illegible]	Non-Manufacturer's Designation	Self Qualification Reference	Manufacturer's Name and Address
[illegible]	Intumescent	U.L. [illegible] U.L. [illegible] Fed. Spec. [illegible] of 26 Feb 1964	J.H. Baxter & Co. P.O. Box [illegible] Eugene, OR 97401 Plants: Hayward, CA Eugene, OR
Douglas Fir Western Yellow Pine Western Fir Western Hemlock Ponderosa White Pine Redwood Western Red Cedar Western Pine Redwood Eastern Spruce Douglas Fir Southern Pine Hemlock Sitka Spruce Western Hemlock White Pine Redwood Southern Pine Douglas Fir	NON-TOX Exterior	U.L. 2065 FSL U.L. [illegible] 4/[illegible] Fed. Spec. [illegible] U.L. [illegible]	JH J.H. Baxter Co. 1305 S. El Camino Real San Mateo, CA 94402 Plants: 61 Baxter Rd. Eugene, OR 1-415-349-0201
Douglas Fir Redwood Western Fir Western Pine Western Hemlock White Pine Redwood Southern Pine Douglas Fir	Hemlock Fire Retardant	U.L. [illegible] U.L. [illegible] Fed. Spec. [illegible]	Fulton Cascade Corp. P.O. Box [illegible] Newport News, VA 23607 Plants: [illegible] Road Newport News, VA
Douglas Fir Southern Pine Hemlock White Fir Sitka Spruce White Spruce Red Oak Redwood Redwood White Pine Red Pine Soft Maple Plywood Douglas Fir Southern Pine Poplar	Osmose Fireproof	U.L. R4298 FPL Ltr 4800 of 14 Feb 1964 U.L. R5029	Cascade Pole Co. P.O. Box 1496 Tacoma, WA 98401 Plants: Port of Tacoma Rd. Tacoma, WA
Douglas Fir Southern Pine Hemlock White Fir Sitka Spruce White Spruce Red Oak Redwood Redwood White Pine Red Pine Soft Maple Plywood Douglas Fir Southern Pine Poplar	Osmose Fireproof	U.L. R4298 FPL Ltr 4800 of 14 Feb 1964 U.L. R5029	Cosswood Treated Products Box 193-B Beardstown, IL 62618 Plants Arenzville Rd. Beardstown, IL

DESCRIPTION OF LUMBER	MANUFACTURER'S DESIGNATION	[illegible] OR [illegible] CLASSIFICATION REFERENCE	MANUFACTURER'S NAME AND ADDRESS
Lumber Douglas Fir Southern Pine Hemlock White Fir Sitka Spruce White Spruce Red Oak Redwood Redwood White Pine Red Pine Soft Maple Plywood Douglas Fir Southern Pine Poplar	Dawson Fireproof	U.L. [illegible] FPS Int 1333 of 16 Feb 1964 U.L. [illegible]	Cleveland Wood Preserving Company 3600 Granger Road Cleveland, OH 44131 Plant: Same address
Lumber Douglas Fir Southern Pine Hemlock White Fir Sitka Spruce White Spruce Red Oak Redwood Redwood White Pine Red Pine Soft Maple Plywood Douglas Fir Southern Pine Poplar	Dawson Fireproof	U.L. [illegible] FPS Int 1630 of 14 Feb 1964 U.L. [illegible]	Continental Wood Preservers, Inc. [illegible] Cliff St. [illegible], MI 48213 Plant: [illegible] E. Davison Ave. Detroit, MI
Lumber Douglas Fir Redwood White Fir Southern Pine Western Hemlock White Pine Plywood Southern Pine Douglas Fir	Non-Com Fire Retardant	U.L. [illegible] U.L. [illegible] Reports [illegible] [illegible]	Cox Wood Preserving Co. P.O. Drawer 1124 Orangeburg, SC 29115 Plant: Cannon Bridge Rd. Orangeburg, SC
Lumber Douglas Fir Southern Pine Redwood White Fir Western Hemlock White Pine Plywood Southern Pine Douglas Fir	Non-Com Fire Retardant	U.L. [illegible] U.L. [illegible] Reports [illegible] [illegible]	Hunter Lumber & Export Company P.O. Box 4140 Jacksonville, FL 32201 Plant: 2719 W. Beaver St. Jacksonville, FL

[illegible]	MANUFACTURER'S DESIGNATION	TEST OR QUALIFICATION REFERENCE	MANUFACTURER'S NAME AND ADDRESS
Lumber Douglas Fir Southern Pine Hemlock White Fir Sitka Spruce White Spruce Red Oak Basswood Redwood White Pine Red Pine Soft Maple Plywood Douglas Fir Southern Pine Poplar	Osmose Flameproof	U.L. R1233 FPL Ltr 4050 of 18 Feb 1964 U.L. R5021	Dayton Flameproof & Wood Preserving Co. 447 E. Monument Ave. Dayton, OH 45402 Plant: Same address
Lumber Douglas Fir Southern Pine Hemlock White Fir Sitka Spruce White Spruce Red Oak Basswood Redwood White Pine Red Pine Soft Maple Plywood Douglas Fir Southern Pine Poplar	Osmose Flameproof	U.L. R1290 [illegible] of [illegible] Feb 1964 U.L. R5021	A.C. [illegible] Lumber Corp. 13 Raymond Ave. [illegible], NY 12603 Plant: Riverside Terminal Foot of Hoffman St. Poughkeepsie, NY
Lumber Douglas Fir Southern Pine Hemlock White Fir Sitka Spruce White Spruce Red Oak Basswood Redwood White Pine Red Pine Soft Maple Plywood Douglas Fir Southern Pine Poplar	Osmose Flameproof	U.L. R[illegible] FPL Ltr 4390 of 14 Feb 1964 U.L. R5023	Gerrity Co., Inc. P.O. Box 1100 Boston, MA 02101 Plant: Whiting Ave. Ext. Readville, MA

[illegible]

[illegible]

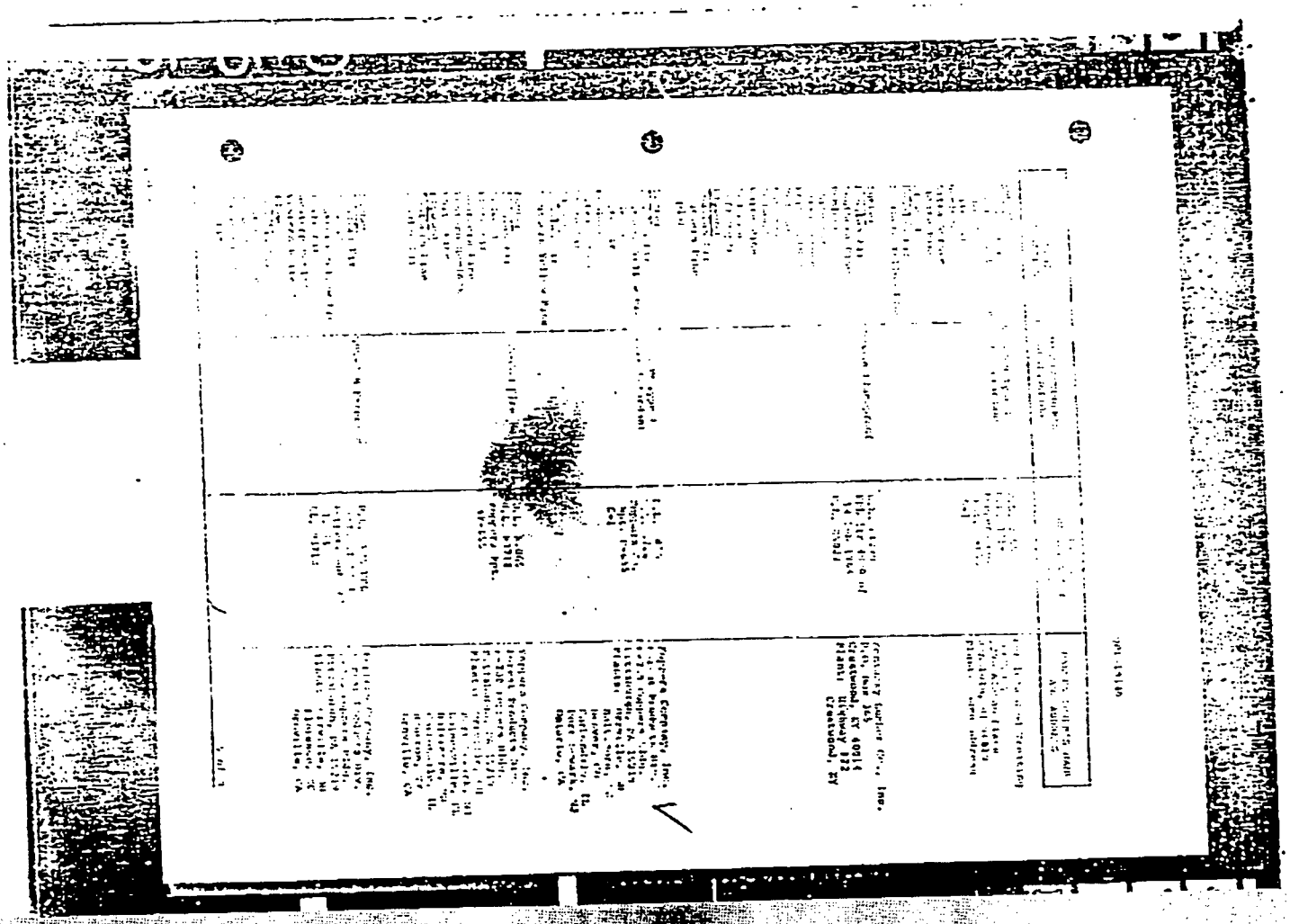

COMMODITY DESCRIPTION	MANUFACTURER'S DESIGNATION	STATE OF QUALIFICATION CITATION	MANUFACTURER'S NAME AND ADDRESS
Lumber Douglas Fir Plywood: Western Hemlock White Fir Plywood Douglas Fir	Pyramite	FPL 101 (90% of 26 Jul 1966) U.S. [illegible] U.S. [illegible]	Weyerhaeuser & Reuter Plywood Company P.O. Box 3048 Portland, OR 97208 Plants: 4300 N. Lagoonter St. Portland, OR (503) 285-5768
Lumber Douglas Fir Southern Pine Hemlock White Fir Sitka Spruce White Spruce Red Oak Redwood Redwood White Pine Red Pine Soft Maple Plywood Douglas Fir Southern Pine Poplar	Harvey Flexoplywood	U.S. [illegible] FPL 101 (90% of 26 Feb 1966) U.S. [illegible]	Hayes, Grimes & Weiner, Inc. 169 Jewel Street Brooklyn, NY 11222 Plants: Same address
Lumber Douglas Fir Southern Pine Hemlock White Fir Sitka Spruce White Spruce Red Oak Redwood Redwood White Pine Red Pine Soft Maple Plywood Douglas Fir Southern Pine Poplar Plywood	Harvey Flexoplywood	U.S. [illegible] FPL 101 (90% of 26 Feb 1966) U.S. [illegible]	Mid-Atlantic Wood Preservers P. O. Box 56 Hagerstown, MD 21741 Plants: Shipley Ave. Hagerstown, MD
Lumber Douglas Fir Southern Pine Plywood Douglas Fir	APPA-P-19 Type U	FPL 101 (90% of 26 Feb 1966) U.S. [illegible] FPL 101 (90% of 26 Feb 1966) U.S. [illegible]	National Wood Preservers, Inc. P.O. Drawer F Haverstown, PA 19083 Plants: Eagle Rd. & Penn Central Railroad Haverstown, Delaware County, PA (610) 528-6190 446-6360

CPL-19146

[illegible] DESIGNATION	[illegible]	[illegible] CLASSIFICATION [illegible]	MANUFACTURER'S NAME AND ADDRESS
[illegible] Douglas Fir Southern Pine [illegible] White Fir [illegible] [illegible] [illegible] [illegible] Redwood White Pine Red Pine Soft Maple Plywood Douglas Fir Southern Pine Poplar	[illegible]	U.L. [illegible] [illegible] [illegible] U.L. [illegible]	New England Wood Preserving Company [illegible] Road [illegible], RI 02886 Plant: 50 Glenham Ave. Warwick, RI
Lumber Douglas Fir Western Hemlock Ponderosa Pine Plywood Douglas Fir	[illegible] II	[illegible] [illegible] [illegible] U.L. [illegible] U.L. [illegible] U.L. [illegible] U.L. [illegible]	[illegible]-Martin Co. 1727 N. E. 11th Ave. Portland, OR 97212 Plant: Pacific Wood Treating Corp. 111 W. Division St. Ridgefield, WA
Lumber [illegible] [illegible] White Fir [illegible] Pine [illegible] White Pine Plywood [illegible] [illegible]	[illegible]	[illegible]	[illegible], Inc. [illegible] [illegible] [illegible] CA [illegible] Plant: [illegible] [illegible]
Lumber Douglas Fir Hemlock Spruce Plywood Douglas Fir	[illegible]	[illegible] Labs. Rpt. [illegible] U.L. [illegible] U.L. [illegible]	Pacific Wood Treating Corp. 111 East Division St. Ridgefield, WA 98642 [illegible] (206) 813-5467
Lumber Douglas Fir Southern Pine Hemlock White Fir Sitka Spruce White Spruce Red Oak Basswood Redwood White Pine Red Pine Soft Maple Plywood Douglas Fir Southern Pine Poplar	[illegible]	U.L. [illegible] [illegible] [illegible] U.L. [illegible]	Permapost Products Co. P.O. Box 123 Hillsboro, OR 97123 Plant: [illegible] Tualatin Valley Highway Hillsboro, OR (503) 648-4156

[illegible]	MANUFACTURER'S DESIGNATION	TEST OR QUALIFICATION [illegible]	MANUFACTURER'S NAME AND ADDRESS
[illegible]	[illegible]	[illegible]	[illegible] Lumber Co., Inc. P.O. Box 2171 18th Ave. & [illegible] St. [illegible], MS 39301 Plant: Meridian, MS
[illegible]	AWPA [illegible] Type D	[illegible]	Sheridan Pressure Treated Lumber, Inc. [illegible] Graverton Hwy., Suite 470 Portland, OR 97225 Plant: [illegible] Creek Rd. Sheridan, OR
[illegible]	[illegible] Fire Retardant	[illegible]	[illegible] Stewart Lumber Co. [illegible] Johnson St., N.E. Minneapolis, MN 55413 Plant: Same address
[illegible]	Pyrsanto	FPL Ltr [illegible] 26 Feb 1964 [illegible]	[illegible] Lumber Operations Div. [illegible] International Inc. 2135 Lawrence Ave. East Point, GA 30344 Plant: Same address
[illegible]	[illegible] Flameproof	U.L. [illegible] FPL Ltr [illegible] of 14 Feb 1964 U.L. [illegible]	Virginia [illegible] Preserving Corp. P.O. Box [illegible] Richmond, VA 23224 Plant: Oakview & Peyton Sts. Laurel, VA

[illegible]

1068

[illegible]	[illegible]	[illegible]	[illegible]
[illegible] [illegible] Fir [illegible] [illegible] [illegible] Fir Douglas Fir Cedar, [illegible] Western Larch White Pine Hemlock [illegible] Fir [illegible] Fir Ponderosa Pine or Lodgepole Pine Sapwood	A.W.P.A. P-10 Type C	U.L. 6444 U.L. 6443 FPL Inv 4090 of 24 Feb 1964	Western Wood Preserving Company P.O. Box [illegible] Tacoma, WA 98198 Plants: Corner Pease & Schuyler Tacoma, WA
[illegible] [illegible] Fir Ponderosa Pine [illegible] [illegible] Fir [illegible] Cedar [illegible] Spruce [illegible] [illegible] White Pine Red Pine Soft Maple [illegible] Fir Douglas Fir Southern Pine	Osmose Flameproof	U.L. 88296 FPL Inv 4093 of 24 Feb 1964 U.L. 92033	Wood-Protection Co. P.O. Box 33376 Houston, TX 77033 Plants: 5151 Holmes Rd. Houston, TX
[illegible] [illegible] Fir Ponderosa Pine Hemlock White Fir Sitka Spruce White Spruce Redwood Redwood White Pine Red Pine Soft Maple Plywood Douglas Fir Southern Pine Poplar	Osmose Flameproof	U.L. 81259 FPL Inv 4093 of 24 Feb 1964 U.L. 92033	Wood Treating Corp. of Philadelphia 525 N. 6th St. Philadelphia, PA 19104 Plants: 6380 Upland Way Philadelphia, PA
[illegible] Douglas Fir Redwood Western Hemlock White Fir Plywood [illegible] Fir, Lauan Western Soft Wood Plywood Panel Douglas Fir	Pyresote	U.L. 81311 FPL Inv 4093 of 24 Feb 1964 U.L. 81311	Wyckoff Co. 559 Whitney-Henry-Stuart Bldg. Seattle, WA 98101 Plants: 37th Ave., S.W. & S.W. Florida St. Seattle, WA