[redacted]

This Navy Qualified Products List may be made available only to those contractors or prospective bidders who require this product in supplying material under contract for the Department of the Navy.

Navy QPL 15035
15 May 1960

NAVY QUALIFIED PRODUCTS LIST

OF

PRODUCTS QUALIFIED UNDER SPECIFICATIONS

USED BY THE DEPARTMENT OF THE NAVY

MIL-P-15035(SHIPS)

PLASTIC-MATERIAL, LAMINATED, THERMOSETTING, SHEETS, COTTON-FABRIC-BASE, PHENOLIC-RESIN

Superseding pages will be removed

Any product listed herein has been qualified under the requirements for the product as specified in the latest effective issue of the applicable specification. Revisions of this list will be issued as necessary. The listing of a product does not release the manufacturer from compliance with the specification requirements. Reproduction of or reference to this list in whole or in part for advertising purposes is expressly forbidden.

PAGES IN EFFECT

Page	Date
1	5/15/60

Department of the Navy
Bureau of Supplies and Accounts

Govt. Designation	Mfgr's Designation	Test or Qualification Reference	Mfgr's Name and Address

DISTRIBUTION STATEMENT A

APPROVED FOR PUBLIC RELEASE; DISTRIBUTION IS UNLIMITED.

Classification (canceled) ~~(changed to~~ Unclassified NAVSEA)by authority of on 10/28/03 Ann M. Nappa Sec Spec
(Date) (Signature) (Rank)
NAVAL SEA SYSTEMS COMMAND
Department of the Navy

forbidding

Department of the Navy
Bureau of Supplies and Accounts

Govt. Designation	Mfgr's Designation	Test or Qualification Reference	Mfgr's Name and Address
FBI	Farlite Industrial Grade L-40	The Johns Hopkins University Report dated July 1949	Farley and Loetscher Mfg. Co. 916 Commercial Trust Bldg. Philadelphia 2, Pa. Plant: Dubuque, Iowa
FBI	Formica Grade LN	do.	The Formica Company 4614 Spring Grove Ave. Cincinnati 32, Ohio Plant: Same Address
FBI	Lamicoid 6040	do.	Mica Insulator Co. Schenectady 1, N.Y. Plant: Same Address
FBI	Insurok T-733	do.	The Richardson Company Melrose Park, Ill. Plant: Same Address
FBI	Spauldite LE-594	do.	Spaulding Fibre Company, Inc. 310 Wheeler Street Tonawanda, N.Y. Plant: Same Address
FBI	Synthane L	do.	Synthane Corporation Oaks, Pa. Plant: Same Address
FBI	Micarta 238	do.	Westinghouse Electric Corporation Micarta Division East Pittsburgh, Pa. Plant: Trafford, Pa.

[redacted]

This Navy Qualified Products List may be made available only to those contractors or respective bidders who require this product in supplying material under contract for the Department of the Navy.

NAVY QPL 966035

dtd 1 July 1950

NAVY QUALIFIED PRODUCTS LIST
of
PRODUCTS QUALIFIED UNDER SPECIFICATIONS
USED BY THE DEPARTMENT OF THE NAVY

Superseded pages will be removed

PAGES IN EFFECT

Page	Date
1-2	1/7/50

basic MIL-P-15035(SHIPS)

PLASTIC-MATERIAL, LAMINATED, THERMOSETTING, SHEETS, COTTON-FABRIC-BASE, PHENOLIC-RESIN

Any product listed herein has been qualified under the requirements for the product as specified in the latest effective issue of the applicable specification. Revisions of this list will be issued as necessary. The listing of a product does not release the manufacturer from compliance with the specification requirements. Reproduction of or reference to this list in whole or in part for advertising purposes is expressly forbidden.

Department of the Navy
Bureau of Supplies and Accounts

Government designation	Manufacturer's designation	Test or qualification reference	Manufacturer's name and address
FBI	Farlite Industrial Grade L-40	The Johns Hopkins University Report dated July 1949	Farley and Loetscher Mfg., Co., 916 Commercial Trust Bldg., Philadelphia 2, Pa. Plant: Dubuque, Iowa
do.	Formica Grade LN	do.	The Formica Company 4614 Spring Grove Ave., Cincinnati 32, Ohio Plant: Same address

DISTRIBUTION STATEMENT A

APPROVED FOR PUBLIC RELEASE; DISTRIBUTION IS UNLIMITED.

Classification (canceled) ~~(changed to~~ Unclassified) by authority of NAVSEA on 10/28/03 Jim M. Napper Sec. Spec. (Date) (Signature) (Rank)
NAVAL SEA SYSTEMS COMMAND
Department of the Navy

FBI	Pacific Industrial Grade L-40	The Johns Hopkins University Report dated July 1949	Farley and Loescher Mfg., Co., 918 Commercial Trust Bldg., Philadelphia 2, Pa. Plant: Dubuque, Iowa
do.	Formica Grade LM	do.	The Formica Company 4614 Spring Grove Ave., Cincinnati 32, Ohio Plant: Same address
do.	Lamicoid 6040	do.	Mica Insulator Co., Schenectady 1, N.Y. Plant: Same address
do.	Phenolite Grade L-610	The Johns Hopkins University Report dated 10 May 1950	National Vulcanized Fibre Co., Wilmington, Delaware Plant: Kennett Square, Pa.
do.	Resurok Grade T-733	The Johns Hopkins University Report dated July 1949	The Richardson Company Melrose Park, Ill. Plant: Same address
do.	Spaulditc LE-594	do.	Spaulding Fibre Company, Inc., 310 Wheeler Street Tonawanda, N.Y. Plant: Same address
do.	Panelyte Grade 940	St. Regis Paper Co., ltr. of 2 May 1950	Panelyte Division St. Regis Paper Co., Enterprise Ave., Trenton, N.J. Plant: Same address
do.	Synthane L	The Johns Hopkins University Report dated July 1949	Synthane Corp., Oaks, Pa. Plant: Same address

[redacted]

NAVY QPL-15085

dtd 1 July 1950

Government designation	Manufacturer's designation	Test or qualification reference	Manufacturer's name and address
FBI	Taylor Grade L	The Johns Hopkins University Report dated 10 May 1950	Taylor Fibre Company Norristown, Pa. Plant: Same address
do.	Micarta 238	The Johns Hopkins University Report dated July 1949	Westinghouse Electric Corp. Micarta Division East Pittsburgh, Pa. Plant: Trafford, Pa.

[redacted]

UNCLASSIFIED

[redacted]

This Navy Qualified Products List may be made available only to those contractors or prospective bidders who require this product in supplying materiel under contract for the Department of the Navy.

NAVY QPL-15035

dtd 8/15/50

NAVY QUALIFIED PRODUCTS LIST
of
PRODUCTS QUALIFIED UNDER SPECIFICATIONS
USED BY THE DEPARTMENT OF THE NAVY

Superseded pages will be removed

PAGES IN EFFECT

Page	Date
1	8/15/50

MIL-P-15035(Ships

PLASTIC-BASIC-MATERIAL, LAMINATED, THERMOSETTING, SHEETS, COTTON-FABRIC-BASE, PHENOLIC-RESIN

Any product listed herein has been qualified under the requirements for the product as specified in the latest effective issue of the applicable specification. Revisions of this list will be issued as necessary. The listing of a product does not release the manufacturer from compliance with the specification requirements. Reproduction of or reference to this list in whole or in part for advertising purposes is expressly forbidden.

Department of the Navy
Bureau of Supplies and Accounts

Government designation	Manufacturer's designation	Test or qualification reference	Manufacturer's name and address

Superseded by Army-Navy-Air Force Qualified Products List QPL-15035-1

DISTRIBUTION STATEMENT A
APPROVED FOR PUBLIC RELEASE; DISTRIBUTION IS UNLIMITED.

Classification (canceled)(~~changed~~ to Unclassified) by authority of NAVSEA
on 11/26/13 (Date) (Signature), (Rank)
NAVAL SEA SYSTEMS COMMAND
Department of the Navy

UNCLASSIFIED

[redacted]

NAVY QPL-15035

ATA 9/15/50

This Navy Qualified Products List [illegible] available only to those contractors [illegible] respective bidders who require [illegible] in supplying material under [illegible] for the Department of the Navy.

NAVY QUALIFIED PRODUCTS LIST
OF
PRODUCTS QUALIFIED UNDER SPECIFICATIONS
USED BY THE DEPARTMENT OF THE NAVY

Superseded pages will be removed

PAGES IN EFFECT

Page	Date
1	9/15/50

MIL-P-15035(Ships)

PLASTIC-BASIC-MATERIAL, LAMINATED, THERMOSETTING, SHEETS, COTTON-FABRIC-BASE, PHENOLIC-RESIN

Any product listed herein has been qualified under the requirements for the product as specified in the latest effective issue of the applicable specification. Revisions of this list will be issued as necessary. The listing of a product does not release the manufacturer from compliance with the specification requirements. Reproduction of or reference to this list in whole or in part for advertising purposes is expressly forbidden.

Department of the Navy
Bureau of Supplies and Accounts

Government designation	Manufacturer's designation	Test or qualification reference	Manufacturer's name and address

Superseded by Army-Navy-Air Force Qualified Products List QPL-15035-1, dated 15 Sept. 1950

[illegible]TION STATEMENT A

[illegible]ED FOR PUBLIC RELEASE; DISTRIBUTION IS UNLIMITED.

Classification (canceled)(~~changed to~~ Unclassified)by authority of NAVSEA

on 10/28/03 Toni M. Napper Sec. Spec.
(Date) (Signature) (Rank)

NAVAL SEA SYSTEMS COMMAND
Department of the Navy

[redacted]

NAVSANDA Publication 71

[redacted]

This Navy Qualif[redacted] Products List may be ma[redacted]le only to those contractors o[redacted]pective bidders who require th[redacted]t in supplying material [redacted]er contract for the Department [redacted]he Navy.

NAVY QPL 15035

dtd 15 September 1950

NAVY QUALIFIED PRODUCTS LIST
OF
PRODUCTS QUALIFIED UNDER SPECIFICATIONS
USED BY THE DEPARTMENT OF THE NAVY

MIL-P-15035 (SHIPS)

PLASTIC - BASIC - MATERIAL, LAMINATED, THERMOSETTING, SHEETS, COTTON - FABRIC - BASE, PHENOLIC - RESIN

Superseded pages will be removed

PAGES IN EFFECT

Page	Date
1-	9/15/50

Any product listed herein has been qualified under the requirements for the product as specified in the latest effective issue of the applicable specification. Revisions of this list will be issued as necessary. The listing of a product does not release the manufacturer from compliance with the specification requirements. Reproduction of or reference to this list in whole or in part for advertising purposes is expressly forbidden.

Department of the Navy
Bureau of Supplies and Accounts

Government designation	Manufacturer's designation	Test or qualification reference	Manufacturer's name and address

Superseded by Army-Navy-Air Force Qualified Products List QPL-15035

DISTRIBUTION STATEMENT A

APPROVED FOR PUBLIC RELEASE; DISTRIBUTION IS UNLIMITED.

Classification (canceled) ~~(changed to~~ Unclassified) by authority of NAVSEA on 10/28/03 Jim M. Napper Security Spec
(Date) (Signature) (Rank)
NAVAL SEA SYSTEMS COMMAND
Department of the Navy
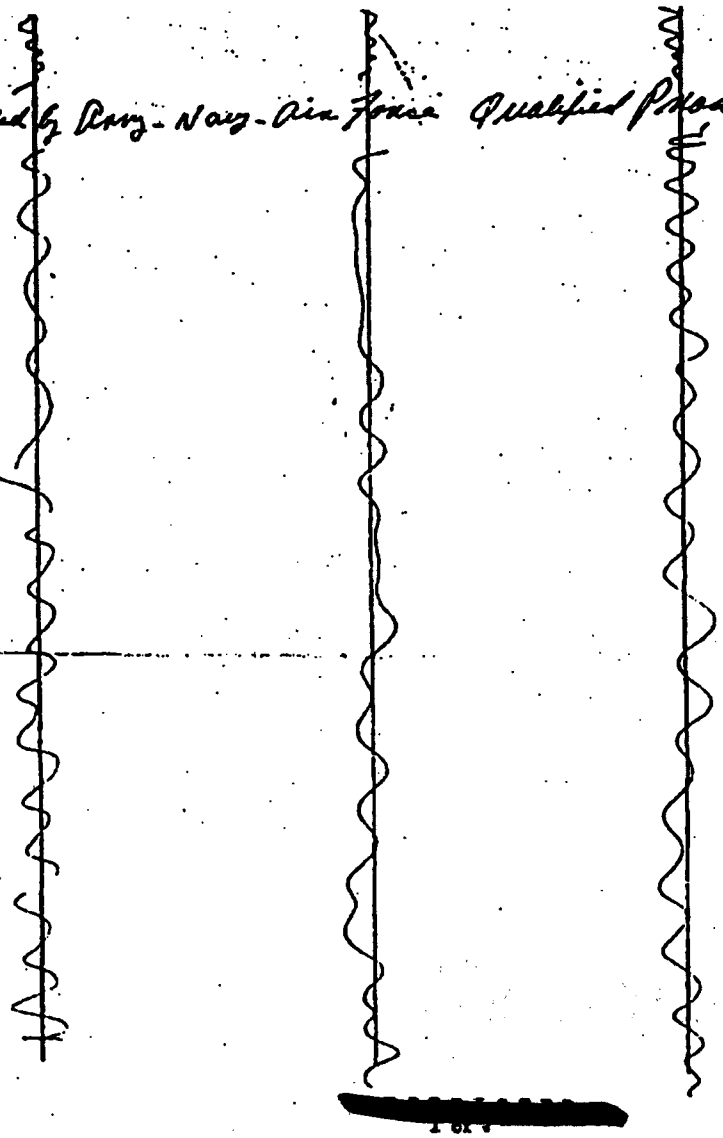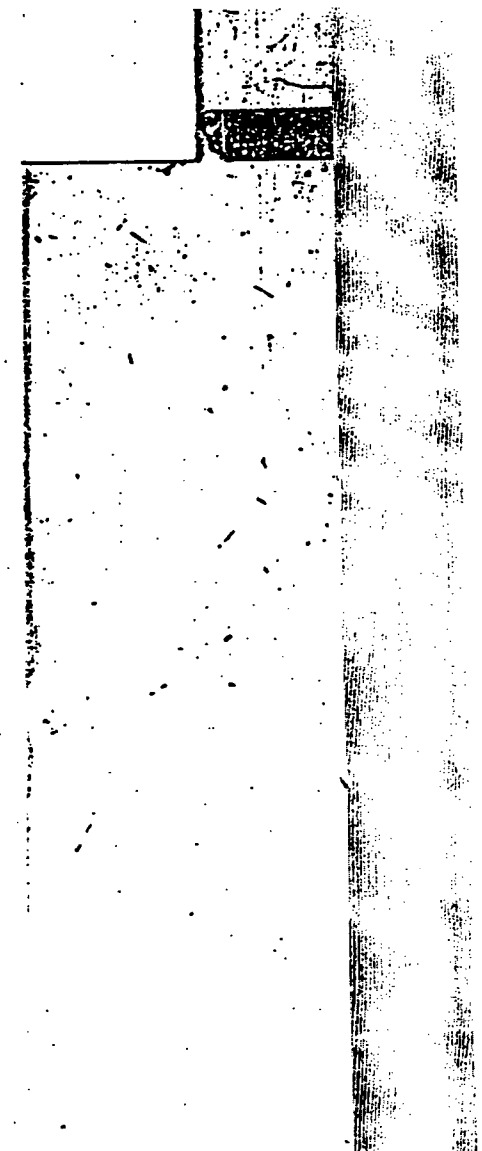
Superseded by Army-Navy-Air Force Qualified Products List QPL-15035