QPL-15035-1
15 September 1950
Superseding
QPL-3114-3
1 August 1950

ARMY-NAVY-AIR FORCE

LIST OF PRODUCTS

QUALIFIED UNDER

MILITARY SPECIFICATION

MIL-P-15035A

PLASTIC-MATERIAL, LAMINATED, THERMOSETTING:

SHEETS, COTTON-FABRIC-BASE, PHENOLIC-RESIN.

Any product listed herein has been qualified under the requirements for the product as specified in the specification indicated. Revisions of this list will be issued as necessary.

The listing of a product herein does not release the manufacturer from compliance with provisions of the specification.

The reproduction of or reference to this list in whole or in part for advertising purposes is expressly forbidden.

...TION STATEMENT A

...D FOR PUBLIC RELEASE; DISTRIBUTION

...S UNLIMITED.

Classification (canceled)(~~changed to~~ Unclassified) by authority of NAVSEA on 10/28/03 Jim M Nagar Security (Date) (Signature) (Rank) Spec

NAVAL SEA SYSTEMS COMMAND
Department of the Navy

The listing of a product herein does not release the manufacturer from compliance with provisions of the specification.

The reproduction of or reference to this list in whole or in part for advertising purposes is expressly forbidden.

UNCLASSIFIED

MUNITIONS BOARD STANDARDS AGENCY

[redacted]

This Qualified Products List may be made available to those contractors or prospective bidders that require product in supplying material under contract for the Armed Services.

UNCLASSIFIED

QPL-15035-1
15 September 1950

[redacted]LY

Govt. Designation	Mfgr's Designation	Test or Qualification Reference	Mfgr's Name and Address
FBM	Dilecto C-1513	The Johns Hopkins University Report dated November 1947	Continental Diamond Fibre Co., Newark, Delaware Plant: 36 Chapel Street Newark 45, Delaware
do.	Farlite C-30	do.	Farley & Loetscher Mfg., Co., 916 Commercial Trust Bldg. Philadelphia 2, Pa. Plant: Dubuque, Iowa
do.	Formica Grade CM-16	The Johns Hopkins University Report dated 10 May 1950	The Formica Company 4614 Spring Grove Ave., Cincinnati 32, Ohio Plant: Same address
do.	Textolite 113	The Johns Hopkins University Report dated November 1947.	General Electric Company Coshocton, Ohio Works of the Plastics Division 1 Plastics Ave., Coshocton, Ohio Plant: Same address
do.	Lamicoid 6030	do.	Mica Insulator Company Schenectady 1, N.Y. Plant: Same address
do.	Phenolite C501	do.	National Vulcanized Fibre Co., Maryland Ave., & Beach Street Wilmington 99, Delaware Plant: Emmett Square, Pa.
do.	Insurok T-601	do.	The Richardson Company

UNCLASSIFIED

				Plant: Same address
do.	✓	Phenolite C501	do.	National Vulcanized Fibre Co., Maryland Ave., & Beech Street Wilmington 99, Delaware Plant: Kennett Square, Pa.
do.	✓	Insurok T-601	do.	The Richardson Company Melrose Park, Ill. Plant: Same address
do.	✓	Spauldite Sheet Grade Natural CS	Mfr's ltr. of 9 June 1950	Spaulding Fibre Company Inc. 310 Wheeler Street Tonawanda, N.Y. Plant: Same address
do.	✓	Panelyte Grade 900	St. Regis Paper co. ltr. of 20 April 1950	Panelyte Division St. Regis Paper Company Enterprise Ave., Trenton, N.J. Plant: Same address
do.	✓	Panelyte Grade 920	St. Regis Paper Co. ltr. of 17 April 1950	do.
do.	✓	Synthane C	The Johns Hopkins University Report dated November 47 (CY	Synthane Corp., Oaks, Pa. Plant: Same address
do.	✓	Taylor Grade C Natural	The Johns Hopkins University Report dated 10 May 1950	Taylor Fibre Company Norristown, Pa. Plant: Same address
do.	✓	Taylor Grade C Natural (La Verne)	Taylor Fibre Co., ltr. of 15 May 50	Taylor Fibre Company Norristown, Pa. Plant: La Verne, Calif
do.	✓	Micarta 262	The Johns Hopkins University Report dated November 47	Westinghouse Electric Corp. Micarta Division East Pittsburgh, Pa. Plant: Trafford Pa.

UNCLASSIFIED

[redacted]

QPL- 15035-1
15 September 1950

Govt. Designation	Mfgr's Designation	Test or Qualification Reference	Mfgr's Name and Address
FRP	Formica Grade CEM	Mfr's Report dated 18 July 1950	The Formica Company 4614 Spring Grove Ave. Cincinnati 32, Ohio Plant: Same address
do.	Textolite 2013	The Johns Hopkins University Report dated October 1948	General Electric Company Coshocton, Ohio Works of the Plastics Division 1 Plastics Ave., Coshocton, Ohio Plant: Same address
do.	Lamicoid 6031	do.	Mica Insulator Company Schenectady 1, N.Y. Plant: Same address
do.	Phenolite Grade CE-558	The Johns Hopkins University Report dated 10 May 50	National Vulcanized Fibre Co., Maryland Ave. & Beach Street Wilmington 99, Delaware Plant: Kennett Square, Pa.
do.	Insurok Grade T-606	do.	The Richardson Company Melrose Park, Ill. Plant: Same address
do.	Spauldite Sheet Grade Natural CE	Mfr's ltr. of 9 June 1950	Spaulding Fibre Company, Inc. 310 Wheeler Street Tonawanda, N.Y. Plant: Same address
do.	Panelyte	St. Regis Paper	Panelyte Division

UNCLASSIFIED

	[illegible]	[illegible]	[illegible] Park, Ill. Plant: Same address
do.	Spauldite Sheet Grade Natural CE	Mfr's ltr. of 9 June 1950	Spaulding Fibre Company, Inc. 310 Wheeler Street Tonawanda, N.Y. Plant: Same address
do.	Panelyte Grade 910	St. Regis Paper Co. ltr. of 22 May 1950	Panelyte Division St. Regis Paper Company Enterprise Ave., Trenton, N.J. Plant: Same address
do.	Synthane Grade CE	Synthane Corp. ltr. of 12 April 1950	Synthane Corporation Oaks, Pa. Plant: Same address
do.	Taylor Grade CE	The Johns Hopkins University Report dated 10 May 1950	Taylor Fibre Company Norristown Pa. Plant: Same address
do.	Micarta 286	The Johns Hopkins University Report dated October 48	Westinghouse Electric Corp., Micarta Division East Pittsburgh, Pa. Plant: Trafford, Pa.
YES	Formica Grade LNE-15	do.	The Formica Company 4614 Spring Grove Ave. Cincinnati 32, Ohio Plant: Same address
do.	General Electric Grade 1841	Mfr's Report dtd. 9 June 1950	General Electric Company Laminated and Insulating Products Division Coshocton, Ohio Plant: Same address
do.	Lamicoid 6045	The Johns Hopkins University Report dated 31 May 1950	Mica Insulator Company Schenectady 1, N.Y. Plant: Same address
do.	Insurok Grade T-827	The Johns Hopkins University Report dated 10 May 1950	The Richardson Company Melrose Park, Ill. Plant: Same address
do.	Spauldite Sheet Grade Natural LE	Mfr's ltr. of 7 June 1950	Spaulding Fibre Company, Inc. 310 Wheeler Street Tonawanda, N.Y. Plant: Same address

UNCLASSIFIED

[redacted]

QPL-15035-1
15 September 1950

Govt. Designation	Mfgr's Designation	Test or Qualification Reference	Mfgr's Name and Address
FBE ✓	Panelyte Grade 950	St. Regis Paper Co. ltr. of 11 May 50	Panelyte Division St. Regis Paper Company Enterprise Ave. Trenton, N.J. Plant: Same address
do. ✓	Synthane LE	The Johns Hopkins University Report dtd. October 1948	Synthane Corp. Oaks, Pa. Plant: Same address
do. ✓	Taylor Grade LE	The Johns Hopkins University Report dtd 10 May 1950 with supplement	Taylor Fibre Co. Norristown, Pa. Plant: Same address
do. ✓	Taylor Grade LE Natural (La Verne)	Taylor Fibre Co. ltr. of 15 May 50	Taylor Fibre Company Norristown, Pa. Plant: La Verne, Calif.
do. ✓	Micarta 221-A	The Johns Hopkins University Report dtd October 1948	Westinghouse Electric Corp. Micarta Division East Pittsburgh, Pa. Plant: Trafford, Pa.
FBI ✓	Farlite Industrial Grade L-40	The Johns Hopkins University Report dtd. July 1949	Farley and Loetscher Mfg. Co. 916 Commercial Trust Bldg. Philadelphia 2, Pa. Plant: Dubuque, Iowa
do. ✓	Formica Grade LE	do.	The Formica Company 4614 Spring Grove Ave. Cincinnati 32, Ohio

DISTRIBUTION STATEMENT A

APPROVED FOR PUBLIC RELEASE; DISTRIBUTION IS UNLIMITED.

Classification (cancelled) (changed to Unclassified) by authority of NAVSEA on 10/28/03 Joni M. Nappe Sec. Spec. (Date) (Signature) (Rank)
NAVAL SEA SYSTEMS COMMAND
Department of the Navy

UNCLASSIFIED

FBI	Farlite Industrial Grade L-40	The Johns Hopkins University Report dtd. July 1949	Farley and Loetscher Mfg. Co. 916 Commercial Trust Bldg. Philadelphia 2, Pa. Plant: Dubuque, Iowa
do.	Formica Grade LN	do.	The Formica Company 4614 Spring Grove Ave. Cincinnati 32, Ohio Plant: Same address
do.	General Electric Grade 2080	Mfr's Report dtd. 19 May 1950	General Electric Company Laminated and Insulating Products Division Coshocton, Ohio Plant: Same address
do.	Lamicoid 6040	The Johns Hopkins University Report dtd. July 1949	Mica Insulator Co. Schenectady 1, N.Y. Plant: Same address
do.	Phenolite Grade L-610	The Johns Hopkins University Report dtd. 10 May 1950	National Vulcanized Fibre Co. [illegible] Ave. & Beech Street Wilmington 99, Delaware Plant: Kennett Square, Pa.
do.	Insurok Grade T-733	The Johns Hopkins University Report dtd. July 1949	The Richardson Company Melrose Park, Ill. Plant: Same address
do.	Spauldite LE-594	do	Spaulding Fibre Company, Inc. 310 Wheeler Street Tonawanda, N.Y. Plant: Same address
do.	Panelyte Grade 940	St. Regis Paper Co ltr. of 2 May 1950	Panelyte Division St. Regis Paper Co. Enterprise Ave. Trenton, N.J. Plant: Same address
do.	Synthane L	The Johns Hopkins University Report dtd. July 1949	Synthane Corp. Oaks, Pa. Plant: Same address

[redacted]

QPL-15095-1
1, September 1950

Govt. Designation	Mfgr's Designation	Test or Qualification Reference	Mfgr's Name and Address
FRI	Taylor Grade L	The Johns Hopkins University Report dtd. 10 May 1950	Taylor Fibre Company Norristown, Pa. Plant: Same address
do.	Micarta 238	The Johns Hopkins University Report dtd July 1949	Westinghouse Electric Corp. Micarta Division East Pittsburgh, Pa. Plant: Trafford, Pa.

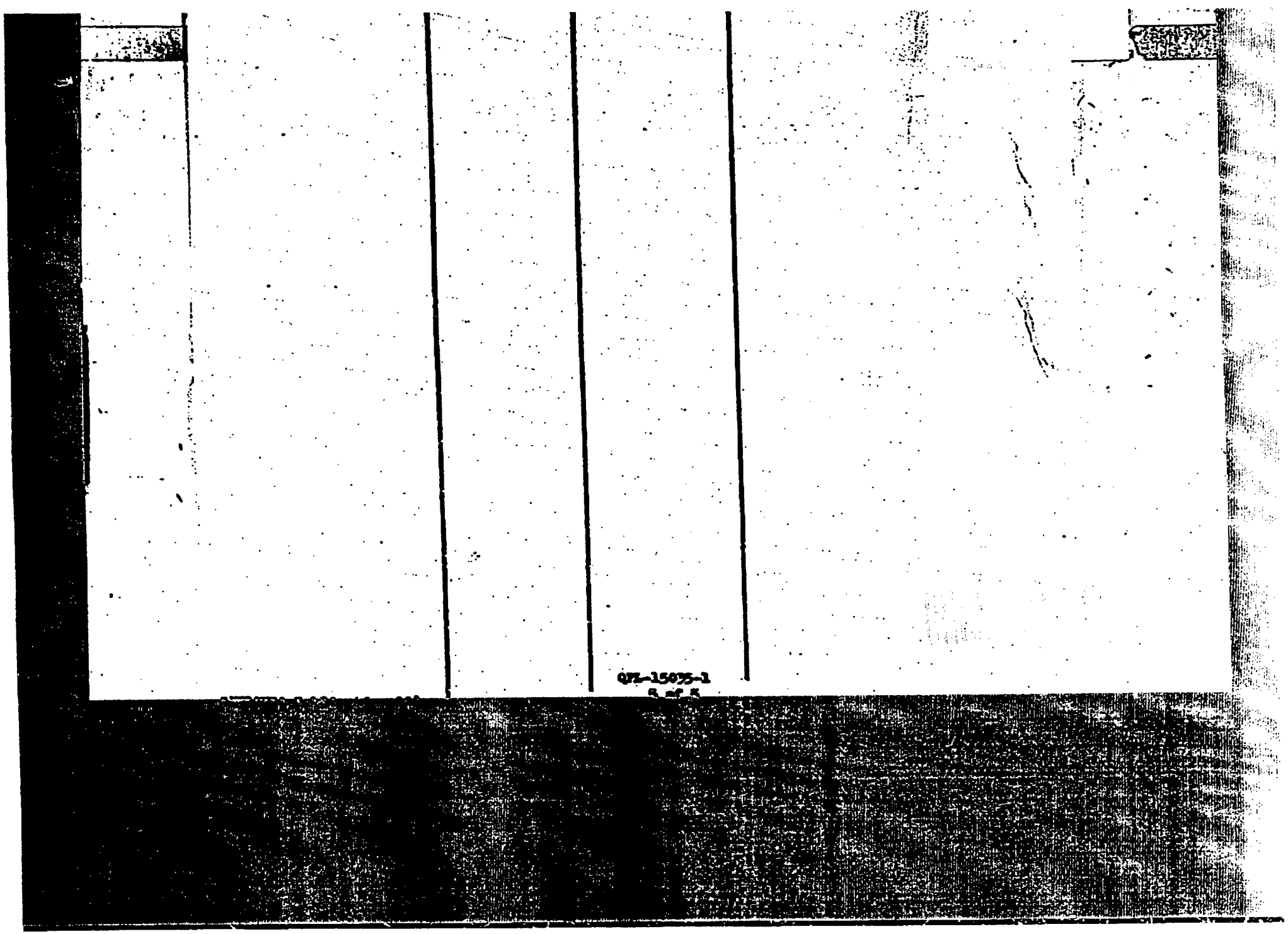

QPL-15035-1